The Washington Post

FINAL

WTOP AM (1500) FM (96.3)

Phone NA. 4200

NO. 26,762 | Copyright, 1949, By The Washington Post Company. | Entered as Second Class Matter, Postoffice, Washington, D. C. | WASHINGTON: FRIDAY, SEPTEMBER 23, 1949 | CARRIER DELIVERY PER MONTH: Daily and Sunday $1.35, City Zone $1.50 Elsewhere; Daily Only .90, .90; Sunday Only .45, .65 | SINGLE COPY PRICE: Daily .05; Sunday (city zone) .10; Sunday (elsewhere) .15

The Weather

Today—Scattered showers in afternoon, followed by cooler. Saturday—Fair and cool. Yesterday—High, 81, at 3:56 p. m.; low, 59, at 6:46 a. m. Ragweed count, 7 grains. (Details on Page B-8.)

Senate Passes Arms Bill Without Cuts

Steel Workers Accept Truman Plea, Defer Strike Until October 1

President Voices Optimism After Murray Agrees to Bargain Further

By Sam Stavisky
Post Reporter

The CIO Steelworkers yesterday acceded to a White House request for a six-day postponement of their strike deadline to October 1 and an immediate resumption of direct bargaining with the steel companies.

The union's action, together with earlier acceptance of his requests by the steel companies, evoked an optimistic comment from President Truman.

Mr. Truman told his press conference late yesterday afternoon that from what he saw in the papers he believed the prospect is hopeful for a settlement of the contract dispute without a strike.

Announced by Murray

Philip Murray, president of the million-member United Steelworkers of America, announced the six-day extension of the present steel truce and said the union would undertake immediate bargaining sessions with the 53 steel producers involved in the dispute.

United States Steel, biggest in the industry, immediately accepted Murray's bid for resumption of bargaining sessions this morning in Pittsburgh. Arrangements are being made for similar across-the-table talks with steel management.

In agreeing to the fourth postponement of the steel strike, Murray told reporters in Pittsburgh yesterday that the delay was the last the steelworkers would agree to unless the industry accepts the recommendations of the President's fact-finding board. These recommendations called for the industry to finance a social insurance and pension program for one million workers, with the cost, a maximum of 10 cents an hour, to be borne by management alone.

Both Claim Vindication

The President's call for a further strike delay and resumption of direct talks between management and the union came at Wednesday noon, following a deadlock between the disputants after five conciliation sessions here.

The President, through Federal Conciliation Director Cyrus S. Ching, urged management and union to get together at once in collective bargaining sessions and give "the great weight and earnest consideration to the recommendations of the board."

Both the union—which accepted the recommendations in their entirety—and management—which accepted the recommendations as a basis for reaching an agreement—saw in the President's call a vindication of their points of view.

Murray repeated yesterday that the steelworkers will insist on the companies' accepting the fact-

See STEEL, Page 18, Column 3.

'Cheers,' Winks Mike . . .

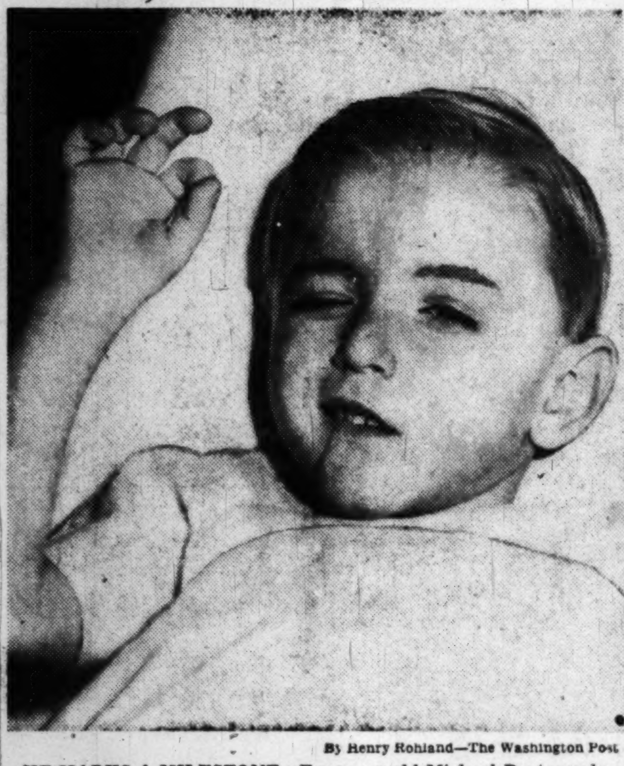

By Henry Rohland—The Washington Post

HE MARKS A MILESTONE—Four-year-old Michael Rector, who was burned from ankles to arm pits last November, has progressed beyond the need of skin grafts from donors and may be home for Christmas. He gave the cameraman this salute and a wink yesterday as he prepared to undergo a grafting operation, this time of his own skin. (Story on Page 3)

November 1st Quitting Time Eyed on 'Hill'

Democratic leaders said yesterday after a talk with President Truman that Congress may adjourn by November 1, but they refused to set a definite date.

Yesterday's meeting was to discuss with the President where they stand on his program and how much more may be accomplished this year. The talk of adjournment indicated Mr. Truman is willing to let Congress quit after acting on a dozen or so "must" items now pending.

Vice President Alben W. Barkley said Congress "might" adjourn by October 15 or October 20, but he added quickly that he was only guessing.

Senate Democratic Leader Scott W. Lucas (Ill.) said he thought Congress should be able to quit "by November 1, or maybe before."

Speaker Sam Rayburn said "there still is a slight hope" the House will act on the Senate-approved 300-million-dollar Federal aid to education bill which has bogged down on a quarrel over Federal funds for parochial and private schools.

He said the House may take up a bill to expand social security coverage, provided there isn't a wave of serious strikes this fall.

Other possibilities, he said, include a 150-million-dollar Korean

See CONGRESS, Page 19, Col. 3.

Truck Drivers Get Pay Hike, End Walkout

Striking truck drivers last night ended their two-day walkout on seven large District transport firms and returned to work with a new one-year contract in their pockets.

The contract, retroactive to September 1, boosts hourly wages of truck drivers, checkers and tow motor operators from $1.15 to $1.30 through the end of next February. On March 1, 1950, they will receive an additional two cents an hour.

Platform men and warehouse employes received a 10-cent boost, to $1.22 an hour. Helpers got a 14-cent increase, to $1.19.

This was announced last night by Charles J. Bell, president of Local 639, Truck Drivers' Union, after a meeting of the local to vote on the proposed contract. The drivers returned to work, Bell said, immediately upon approving the offer.

The strike began at 6 p. m. Tuesday when another bargaining session to settle the wage dispute proved fruitless. Negotiations had been going on since last July.

Up to yesterday afternoon, spokesmen for the District Trucking Association, to which the seven struck firms belong, had steadfastly offered an increase of 13½ cents an hour—the same increase accepted by striking Baltimore driv-

See TRUCKS, Page 16, Column 5.

Two More Cases Of Diphtheria Reported Here

Two new cases of diphtheria have been reported in the District this week, raising the total for the year to 29, more than double last year's figure.

Health Officer George C. Ruhland pointed out that new cases at the outset of the diphtheria season "suggest the possibility of an increased incidence this fall."

He urged that all children younger than eight years be inoculated if they have not been immunized within the last two years.

U. S. Suit Says Newspaper Tried to Monopolize News

The Government yesterday filed a civil action charging the Lorain (Ohio) Journal Co. and four of its officers with conspiracy to monopolize the spread of news, advertising and other information.

Attorney General McGrath announced the suit was filed in Federal District Court at Cleveland. He said it is the first case in which a newspaper has been charged with conspiring to injure a competing radio station.

Radio stations WEOL and WEOL-FM are named. These stations operate studios at Elyria and Lorain.

The suit names as defendants, in addition to the company, these officers:

Samuel A. Horvitz, of Cleveland, vice president, secretary and director of the Lorain Journal Co.

Isadore Horvitz, of Cleveland, president, treasurer and director of the company.

D. P. Self, of Lorain, business manager of the Journal.

Frank Malloy, of Lorain, editor of the Journal.

A Justice Department statement said the company and its officers are charged with acquiring ownership of their competitors and refusing to publish in the Journal advertisements of business houses who advertise over radio stations in Lorain and Elyria, or who advertise in the Lorain Sunday News.

They are accused also, the department said, of inducing publishers of the Elyria Chronicle-Telegram not to circulate their newspaper in Lorain.

The two cities are adjacent.

In Mansfield, Samuel Horvitz said he preferred not to make a statement until he had studied the suit.

The Lorain Journal—published in the Lake Erie industrial city of 55,000—has a circulation of 22,000.

The Journal was founded in 1920. Early in 1932, Horvitz bought the Journal and six months later, in December, 1932, he bought out the Journal's opposition, the Lorain Times-Herald.

The two papers were combined under the Journal name.

The Journal serves Lorain County and parts of Erie and Huron Counties.

Elyria radio station WEOL and WEOL-FM is owned by a stock company of which Roy Ammel is president. Ammel also is manager of the Elyria Telephone Co.

Want Values? See "Virginia Girl Friday"

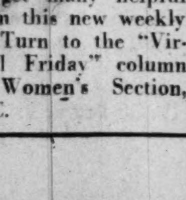

Shopping in Virginia? Follow the lead of "Virginia Girl Friday." She makes the rounds of Virginia shops through the week and tells you of her discoveries each Friday.

You'll get many helpful leads from this new weekly feature. Turn to the "Virginia Girl Friday" column today, Women's Section, Page 10-C.

Chest Agrees On Donation 'Yardstick'

The Community Chest Federation yesterday agreed on a breakdown of how it is to meet a $3,991,719 goal for 1950.

The goal, $550,000 more than was raised during the last campaign, is divided into a $1,585,411 quota for the Government unit, $1,901,371 for business units I and II and $504,937 for all residential units.

Campaign chairman Frank Luchs said that workers hope to raise the surplus over last year's campaign contributions on a yardstick of "community giving."

By this yardstick, wage earners would contribute a day's take-home pay if they earn under $5000 per year, or 1 per cent of their annual income, if it is in excess of $5000.

102 Agencies Involved

Business corporations will be asked to give a federated gift, in recognition of the principle that the company's gift reflects contributions to 102 campaigns—the number of agencies in the Community Chest Federation.

In residential units, the community yardstick will be a gift from each housewife—as an individual—on the basis of what a day's housework is worth to her. As an alternative, the residential gift would be on the basis of the income the housewife controls in her own right, even if it is only her household allowance.

The breakdown of the goal, by areas rather than types of contribution, allots $2,040,422 to Washington, of which $1,462,166 would be raised by Business Unit I, $247,506 by Business Unit II and $330,750 by Residential Unit.

In Greater Washington, allocations are $60,435 for Prince Georges, $136,004 for Montgomery, $41,331 for Fairfax, $60,888 for Arlington County and $67,228 for Alexandria.

The quotas were revealed yesterday at a meeting of chest officials with press representatives.

Won't Take No for Answer

Don Bernard, advertising director of The Washington Post, and chairman of the publicity section of the campaign, said the current Chest campaign has a "terrific advantage" because it started out with young ideas. He said the theory that "workers won't take no for an answer" is the spirit that has prevailed through every phase of campaign work.

He called the Chest workers "no staff of high brass—but a staff of sergeants" and called the workings of the campaign an example of democracy in action.

Others who spoke included Luchs, campaign chairman; Edward J. Keyes, executive director of the Community Chest Federation; Mrs. Henry Gichner, UCS budget committeeman and chairman of a publicity subcommittee; J. S. Bartlett, executive committeeman, and Edwin N. Lewis, publicity director for the federation.

Couldn't Give Up His Career

D. C. Navy Officer, Gould Heiress Call It Quits 48 Hours Before Their Wedding

The romance of a Washington Navy officer and an heiress to some of the fortune of the fabulous Jay Gould went "f-f-f-f-t" yesterday in New York, 48 hours before the wedding, because he would not give up his Navy career.

The girl is Silvia Gould, twice married great-granddaughter of Jay Gould and daughter of Mrs. Kingdon Gould.

The bridegroom-to-have-been is Lieut. Comdr. Ernst Hoefer of McLean Gardens, who has been attending a Navy school here for the past year and doing part-time flying.

In New York, Silvia's mother confirmed that the wedding is off "by mutual consent." It was previously announced for Saturday at the Gould family estate for nearly a century at Fleischmanns, N. Y., Furlough.

As for furloughs, Commander Hoefer and his brother, Ensign Bruce Hoefer, left here Wednesday night for New York "for the wedding," according to friends. Ensign Hoefer also lives at McLean Gardens.

New York newspapers reported that friends said the cause of the wedding cancellation was Commander Hoefer's refusal to abandon his Navy job and become a New York businessman after Mrs. Gould confirmed that the nuptials were off. No denial was made.

Associated Press Photo
SILVIA GOULD
Her wedding is off

Commander Hoefer is a native of Sheboygan, Wisc., a graduate of Annapolis, and also of Harvard.

Commander Hoefer is attached to the Naval Receiving Station at Anacostia. He is attending one of a group of schools the Navy maintains there. Nature of his particular school is so secret that officials last night declined to disclose the nature of it. He has previously served on the USS Pennsylvania, USS Cowpens, and took flight training at Pensacola, Fla.

A sister of the bride-to-have-been lives in Washington. She is the former Edith Gould, now Mrs. Guy Martin, 3117 Woodley rd. nw.

Mrs. Silvia Gould, as she is now known, was graduated from Miss Hewitt's classes and attended Barnard College and the University of Cincinnati.

First married to Charles Dabney Thompson, she has two children, Silvia Gould Thompson, and Charles Dabney Thompson, jr. That marriage ended in divorce. Later, she was married to Charles B. Parker, jr., a foreign correspondent, and that marriage ended last April in a Virgin Islands divorce.

In B-36 Inquiry

Stop Trying to Call Air Chief, Matthews Tells Navy Court

Symington Refuses Request, 2 Demands To Give Testimony

By Marshall Andrews
Post Reporter

Secretary of the Navy Matthews last night directed a Navy Court of Inquiry to cease trying to require Secretary of Air Symington to appear before it as a witness in the B-36 investigation.

The action was taken after Symington had turned down a request and two demands that he appear before the Naval court.

The court is seeking to determine who, if anybody, in the Navy helped prepare a memorandum critical of Air Force procurement policy.

Cedric R. Worth has admitted that he wrote the document.

After Symington had written Matthews his reasons for declining to testify before the court, the Navy Secretary's office released a letter addressed to Admiral Thomas C. Kinkaid, president of the court, stating:

"In my judgment, it would not best serve the purposes for which the court of inquiry was convened to require the Secretary of the Air Force to appear before your court against his will, especially in view of the memorandum he has submitted to your court dated 22 September 1949."

That was the memorandum in which Symington flatly informed the admirals he would not appear "at this time."

Matthews' directive added:

"You are accordingly directed to make no further effort to secure

See B-36, Page 10, Column 3.

House Leaders Drop Repealer Of Hartley Act

By The Associated Press

House leaders appear to have written off chances for getting a new labor law through Congress—not only for this year, but for 1950 as well.

Chairman Lesinski (D., Mich.) of the House Labor Committee said yesterday his committee will take no further action on Taft-Hartley repeal—now, or at the next session starting in January.

With demands for some new legislation almost certain if the Nation's strike picture worsens, Lesinski told reporters:

"Unless the attitude of the House changes, we don't intend to try to report out another labor bill."

And with the 1950 election campaign already warming up, Lesinski said he doesn't look for any immediate change in attitude.

Demobilizaton Ordered

La Paz, Bolivia, Sept. 22 (U.P.).—The army today ordered demobilization fo all reserves called at the start of a recent unsuccessful revolution of right and left wing extremists because "the country has now returned to normality."

O'Connor Resigns

Truman Appoints Marshall As Chairman of Red Cross

BASIL O'CONNOR

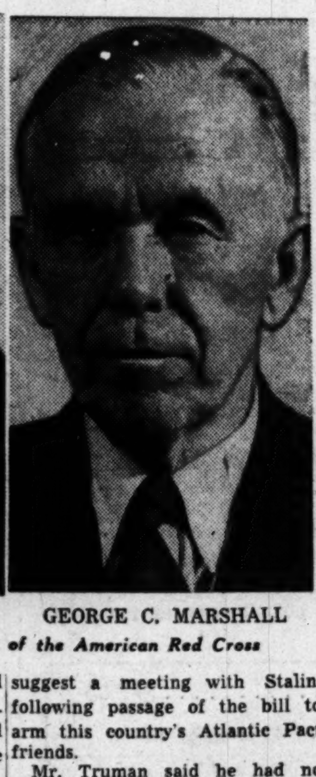

GEORGE C. MARSHALL

Retiring and new president of the American Red Cross

President Truman announced yesterday that Gen. George C. Marshall would succeed Basil O'Connor as president of the American National Red Cross.

Mr. Truman, who is honorary chairman of the Red Cross, stated that the change would take place October 1, when O'Connor's resignation becomes effective.

This was the only newsworthy announcement to come from the Chief Executive's press-radio conference. Most questions asked by reporters brought no comment, including a familiar one about a meeting between him and Prime Minister Stalin.

Senator McMahon (D., Conn.), Mr. Truman was told, had expressed the hope that he would suggest a meeting with Stalin, following passage of the bill to arm this country's Atlantic Pact friends.

Mr. Truman said he had no comment, and then, in almost the same breath, he told the reporters, just so they would be satisfied, that Gen. Harry H. Vaughan was in the dentist's chair.

Apparently the President had in mind an earlier occasion when General Vaughan's absence had aroused curiosity among the reporters. At the time, the White House military aide was very much in the news because of the Senate's 5-percenter inquiry.

Mr. Truman had no comment on a statement by Chairman Lesin-

See CROSS, Page 19, Column 1.

China to Raise Formal Case Against Soviet

Nationalists Accuse Russia of Directing, Aiding Communists

New York, Sept. 22 (AP).—A responsible diplomat said tonight Nationalist China will put up to the United Nations Assembly next Tuesday formal charges that Russia is directing and aiding the Chinese Communists.

The hard-pressed Canton government accused Russia in general debate today of being the driving force behind the Chinese Communists. It also charged the Russians have seized a great chunk of Manchuria for themselves.

The formal charge Tuesday will carry a demand for action to stop spreading communism in Asia.

The Chinese blast against communism and the Soviet Union was the opening broadside in the U. N. by the Nationalists in their fight for survival against the Reds of Mao Tze-tung.

The immediate reaction among the other 58 national delegations at the U. N. Assembly was one of caution.

The Chinese issue—when filed—will touch off one of the hottest fights ever put before the U. N. It was said the papers will be given to the General Assembly of 59 nations instead of before the Security Council, in which the Soviet Union could veto any decision against the Communists.

Dr. T. F. Tsiang, chief Chinese delegate, today challenged the delegates to stand up and face the issue.

The Russian bloc ridiculed his speech as foolish and "the Nationalist swan-song." Western and

See NATIONS, Page 11, Column 3.

Teacher Blames Ants in Shorts

Bartow, Fla., Sept. 22. (AP)—Mrs. Aline Overstreet, 44-year-old Haines City school teacher, suspended on charges of misconduct, was given a hearing today by the Polk County School Board.

Three witnesses testified they saw her intoxicated at a fishing camp. Two others said they saw her take off part of her clothing in public.

Mrs. Overstreet denied she was intoxicated. She testified she had three or four drinks of wine. She lowered her shorts, she told the board, to whisk off some stinging ants. Three defense witnesses gave the same testimony.

Mary MacArthur, 'Act of God' Child of Helen Hayes, Dies

Mary MacArthur, 19-year-old daughter of Playwright Charles MacArthur and Actress Helen Hayes, died last night at Lenox Hill Hospital in New York City.

Her death came as a surprise to the general public, but not to her friends of the theater who knew she had been fighting for her life, paralyzed and in an iron lung for the past three days.

A budding actress, Miss MacArthur died of what the hospital termed a "generalized virus infection." Hospital officials said her illness had not been diagnosed as polio.

Heralded before her birth as the theater's "Act of God" baby, Miss MacArthur had been scheduled to appear with her mother last week in Miss Hayes' latest vehicle, "Good Housekeeping," at the Olney Theater where early in the summer Mary had played ingenue leads.

Mother and daughter had acted together the previous week at the Westport, Conn., Country Playhouse in the William McCleery comedy, "Good Housekeeping."

At Westport, Mary had complained of a stiff neck. She was not feeling well the weekend they were moving to Olney. Her mother suggested she remain in New York where her father was in the hospital.

MARY MacARTHUR
At 19, death

During the summer, Mary had discussed with friends the dangers

See MacARTHUR, Page 12, Col. 5

$1.3 Billion Aid Measure Is Approved By 55 to 24

Senate Conferees To Fight for Full Amount When Bill Goes to Conference

By Robert C. Albright
Post Reporter

The Senate yesterday approved the full $1,314,010,000 asked by the Administration to arm friendly countries against Communist aggression.

Passage by a 55-to-24 roll call vote followed complete rout of economy bloc efforts to slash in half Europe's share of the arms aid.

The bill was sped to conference with the House, which approved only $819,505,000 for all areas. Senate conferees said they will fight for conference approval of the full amount.

Connally Delighted

The dramatic economy bloc drive to halve Europe aid collapsed, 46 to 32, after leaders, prepared for a much closer call, pulled out all the stops to widen the margin.

Senate Foreign Relations Chairman Tom Connally (D., Tex.), floor-manager of the bill, voiced "delight" at the defeat of all "crippling and enfeebling amendments." He went around shaking hands with all who voted with him.

Only two sets of non-committee amendments slipped into the bill by voice votes, and both had Connally's advance acceptance:

1. By Senator Homer Ferguson (R., Mich.) These hold up all but 100 million dollars of Europe's funds until the President certifies recommendations by the North Atlantic Council and Defense Committee for "integrated" defense of the area. One Ferguson amendment further underlined authority of the congressional appropriating committees to pass finally on cash and contract amounts.

2. By Senator Warren Magnuson D., Wash.). This requires that at least 50 per cent of the gross arms supplies be shipped in American vessels.

100 Million in Cash

As finally passed by the Senate the bill provides 100 million dollars cash for European arms immediately, plus 400 million dollars more cash and 500 million dollars in contract authority when the President approves joint defense plans. Shipment of surplus supplies of arms, worth 450 million dollars when new, was also approved.

The bill authorizes these additional amounts for other areas:

Greece and Turkey—$211,370,000.

Iran, Korea and the Philippines—$27,640,000.

China area—75 million dollars. (This sum can be used or not used,

See ARMS, Page 10, Column 3.

Leopold Eligible For Parole in January, 1953

Springfield, Ill., Sept. 22 (U.P.).—The Illinois Parole Board today recommended and Gov. Adlai Stevenson immediately approved a reduction in the sentence of Nathan Leopold, "thrill" killer of the 20's, making him eligible for parole in January, 1953.

The judge who sentenced Leopold in 1924 had recommended that he never be admitted to parole, but he would have been eligible in 1957 anyhow.

Leopold and Richard Loeb were sentenced to life and 99 years for the slaying of 14-year-old Bobbie Franks in Chicago 25 years ago.

The 44-year-old Leopold, now at Illinois State Prison at Joliet, had petitioned for a reduction on the grounds of his voluntary participation in wartime malaria experiment.

Loeb was killed by another inmate.

Protection of Secrets Balks Prosecutions

"Known criminals" escape prosecution because trials would reveal U. S. secrets, McGrath tells Judicial Conference. Story on Page 7.

Elsewhere inside the paper:

	Pages		Pages
Amusements	C12	Federal Diary	B1
Classified	B8-11	Financial	B2, 3
Columnists	22, 23	Obituaries	B2
Comics	C14, 15	Radio	C13
Crossword Puzzle	C13	Sports	B4-7
District Line	C14	Weather	B8
Editorials, Cartoon	22	Women	C1-11

GI Students Face Self-Financing

Possibility that up to 4600 Washington area students under the GI Bill of Rights will have to pay substantial amounts of their own tuition, book costs and subsistence, this autumn, appeared last night.

A new regulation, made effective on September 12, requires that certain classes of veterans registering for new or changed courses, or resuming school after an interruption, had to have their courses approved by that date.

But the Veterans Administration admitted yesterday, it gave no specific public notice of the regulation until September 15. VA officials said, however, that affected veterans have been urged since last June to apply for and obtain approval of their new or resumed courses as early as possible and in advance of registering for them in a school.

The estimate of a possible 4600 affected veterans in the Washington area was admittedly closer to a guess. But VA officials said there were that many students changing and resuming courses in the area last year who would have been affected had the regulation been established then.

About 25,000 GI students are expected to register in schools, colleges and universities in the area at the beginning of the present school year. The institutions, VA officials said, are now so busy with processing registrants that no figures will be available for some time.

The new regulation is the result of expressed determination in Congress to cut down on "avocational" courses for GIs. Some of those mentioned include dancing, photography, primary flight training and personality development. These courses are not banned, under the regulations, but a veteran registering for them must justify them now.

On Own Financially

Under the new regulation, until a veteran has specific approval of his new or resumed courses stamped on his "supplemental" application, he will be on his own financially. This means, VA officials said, he will have to pay his proportional share of tuition and text-book fees for the unapproved time, and will receive no subsistence for that time.

VA officials said that Congress did not complete action on the VA appropriation until August 24. By the time the regulations under the new act were written, printed, and circulated, containing the September 12 deadline, it was virtually September 12. And the first public release put out about it was dated September 15.

One official said it was necessary to put as early an effective date as possible in the new regulation or its purposes would have been "weakened" and "defeated."

VA officials said that these categories of students are not affected by the new regulation:

Those who applied for training before September 12.

Those who transfer to a new school without changing courses or losing credits.

Those who apply after September 12, but have never before received training under the GI bill.

By Senators
Raise Backed For Federal Reserve Men

A proposed $5000 pay increase for governors of the Federal Reserve System received bipartisan Senate backing yesterday.

An amendment by Senator Thye (R., Minn.) increasing their salaries to $20,000 was supported by Senator George (D., Ga.) and others.

The executive pay bill, about to be called up in the Senate, provides only a $1000 raise for the governors, to $16,000.

Thye told the Senate this "doesn't seem to make sense" since the board "passes opinion and judgment upon those who, as presidents of some of the larger banks . . . draw twice and three times their salary."

George said that $25,000 would not be out of line with salaries fixed in the bill for some of the other top Government offices.

SPECIAL NOTICES

UNUSUAL JEWELRY created by RODIN. Your own stones may be used. 25 years experience in designing and actual making gold, silver, platinum jewelry.. Order for Christmas now. RODIN JEWELS, 808 17th st. nw. RE. 7293.

RODIN JEWELS sell tarnish preventer at $1 per bottle. We also make unusual jewelry. Your own stones may be used in the creation of a new design. Bring your work in now and avoid the holiday rush. Craftsmen in gold, silver and platinum. RODIN JEWELS, 808 17th St. NW. "Antiques"—"Fine Repairing" Longines-Wittnauer Watch Agency

THE BOARD OF ACCOUNTANCY FOR the District of Columbia will hold examinations on Wednesday, Thursday and Friday, November 16, 17 and 18, 1949, for applicants seeking to practice in the District of Columbia as Certified Public Accountants. Initial applications must be made on forms provided by the Board and filed not later than October 15, 1949. Repeat candidates must advise by the same date, October 15, 1949, of intention to sit for the examinations. MILLARD T. CHARLTON, Secretary, 1507 M St. N.W., Washington 5, D. C.

APPLES, SWEET CIDER
ROCKVILLE FRUIT FARM
1 mile from Rockville, Md., on Potomac rd. Turn left 2 blocks west of Courthouse.

In Observance of the
RELIGIOUS HOLIDAYS
we will be closed
Saturday, Sept. 24
I. S. TUROVER
MAIN OFFICE—Bethesda, Md. phone WI. 6622
BRANCH: RIVERDALE, MD. AP. 1700

DO YOU KNOW
That You Can Purchase
AMERICA'S STYLE LEADER
The New 1949 Kaiser
4 Dr. Sedan
Delivered 1876.00 For
Washington, D. C.
Washington Motor Sales Corp.
1516 14th St. N.W. Tel. AD. 2270
And 4516 Arkansas Ave. N.W.
Telephone GE. 7454

FOR SAFE STORAGE
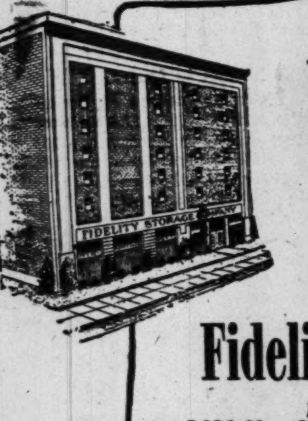
Call NOrth 3400
Fidelity Storage
Established 1905
1420 You St. N.W. NOrth 3400

SPECIAL FOR A LIMITED TIME!
FACTORY REBUILT ENGINE
Ford
INSTALLED IN YOUR CAR

Performance
Economy
Precision Workmanship
New Genuine Ford Parts
Runs Like New
Everything Included; No Extra Charges
- Labor
- Exchange Engine
- Clutch Disc
- Pressure Plate
- Release Bearing
- Pilot Bearing
- Set Engine Gaskets
- Overhaul of Oil Pump
- Exchange Distributor
- 8 New Spark Plugs
- 5 Quarts of Oil

$159.25
BUY ON BUDGET . . . NO DEPOSIT ON YOUR OLD MOTOR
Delivered in a Day and a Half
ACT QUICK AND SAVE $40
"The Best Of All Comes From Small"
FRANK SMALL JR., Inc.
NEW AND USED CAR HEADQUARTERS FOR 26 YEARS
815 Penn. Ave. S.E. TRinidad 8247
Ford
1301 Good Hope Road S.E. LIncoln 3-2076

After 25 Years . . .

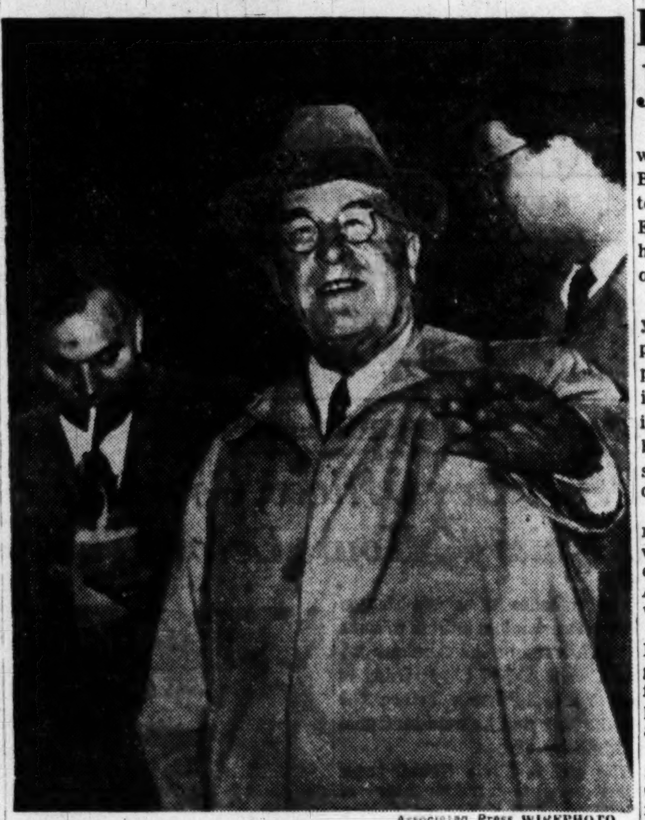

Associated Press WIREPHOTO

BLACKMER'S RETURN—In this, his first picture since returning to the United States from 25 years of self-imposed exile in Europe, Henry M. Blackmer (center), gestures to newsmen after leaving New England Baptist Hospital in Boston yesterday. The Colorado oil tycoon came home to face charges still pending against him as the result of the Teapot Dome scandals of the Harding Administration

Blackmer Off For Denver in Jovial Mood

Boston, Sept. 22 (AP).—With a wave and a smile, Henry M. Blackmer headed west tonight to give himself up after hiding in Europe 25 years to cover up what he knows about the Teapot Dome oil scandal.

Just as elusive as ever, the 80-year-old millionaire eluded reporters chasing him from his hospital hideout here. Quickly picking up his Norwegian wife waiting in a downtown hotel, he boarded a train for Chicago instead of a plane as he had indicated.

Blackmer has promised surrender formally in Denver, Colo., where he faces six Federal charges of income tax evasions. Arraignment has been set for next week.

Looking younger than his years, Blackmer was congenial as he greeted newsmen on emerging from New England Baptist Hospital. He spent the night there after flying here from Paris.

The elderly financier—a little grayer than when he fled this country in 1924 to escape testifying in the oil scandal—appeared just as brisk and confident as ever.

Obviously anxious to jump into a waiting car and get going, Blackmer obliged by posing for pictures.

"I'm flattered," he said with a smile. "Thank you very much."

He had nothing much more to say—but he made clear he intends to wage a fight when the Government finally succeeds in bringing him into court to answer indictments now 21 years old.

"You'll get all you want when I get to Denver," he told reporters.

Only a few friends caught a glimpse of his second wife—Eide Norena, Norwegian soprano—whom he married while living in exile abroad.

Science Sees Way to Grow Six-Foot Japs

Atlantic City, Sept. 22 (AP).—A mysterious growth chemical might be able to make six-footers out of the Japanese, Chinese and other Orientals, a scientist speculated today.

The growth substance is a mixture of several potent vitamins or things like vitamins. It is called the animals protein factor or APF complex for short.

It is found in meats, fish meal, yeast, and dried skim milk, and now is also being made synthetically.

The possibility that APF might make Oriental people grow taller was advanced by Dr. Stefan Ansbacher, scientific director of the VI-D-Co., Marion, Ohio, speaking before the American Chemical Society.

Orientals, unlike the taller Western races, usually eat foods that contain little or no proteins obtained from animals, he said.

Insurance Men Elect

Chicago, Sept. 21 (AP).—O. Shaw Johnson of Clarksdale, Miss., was elected president of the National Association of Insurance Agents today at the group's fifty-third annual meeting.

Bill Boosting Postal Rates Is Approved by Committee

A bill that would increase postal rates by an estimated 100 million dollars annually was approved yesterday by the Senate Postoffice Committee.

Chairman Olin Johnston (D., S. C.) told reporters this compares with an Administration proposal that would have added between 250 million dollars and 300 million dollars to the Postoffice Department's revenues.

He said he does not know whether an attempt will be made to pass the bill at this session of Congress. Similar legislation has not been acted on by the House Postoffice Committee.

10 Million More for 2d Class

Johnston said that under the Senate bill postal rates for second class mail, largely newspapers and magazines, would be increased by 10 million dollars to 12 million dollars a year.

The bill, as recommended by the Postoffice Department, would have raised second class rates by 75 million dollars, he said. Publishers protested against any such increase at committee hearings.

Johnson said that some 34 million dollars in aditional revenues would be realized from increasing postage rates on post cards used for business purposes from 1 cent to 2 cents.

Personal Cards Exempted

Personal post cards would not be affected by the bill, he explained.

He estimated that rates set in the Senate bill for third class mail would yield about 25 million dollars additional.

The Postoffice Department, in asking for rate increases, said it operated at a deficit of about 500 million dollars in the fiscal year that ended June 30 and expects a deficit of around 400 millon dollars in the present fiscal year.

Nash Cuts Prices By $73 to $140 On 1950 Models

Detroit, Sept. 22 (AP).—Nash Motors cut its car prices today in the face of what it described as increasing demand.

The reductions range from $73 to $140 and apply to 1950 models that go on display tomorrow.

For Nash the reduction is the second this year. For the industry as a whole it is another in a series of reductions that began last February and affected most car makers excepting Chrysler.

This April Nash lopped $21 to $126 off its prices.

The latest cuts put Nash factory prices at from $1633 for a two-door business coupe to $2223 for a four-door sedan custom model.

Last year there was no business coupe; prices ranged from $1786 for a two-door sedan to $2363 for a four-door custom sedan.

Just before the war Nash base prices ranged from $710 to $1215.

SPECIAL NOTICE
To People Riding Greyhound
Local Coaches On Route 1 Between
BALTIMORE and WASHINGTON
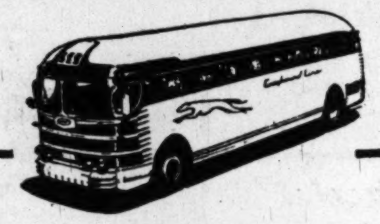
To Serve You Better . . .
Effective Sunday, September 25, Greyhound will begin a new plan for providing better service to passengers on this route.
All Greyhound coaches, *except those marked "Limited" or "Express"* will continue to pick up and discharge passengers at the Terminals in Baltimore and Washington and at the stations in Hyattsville, College Park, Laurel, and Elkridge.
During the hours from 6:00 a.m. to 9:00 p.m. all Greyhound coaches, *except through coaches* (those coming from or going to points beyond Baltimore) will stop on signal at all local stops along the way. Such coaches will be clearly marked "Local". In addition, during the hours from 9:00 p.m. to 6 a.m. all coaches, *except those marked "Limited" or "Express"* will stop on signal at local points.
The result of long and careful study, the new method is expected to provide increased convenience and a more pleasant ride.
GREYHOUND

Fall and Winter Suits and Topcoats
Tailored to Measure
Other DeLuxe Fabrics at Higher Prices
UNBEATABLE at $55. TWO PIECE SUIT TAILORED to MEASURE
Also $69.50 and $78.50
We cordially invite you to inspect our wide selection of American and English Woolens . . . new 1949-1950 styles for ladies and gentlemen. Let us take your measure NOW for prompt delivery.
Extra Trousers $7.50
With Any Suit Ordered.
Save up to $25. This offer is continued by popular demand.
KAHN TAILORING CO.
OF INDIANAPOLIS
1420 H STREET N.W.
Store Hours: 9:00 A.M. to 5:30 P.M. *Phone NA. 0536*
We gladly Tailor garments from your own Materials

NARROW BRIMS
Correctly Proportioned
TO YOUR HEAD
Narrower brims are called for on the finest men's hats for fall. Here at SALTZ F STREET you will find the authoritative narrower brims that are being "picked up" by the smartest dressers.
Our many styles give a wide choice in *regular ovals, long ovals* and *wide ovals* in colors to suit your fancy.
Discard that "Old Hat" look . . . wear a new narrower brim today.
$10 $15 $20
Saltz 1341 F STREET F street

23 NEW COLORS

gabardine casual shirts
8.50
Gabardines of superior quality are tailored and detailed in the custom manner to give these casual shirts unusual distinction. The gabardine is washable and is enhanced by a special finish to retain its rich lustre. The 23 colors include every desirable pastel and dark tone, from ivory to deep wine.
Saltz 1341 F STREET F street

John Cavanagh Ltd.
Right
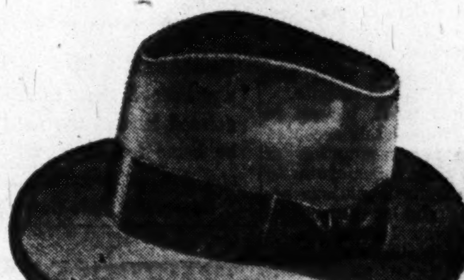
Brim, crown and colour must suit your personality
Cavanagh Hats
Sole Agents for Hickey-Freeman Clothes
GOLDHEIM'S
1409 H STREET
PHONE NA. 1409

THE MODE . . . Important Men's Corner

"Miniature"
Newest thing in Tie Klips
$2.50 plus fed. tax
Men prefer SWANK
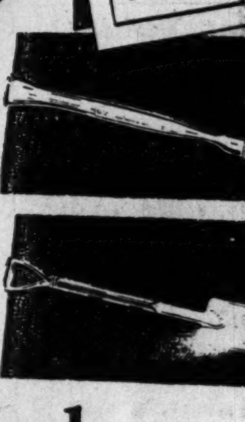
These are really clever! Swank has fashioned a complete kit of "Miniatures" patterned after familiar tools. Your best friend will try to "lift" it, so you may as well get him one, too.
The Mode
F STREET AT ELEVENTH . . . . Hours 9:00 to 6:00
3331 CONNECTICUT AVENUE . . . Hours 10:00 to 9:00
CHARGE IT: 30-Day or Tri-Pay Plan

Captain of Noronic Drunk, Witness Says

Cleveland, Sept. 22 (U.P.).—A survivor of the Noronic disaster charged at a hearing here today that Capt. William Taylor, master of the vessel, was drunk when the fire broke out Saturday morning.

C. Ralph Willson of Cleveland, the thirty-first witness to volunteer a sworn statement before Coroner Samuel Gerber, conducting the hearing at the request of Canadian officials, testified he saw Taylor on the dock "being led . . . supported by two policemen."

"What was his condition?" Gerber asked.

"He was so confounded drunk that he should not have been on that ship," Willson said.

Willson said he saw no other ship's officers until he reached the Royal York Hotel where, in the lobby, he saw an "Officer Brown who had been at the gangplank when we boarded the ship in Cleveland." He said the officer was "fully clothed and carried another suit on a hanger."

[Captain Taylor questioned in a Toronto hospital told the Associated Press he was not drunk.

"Ask Capt. Albert Galloway—he saw me," Taylor said. "Others saw me." Captain Galloway declared: "I was with him from the time his ship docked Friday evening to about 10 p. m. and he hadn't had a drink then. "I saw him again immediately after he came off the Noronic early Saturday morning. There was no evidence of his having had a drink—none at all."]

Other survivors testified they heard no fire alarm and that few crew members were present as they fled the burning ship.

Possibility of Arson On Noronic Investigated

Toronto, Sept. 22 (AP).—The Toronto Star said today the Ontario fire marshal's office is investigating the possibility of arson in Saturday's fire aboard the cruise steamer Noronic. At least 132 persons lost their lives.

The Star said at least two crew members had not been located by investigators.

The newspaper said crew members are said to believe the fire started in the ship's linen closet.

(Mrs. Earl T. Lindeman of Cuyahoga Falls, Ohio, told the Cleveland hearing that at 9:30 p.m. Saturday she saw a "cabin boy sitting in the line room, smoking a cigarette; he seemed to be working there.")

Victimized by Extortionists, Hollywood Businessman Says

Los Angeles, Sept. 22 (AP).—A Hollywood businessman acknowledged today he was an extortion victim, lending some credence to grand jury reports that hundreds of thousands of dollars have been paid out to film colony party girls.

A Ben Klekner—otherwise unidentified—was named recently in memoranda made part of the grand jury record. District Attorney William Simpson said the notes were those of Paul R. Berhmann, former actor's agent who claims to have been an undercover agent for Governor Earl Warren's California Crime Commission.

Today, from Portland, Oregon, where he is on a business trip, Ben M. Klekner, head of a school in radio, television, motion picture and stage arts, called the "University of Hollywood," issued a statement saying:

"While it is true that I have been a victim of a series of extortions, I have always been on the side of law and order."

"He said he was willing to cooperate with Federal and State investigators to aid in the cleaning up of any group which prey upon business executives for the purpose of extorting sums of money from them under threat of disgrace and violence."

Behrmann, charged an extortion ring under direction of gambler Mickey Cohen had taken thousands from "innocent victims."

Simpson read a list of Women's names, including those of Lila Leeds, Vicki Evans, Helen Keller and Lois Martini. Then the district attorney asked Behrmann their reputations.

"Their reputations is that of prostitute extortionists," the former actor's agent replied. Behrmann is at liberty on bail, pending an appeal from his conviction of grand theft of $10,000 from a client.

Simpson said Miss Keller had been questioned about Klekner, had acknowledged knowing him but had denied any extortion. The district attorney identified her as one of the occupants of a Coldwater Canyon house, closed in 1944 because neighbors complained of night-long parties.

He said she was arrested in Santa Monica in 1946 on suspicion of Marijuana possession. The charge against her was dropped, but her companion, Toni Hughes, pleaded guilty and was put on probation providing she returned to her home in Mt. Vernon, N. Y., "for at least two years." The name "Toni Hughes" was another on Behrmann's list.

Actresses Lila Leeds and Vicki Evans were arrested with actor Robert Mitchum on marijuana possession charges last year. Miss Leeds was convicted, along with Mitchum, and went to jail, but Miss Evans was acquitted.

Miss Leeds, in a letter to the grand jury, has called Behrmann's reference "definitely, positively and unequivocally false and untrue," and has asked permission to testify before the jury.

Lois Martini, a 22-year-old blonde model, said:

"I have never worked as a Hollywood party girl; I have no knowledge of night life there, and I don't know Behrmann or any of the other girls he named."

Miss Martini was in the news last February, as complainant against a drive-in manager she accused of attempted battery in a hotel room.

District Attorney Simpson said Klekner came to his office in April, 1948, to complain against Miss Keller and Miss Hughes. He subsequently failed to prosecute, however, and no further action was taken.

Double Life Ends for 2-Headed Turtle at Commerce Aquarium

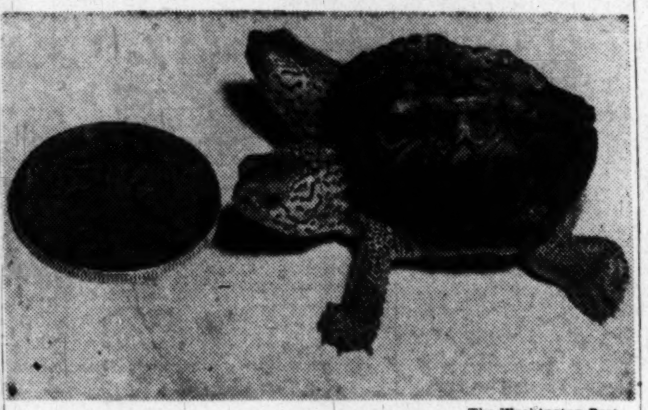

The Washington Post
GONE BUT NOT FORGOTTEN—Superdiamond, two-headed, and not much bigger than a 50-cent piece, is dead

By Dorothea Andrews
Post Reporter

"When Superdiamond first saw light
His birthplace couldn't be finer;
For he was hatched at Beaufort
In the ferns of North Carolina.

"His parents must have pondered
O'er the problem he would be
Because they gave their son two heads
With everything complete.

"He really used his brain power,
Instead of crawling in a hole;
Caught a ride to Washington
And got on Uncle Sam's payroll."

Thus the ode to Superdiamond, the Commerce Department aquarium's turtle, written by Miss Margaret A. Shirley, 1710 N. 17th st., Arlington, Va.

Yesterday, it could serve also as its epitaph. For Superdiamond died unexpectedly early yesterday morning in the aquarium. Director John C. Pearson said cause of death was undetermined.

However, the diamond back terrapin will be sent off to neurologists in New York, who will make studies to determine cause of death.

And Pearson already is dickering for a replacement for Superdiamond. He has heard of such a one in Louisiana and hopes to add it to his collection.

The saga of Superdiamond, during its residence in the Aquarium, attracted considerable attention from Washington residents and scientists alike.

Two neurologists, Dr. Richard A. Brickner and Dr. Vosburg Lyon, studied Superdiamond last year as a possible key to how human behave. Way back before recorded history began, it seems, people looked like and behaved like turtles.

The phenomenon of two brains running one body, the neurologists thought, might shed light on development of the human makeup.

Superdiamond, reputedly the only two-headed terrapin in captivity, scarcely gave human beings much proud support of this theory, if true.

Before his death yesterday, his two heads frequently fought over morsels of food apparently headed for the same stomach. And sometimes one head would sleep when the other didn't want to, or one foreleg and head start off in one direction, where the other head and foreleg refused to go.

Perhaps the neurologists will be able to figure it all out now.

Gets Biggest REA Loan

The Rural Electrification Administration yesterday announced a $14,320,000 loan to the Old Dominion Power Cooperative, of Chase City, Va.

The loan, largest in the 14-year history of the REA, will finance the building of a generating and transmission system to serve 11 REA-supported distribution cooperatives in the State.

The REA was set up to help rural residents obtain electric light and power. Low-cost power will be supplied 80,000 families through the big loan, the REA said.

Mike Rector To Give Self Graft Today

Michael Rector, 4-year-old Washington valiant, is scheduled to give himself more skin today to permanently protect his fire-seared body.

The self-grafts will be the fifth in a long series of "patch planting" healthy skin from his shoulders for regrowth and spread over the burned bulk of his body.

Michael, who was burned from ankles to armpits last November, has progessed beyond the need of grafts from donors, his doctors said. At Casualty Hospital, it was reported he has confidently predicted he will be home for Christmas, and maybe for his fifth birthday, on December 23.

With such a spirit, the doctors said, he could be right. They made no predictions, however.

The boy has already undergone some 19 skin-grafting operations from donors, but such grafts provide only temporary protection of from 30 to 120 days. One's own healthy skin must be used in the transplanting for permanent benefit, the doctors explained.

In Michael's case, they said, the process is a lengthy one because he has so little healthy skin to be tapped for the needs of so great a burned area.

13 Giuliano Men Seized

Palermo, Italy, Sept. 22 (U.P.). Police reported tonight that 13 followers of Sicilian bandit chief Salvatore Giuliano have been captured, but that the elusive Giuliano himself continues to elude a small army trying to find him.

Learn Quickly!

FRENCH

SPANISH ★ GERMAN

Native Teachers. Ask for Catalog.
CLASSES START Sept. 26, Oct. 3

LACAZE ACADEMY

The Distinguished School

1740 K St. N.W. · RE. 7817

WHY NOT?

IT *COSTS* NO MORE TO PARK AT THE

CAPITAL GARAGE

NEW YORK AVE., *between* 13th and 14th

"Every Auto Service"

RALEIGH HABERDASHER

A famous mill . . . an expert tailor

. . . team their talents in renowned

Botany "500"

Suits or Topcoats

$60

Tailored by Daroff

From the giant Botany mills . . . long famed for the looming of rich, full-bodied fabrics . . . comes the cloth that distinguishes Botany clothing. From the nimble fingers of expert tailors under the guidance of Daroff, comes the adept needlework, the careful tailoring and styling of Botany suits. Whether you choose a handsome worsted suit or a coat of gabardine or Venetian covert, you're sure of a quality garment, of long and satisfactory service. Sizes for all men.

RALEIGH HABERDASHER

WASHINGTON'S FINEST MEN'S WEAR STORE 1310 F STREET

Baldwin

Exclusively Here!

Hugo **Worch**

ESTABLISHED 1879
EXCLUSIVE PIANO SALES

925 G ST. N.W.

ORIGINAL *Kennedy* Slenderizer

$12.95

The shirtwaist adds a dash of sophistication; button front, convertible collar, wide tucked yoke and pointed flap pockets. Green or black rayon crepe.

Sizes 16½ to 24½

STOUT *Slender* SHOP

We Slenderize the Larger Woman

506 11th St. N.W. RE. 9732

Next to Perpetual Building Assn.

MY FLORIST

"Where flowers for every occasion cost less"

818 Fourteenth St. N.W. RE. 3211
2608 Connecticut CO. 9004

ORCHID CORSAGE

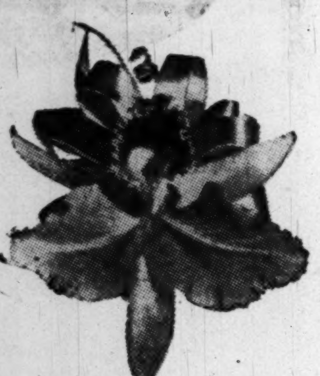

$1.98

FREE LOCAL DELIVERY

ROSES 6c ea.
25 for 98c

- Free Local delivery on purchases of $2 or more
- Careful attention to C.O.D. and phone orders
- Charge Accounts Invited, just phone RE. 3211 CO. 9004

At Kitt's . . . SAVE $200 to $300 on Pianos

FRIDAY and SATURDAY only!

A selected group of floor sample pianos of good makes sharply reduced in price to adjust our stocks. All brand new in appearance and performance, every one a tremendous buy. Don't miss this chance to get your piano at a big savings in this 2-day sale.

**Small down payment
36 months to pay**

Kitt's
1330 G Street
REpublic 6212

Old pianos in trade

Dress up in Beckers

LOW priced HIGH fashion

Accessories

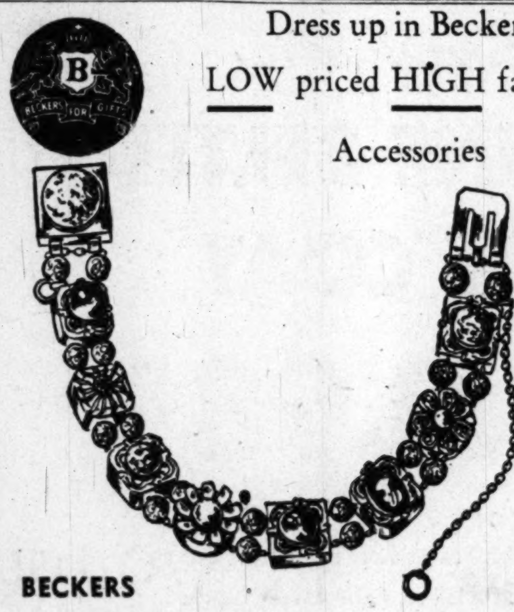

BECKERS

Slide Charm Bracelet

boasts 9 stone studded disks........ *3.60

We have Reinad's colorful copy of the fabulous original solid gold bracelet. NINE stone studded disks (one set with a precious little cameo slide on a double chain. For day time or dress up, you'll wear it everywhere.

by dawnelle

'Savoy' Shortie $3.00

All handsewn shortie—casual as the hand-tucked pattern on the back that wends its way to feminine wrists. Of full-shrunk doublewoven "Elvette."

Double Strap

Plastic-Calf Bags *3.60

Tops for wearability—our smartly styled plastic calf handbags! Above, a roomy shoulder strap bag, nicely lined and fitted with zipper pocket. Choice of black, brown, red or green.

*Price includes Federal Tax
Jewelry, Gloves, Handbags—First Floor

BECKERS
SINCE 1876
1314 F STREET

A Gift from Beckers Means More

German Right Wing Wants Lost Lands

Bonn, Germany, Sept. 22 (AP).—A demand for the return of Germany's lost territories was sounded by the small extreme right wing in the West German Republic's parliament today.

Dr. Franz Richter of the German right party (DRP) said that, "without the eastern territories, we cannot live." He spoke in the lower house, the Bundestag.

Richter referred to the area now occupied by Russia and Poland, and the Sudetenland and the Saar.

As he stepped from the rostrum, the parliament's little Communist wing uttered hoarse, ironical cries of the old Nazi greeting to Hitler: "Sieg Heil, Sieg Heil."

Bundestag President Erich Koehler told the Communists: "That expression has lost its official value."

'Poppy' Queen Of Virginia VFW

PAT KERNS, 18, of 4000 Vacation lane, Arlington, Va., last night was crowned Virginia Buddy Poppy Queen at the John Lyon Post Home, Veterans of Foreign Wars. She was crowned by Charles Hamilton, chairman of the Buddy Poppy sales campaign and vice commander of Post 3150

Church to Give Play Dramatizing Rise of Methodism

"The House on the Rock," a historical drama on the development of Methodism, will be given by Trinity Methodist Church, Alexandria, at George Washington High School, Mount Vernon ave., Alexandria, at 8 p. m. October 1.

The play was written by Mrs. N. F. McCurdey, who is also its director, and will have a cast of 40 persons. It tells of the origins of Methodism in England, the work of John Wesley, and the early activities of Trinity Church.

The Rev. Herbert S. Southgate is pastor of Trinity Church, which is celebrating the 175th anniversary of its founding this year.

Czech Police Arrest Abbot, Chief Nuns

Prague, Sept. 22 (U.P.).—A reliable source said today that Czech Communist police had arrested a Benedictine abbot and the mothers superior of several Roman Catholic convents during the last week.

The abbot, Abbot Father Anastasuis Opsek, 36, headed the ancient Benedictine monastery at Brevnov, a Prague suburb.

A responsible church source said it was feared there were "traitors" in the most trusted church ranks. He said that many priests arrested recently had done work known only to a few people.

[The Associated Press said Roman Catholic authorities asserted the government has organized a spy system to watch virtually every priest in Czechoslovakia.

[They released to the press what they said was a government-indorsed circular ordering government staff members to take part in the project.]

Davis Is Confirmed As Commerce Aide

The Senate last night confirmed Thomas W. S. Davis of Warrenton, Va., as assistant Secretary of Commerce. There was no objection.

Record Rain Halts Traffic

Bombay, India, Sept. 22 (U.P.).—Transportation was halted temporarily here today as the result of a near record-breaking downpour, with 17 inches of rain in 26 hours.

"Saved my Life
A God-send for GAS-HEARTBURN"
When excess stomach acid causes painful, suffocating gas, sour stomach and heartburn, doctors usually prescribe the fastest-acting medicines known for symptomatic relief—medicines like those in Bell-ans Tablets. No laxative. Bell-ans brings comfort in a jiffy or return bottle to us for double money back ©
BELL-ANS for Acid Indigestion 25¢

LAKE JACKSON
Washington's only fresh-water lake—situated in virgin forest in the foothills of the Blue Ridge—31 miles from the Capitol. It is a sensibly restricted lodge colony. It is free from mosquitoes and nettles. The healthful, bracing air and the quiet restfulness of its 500 wooded acres make Lake Jackson the perfect place to get away from the hot, crowded city. Excellent swimming, fishing and boating for property owners only. Incomparably enchanting and desirable. Established 21 years.
Lodge sites are from $300 up. Lodge built to your specifications. Lodges from $3,500 up. Terms.
LAKE JACKSON HILLS, INC.
Office Open Weekdays and Sundays — Tel. Manassas 97-F-4

The Capital's Complete Pontiac Service Center Under One Roof
WANT TO SELL OR TRADE CARS? COME TO
Arcade Pontiac
Washington's Largest Pontiac Dealer
1437 Irving St. N.W. — Phone ADams 8500

CAMERAS
Photo Supplies Equipment
Home Movie Outfits • Every Known Make • Easiest Terms • Trade Ins • Year Guarantee • Guide Free • 7 Hour Film Finish.
Brenner
933 Penna. Ave. N.W.
RE. 2434 • Parking Free

PLAZA SELLS FOR LESS
TODAY'S SPECIAL
Back to School Savings!
Regular $6.95
BRIEF CASES
$3.99
Smooth split leather. Waterproof, scuffproof, durable, with steel frame construction, reinforced corners for extra hard usage and long wear. Russet or ginger color.
PLAZA SPORT SHOP 10th & E STS. N.W.
Free Parking Star Plaza—RE. 2545
Agents for A. G. Spalding & Bros.

Served 11:30 A. M. Till 11:00 P. M.
"TOPS" IN
STEAKS STEAKS STEAKS STEAKS
FILET MIGNON $2.75
NEW YORK SIRLOIN $2.75
CHOPPED TENDERLOIN $1
Parchey's
RESTAURANT
19th and K STREET N.W.
Reservations NA. 9129

CONSIDER HUNTER'S
Quality
THEN COMPARE ITS PRICE!
Try the luxurious flavor that made Hunter famous among America's *costliest* blends. Then compare its moderate price and you'll discover why thousands of men consider Hunter today's outstanding *value.*
An American Gentleman's Whiskey Since 1860

Hunter-Wilson Distilling Co., Inc., Louisville, Kentucky. Blended Whiskey 86.8 Proof. 65% grain neutral spirits.

BOND'S OPENING PARTY SALE!

Bond's Smash Hit
GABARDINE BELTED CASUAL COAT
Sale-slashed to 9.98

LOWEST PRICE YET on this "two-timer" sports coat that's taken the nation by storm. Styled in California—launched coast-to-coast by Bond—you wear it straight-line . . . or fitted with belt! And what gabardine this is—so lush (woven from blended top-drawer rayons) you'll swear it's fine worsted. Note the way the shoulders square off smoothly like your suit jacket. Get a load of those new fall shades—maroon, brown, green, grey, tan (with matching-color buttons). And there's a rayon yoke to round out the smart tailoring. Get yours NOW—it's a steal at $9.98. Sizes 36 to 46.

Regular $6.95
Bedford Cord
Fall Sports Shirts 3.98

LAST YEAR our price for long-sleeved Cord Shirts of this quality was $8.95. THIS YEAR our price, regularly, is $6.95. NOW—especially for this party, a spectacular purchase clips the price to an unbelievably low $3.98. And you get these handsome Bedford Cord shirts BOND TAILORED for fitting perfection! Choose yours in gold, blue, tan, grey, burnt orange rayon . . . with matching-color ocean pearl buttons. Yes, climb into the very lap of luxury — for a mere $3.98 . . . !

Sale! PURE WOOL SWEATERS
1.98

Many of these long-sleeved pure wool pullovers were formerly $6.95 . . . LOOK AT THE PRICE NOW! You'll choose from expensive cable-knits, sporty Jacquard weaves, new diamond panels. You'll see new fall colors, too! All sizes—small, medium, large.

Bond
1335 F St. N.W., Washington, D. C.

Tito Delegates Split With Red Bloc

Her Smile Is 'American Made'

Associated Press WIREPHOTO

BARBARA NIKOLI, a Greek war orphan, can smile again. When the 12-year-old girl arrived in America four months ago from her native land she was half-starved and almost blind. The improvement she shows was evident when she sat down to a meal in New York's Chinatown. Most of her time since arriving in this country has been spent in Babies' Hospital, undergoing two operations to repair the damage shrapnel did to her eyes and face in 1944. Barbara's foster parent is Actress Tallulah Bankhead

New York, Sept. 22 (AP).—Yugoslavia split with the Soviet U. N. bloc today on the issue of human rights violations in Communist-ruled Hungary, Bulgaria and Romania but voted with it on other matters.

The Yugoslav delegation supported Soviet demands that the U. N. Assembly drop the Greek-Balkan, Korean and other issues from its calendar.

The Russian bloc was defeated on every issue, with or without Yugoslav support.

Dr. Ales Bebler, Yugoslavia's deputy foreign minister, told the Assembly his country could not vote with the Soviet bloc to keep the human rights question (the case of Josef Cardinal Mindzenty) off the agenda because of the attitude Hungary, Bulgaria and Romania had taken toward certain agreements they had made with Yugoslavia.

Foreign Minister Dmitri Z. Manuilsky of the Ukraine told the Bebler's statement.

"This is nothing less than an expression of unfriendly feelings toward these three popular democracies," Manuilsky said.

'Mad' Kremlin Seeks World Rule, Serb Says

Belgrade, Sept. 22 (NYHT). Moshe Pijade, a member of the Yugoslav Politburo, in a statement today in the newspaper Borda accused the Soviet Union of seeking world domination. He said that Russian imperialism is caused by the "vain madness" of the Kremlin.

Pijade scoffed at the idea that the dispute between Belgrade and Moscow is just a "family quarrel" in the Communist world. It is the greatest and "the most remarkable" conflict between sovereign nations since the war, he said.

He taunted the Soviet Union for its cordial relations with Hitler Germany at the time of the Nazi-Soviet pact and charged the Soviet satellites have been deprived of any vestige of free will.

Japs Honor MacArthur

Tokyo, Sept. 22 (AP).—Gen. Douglas MacArthur, occupation commander, today was selected as the first postwar honorary president of Japan's Boy Scouts.

FLY AIR COACH
CALIFORNIA
BI-WEEKLY RATE
ASSOC. AIRLINES AGENCY
1429 I St., NW
STERLING 2277
77 + TAX

Accountancy
Pace Courses: B.C.S. and M.C.S. Degrees. C.P.A. Preparation. Day and Evening Divisions; Coeducational.
Send for 43rd Year Book
BENJAMIN FRANKLIN UNIVERSITY
1100 16th Street, N.W. at L RE 2262

FOR HIRE!
FULL DRESS
TUXEDOS
CUTAWAYS
CLUB COATS
Striped Trousers
Blue Serge Suits
CHESTERFIELD OVERCOATS
SILK and OPERA HATS
CHILDREN'S FORMAL WEAR
Complete Accessories
M. STEIN & CO.
1714 L Street, N.W.
L Street at Conn. Ave.
REpublic 7810

MASONITE
Presdwood. (Open Sats. to 1)
RUCKER LUMBER
1320 Wilson Blvd., Arl. CH. 0660

AMERICAN to CHICAGO
2 hrs. 40 min.
ONLY AMERICAN OFFERS TWO NONSTOP DC-6 FLAGSHIPS TO CHICAGO

At the Jordan Piano Company . . .
Musette
By Winter & Co.

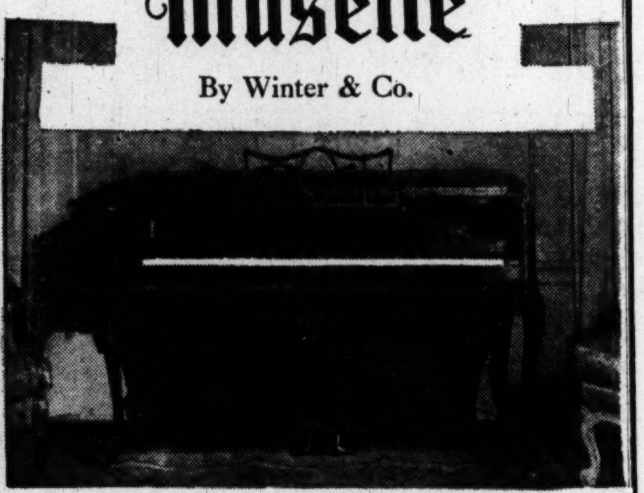

An Outstanding Value Among Moderately Priced Pianos

The famous Musette spinet has a gloriously rich and powerful tone and delightful responsive action. It is known, too, for the distinctive beauty of its case stylings, charming adaptations of authentic designs. The Musette will bring you greater musical enjoyment and added loveliness to your home. Come in at any time for a demonstration of this finer piano.

Down payment on this piano as little as $25

JORDAN'S
Corner 13th and G Streets
STerling 9400

If You Cannot Come In, Mail Coupon for Information

—JORDAN'S, corner 13th and G Sts. N.W.—
Please send me full information on the Musette and other pianos.
NAME ....
ADDRESS ....
.... P

also PIANOS *for* RENT

Nash
Selects
WILLIAMS NASH MOTORS
4906 HAMPDEN LANE
For sales and expert service in
BETHESDA, MD.

A COMPLETE Nash Dealership in every detail . . . from friendly showroom to a completely equipped service department.

In our showroom you'll see America's most daring automobile . . . the Nash Airflyte for 1950! Completely aerodynamic . . . long, wide, only shoulder high! World's first car with Cockpit Control and the Uniscope . . . one great sweep of curved one-piece windshield. World's first car with Super-Lounge interior . . . wider than ever . . . longer than you ever imagined. *Twin* Beds ready in seconds for day or night sleeping. Coil spring cushioning on all four wheels for the smoothest ride ever. New Uniflo Jet Carburetion! The Airflyte Statesman travels more than 25 miles on a gallon at average highway speed.

That's Nash! That's the Airflyte!

When you've seen the Nash Airflyte and inspected our outstanding service department, we invite you to make your motoring headquarters right here. Ask about our special service for your present car.

Nash Airflyte
GREAT CARS SINCE 1902

WOODWARD & LOTHROP
10th 11th F and G Streets Zone 13 Phone District 5300
BRANCH STORES—Bethesda, Maryland The Pentagon, Virginia

See how easy it is to housekeep year 'round with
Knapp Monarch Electrical Servants

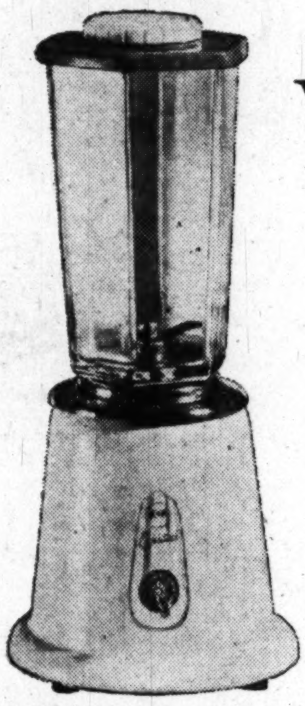

KM Liquidizer . . . the wonder working appliance that does ten jobs in one . . . works overtime in every kitchen . . . it pays for itself in time, work, food, money saved . . . it mixes, stirs, beats, whips, shreds, grinds, grates, blends, shaves, purees, liquidizes, pulverizes . . . in seconds. Ten appliances in one . . . for the price of one $34.95

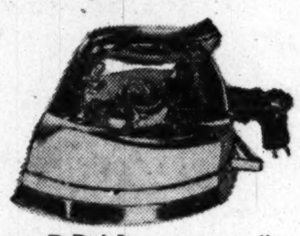

KM Steem-R-Dri Iron . . . a really professional steam iron for home laundry use. Recommended and approved by leading textile manufacturers as the iron to give added life to your fabrics. Irons, steams, presses, does any ironing job faster. "Quick Switch" changes from dry to steam ironing . . . $19.95

KM Turn-over Toaster . . . for toast just the way you like it. Just lower the doors . . . toast turns automatically. Makes two perfect slices of golden brown toast at a time . . . easily, quickly. Brown bakelite handles stay cool. One handle operates both doors. Gleaming chrome finish easy to clean . . . will retain its beauty for years $6.95

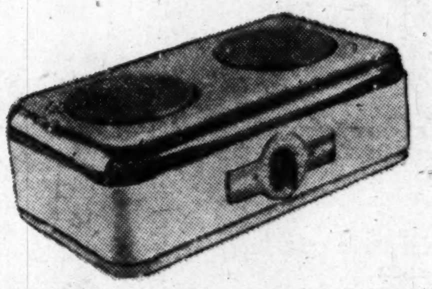

KM Double Table Range . .. built like and performs like any full size electric range. Handy, portable—but perfect for small apartments, too. Use at table, buffet, and kitchen, summer cottage, camps, wherever electricity is available. Three heats on each burner, exclusive Multi-Heat switch. Gleaming chrome and kitchen white baked enamel $19.95

KM Hair Dryer . . . for a very special her. Perfect for home permanents. Her own hair dryer, efficient as a professional. Hot air for quick drying . . . cold air for a brisk breeze. Swivels to any position on base or removable for portable use. Finished in chrome and on heavy base. . . . $14.95

W&L—Electrical Appliances, Down Stairs Store

WOODWARD & LOTHROP
10th 11th F and G Streets
Zone 13 Phone District 5300

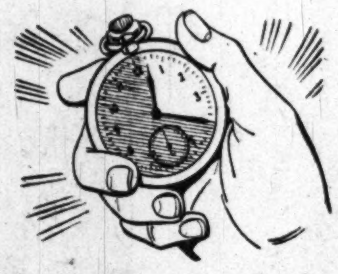

Try Glidden New Spred "Satin" Wall Paint . . .

it dries in about 20 minutes . . . no laps show when you use this amazing 'Satin' finish

$1.39 quart
Gallon, $4.49

Imagine a paint that brushes on so fast, dries so quickly . . . yet a paint that shows no lap marks. You stop and start as you will . . . with nary a lap mark to show. Glidden's exclusive process makes Satin so easy to apply that you can do several rooms in one weekend. Use it anywhere in your home . . . on any wall surface . . . living room, bedroom, kitchen, bath or basement. The miracle of synthetic rubber formula gives you a durable wall paint with thorough washability.

Applies quickly on plaster, wallboard, wood . . . even wallpaper.

Newspaper painted with Satin, dried 48 hours, holds water until it evaporates.

Onion-skin paper painted on one side with Satin does not peel, chip or crack when crinkled up.

Satin washes clean with gentle soap and water. No hard scrubbing needed.

Satin is ready to use. All you do is stir.

14 new colors, both pastel and high fashion hues.

Goes on so easily it doesn't seem like work.

. . . splashed ink, crayon or pencil marks wash away.

See Continuous Demonstration in Housewares by factory trained expert.
W&L—Housewares, Down Stairs Store

BABY'S COLD
...to relieve ...without ... rub on... VICKS VAPORUB

The Post has the lowest Sunday ...d rates in Washington.

2 of 8 Beg to Escape Noose in Budapest

Budapest, Sept. 22 (AP).—All eight defendants in the Hungarian treason trial confessed again in final statements today and only two begged that they not be hanged.

In fact the No. 1 defendant, Laszlo Rajk, said he approved the verdict of the five-judge people's court in advance.

Prosecutor Gyula Alapi has demanded death for the group, accused of conspiring with Americans and Yugolsavs to overthrow Hungary's Communist government and make the nation a vassal of Yugoslav Premier Marshal Tito.

Verdict Due Saturday

The traditional "last words" of the prisoners consumed only about an hour. Then they were taken away to await the court's decisions Saturday.

"I confessed everything and have nothing to add," Rajk said.

"But, before you deliver your verdict, I have some remarks. I must point out that I did everything of my own volition. Those various compelling circumstances which were mentioned during the trial are only of secondary importance. It is undeniable that I became a tool of Tito, who is the heir of Hitler and follows Hitler's policy in the Balkans. But his masters are the Americans."

Agrees with Prosecutor

Turning to Alapi, Rajk added: "I agree fully with your statements, Mr. Prosecutor, and want to state in advance that I will consider the verdict of the court as justified."

Lieut. Gen. Gyorgy Palffy, former chief of the Hungarian army, trembled and appeared to weep as he said:

"I have committed the gravest crimes. Misusing my high position in the army and the (Communist) party, I have served the interests of our sworn enemies and worked against my people."

The Man Who—

—was framed

Yank in Jail, 2d Missing in Poland

Warsaw, Sept. 22 (AP).—One American was missing and another was in jail in Poland tonight. There was no apparent connection between the cases.

The missing man was Herman H. Field of Cleveland, an architect who arrived in Poland a few weeks ago. He was last seen August 27 at the Warsaw Airport, where he was to take a plane to Prague.

The American in jail was Anatole Berton, described by the United States Embassy as a New York furrier. He is charged with bribing a director of a state enterprise last year. He was arrested on his arrival in Poland August 8.

The United States State Department twice has asked Poland to explain Field's disappearance. The Polish Foreign Office assured he American Embassy today it was "reasonably certain" he had not been taken into custody by Polish authorities.

Land Values Decline In Southern States

Farm land values declined in all Southern States but Maryland during the four months ending June 30.

The declines, an Agriculture Department report says, ranged from 1 per cent in North Carolina, Kentucky and Tennessee to 6 per cent in Virginia. Maryland showed a 1 per cent increase.

GRATIFYING!

Nothing is more gratifying than Liquid Capudine to quickly relieve headache or neuralgia. You see, Capudine's pain-relieving ingredients are already dissolved—all ready to start bringing relief. Capudine is a prescription type formula, containing four carefully selected ingredients which work together to relieve simple pains. So get Liquid Capudine for quick relief. Follow label directions.

BACKACHE, LEG PAINS MAY BE DANGER SIGN
Of Tired Kidneys

When disorder of kidney function permits poisonous matter to remain in your blood, it may cause nagging backache, rheumatic pains, leg pains, loss of pep and energy, getting up nights, swelling, puffiness under the eyes, headaches and dizziness. Frequent or scanty passages with smarting and burning sometimes shows there is something wrong with your kidneys or bladder.

Don't wait! Ask your druggist for Doan's Pills, a stimulant diuretic, used successfully by millions for over 50 years. Doan's give happy relief and will help the 15 miles of kidney tubes flush out poisonous waste from your blood. Get Doan's Pills.

WINSLOW for PAINTS
Get That Paint Job Underway

Paint your house while the sun is not too hot .. because it will oxidize better and will be able to withstand the elements of the weather better. Cool days are paint-up days. For top results and long wear —use Benj. Moore's House Paint at a reduced price. Choice of 16 beautiful colors and white, at

PAINT NOW

Takoma Paint & Hardware Co.
Silver Spring Paint & Hardware Co.
Bethesda Paint & Hardware Co.
Becker Paint & Glass Co., Georgetown
Local Paint & Hardware Co., Hyattsville
922 N. Y. Ave. (1) NA. 8610
Open Mon. thru Sat. 7 A.M. to 5:30 P.M.
FREE Parking Next Door for Our Patrons

"It's the Flavour"

TEACHER'S
HIGHLAND CREAM
The Scotch you know is always right
...d Scotch Whisky...86 Proof • Made since 1830 by Wm. Teacher & Sons, Ltd., Glasgow
...ole Importers: Schieffelin & Co., New York 3, New York • Importers since 1794

King Gustav Weak, Carried From Train

Stockholm, Sept. 22 (U.P.).—Gustav V, 91-year-old King of Sweden, was so weak today upon his return to Stockholm from his summer vacation that he had to be carried from the train.

Court friends said concern was felt for his health. He has been suffering from a cold.

Rumors of the seriousness of the King's condition were intensified when the Crown Prince and Princess and Prince Bertil also returned to Stockholm.

PICK UP YOUR FURS IN 2 MINUTES

Telephone in advance; park at the front door and recover your furs from our Cold Storage vaults in 2 minutes. Or, without advance notice, in 10 minutes. Delivery service takes longer, but is yours for the asking.

a safe depository for 59 years
Security Storage Company
affiliated with the American Security & Trust Company
1140 FIFTEENTH STREET N.W. DI. 4040.

YES! KING IS
America's Premium Blend!

BROWN-FORMAN DISTILLERS CORPORATION
At Louisville in Kentucky
*KING BLACK LABEL. Blended Whisky. 40% straight whiskies; 60% grain neutral spirits. 86 Proof.
KING RED LABEL. Blended Whisky. 30% straight whiskies; 70% grain neutral spirits. 86 Proof.
OLD FORESTER. Kentucky Straight Bourbon Whisky. Bottled in Bond. 100 Proof.

Produced by the Distillers of Famous Bonded OLD FORESTER!

*KING IS produced from full, rich 40% straight whiskies—blended with the finest grain neutral spirits—to give it that smooth, Friendly Flavor!

KING IS the result of Brown-Forman's 79-year-old family tradition for fine Kentucky Whisky! Compare the whisky—enjoy King today!

Available in Most Markets in Both Red and Black Label

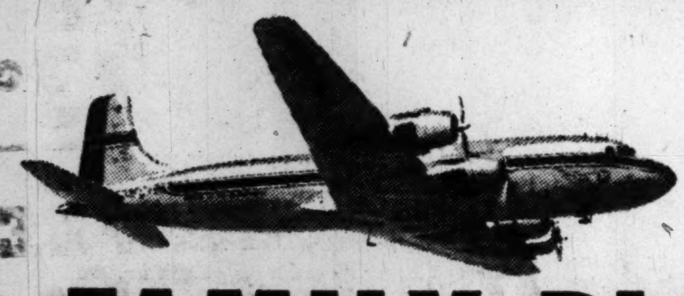

FAMILY PLAN

1/2 FARE means that this family of five can fly to MIAMI for an average cost of $37.38 EACH

Under National's Family Plan either husband or wife traveling on Monday, Tuesday or Wednesday pays full fare. The other adult and all children from 2 through 21 pay HALF FARE. Children under 2 are carried free. The Plan becomes effective September 15th in 32 U. S. cities served by National, and in Havana, Cuba, as well. National Airlines has arranged with connecting airlines to give the Family Plan benefits to almost every city in the United States. (Fare plus tax)

Family Plan Savings Are Also Available to
HAVANA, TAMPA, JACKSONVILLE, MIAMI, NEW ORLEANS, NEW YORK
and 27 other cities

MAKE WINTER RESERVATIONS NOW

SHIP Air FREIGHT

NATIONAL AIRLINES

CALL Sterling 5454
or your travel agent
TICKET OFFICE:
1625 K St. N.W.

COLONY RADIO
SALES & SERVICE
RADIOS REFRIGERATORS APPLIANCES

COLONY RADIO SAYS:
"Now! You Can Be Rid of GLARE in Television!"

ZENITH
...and Colony Radio...give you a Glare-Ban "BLACK" Tube

ZENISH "ST. REGIS"
WITH BIG 165 SQ.-IN. PICTURE and the new Glare-Ban "Black" Tube.. An exquisite console of genuine Honduras Mahogany veneers .... $399.95 plus tax & Installation

EASY TERMS

Come to COLONY RADIO Any Time Until 9 Tonight and See How Much More You Get in Zenith Television!

with HUGE 165 SQ. Inch Picture

ONLY $399.95 plus tax & installation

EASY TERMS

Now! You can come to COLONY RADIO and see television as different as modern movies are different from the old "magic lantern." ZENITH brings you the eye-saving, easy-to-watch, Glare-Ban "Black" Tube . . . television's greatest picture improvement. Reduces glare . . . increases picture clarity up to 60% in lighted rooms. Gives you pictures with depth and quality never seen before on any television set.

Only Zenith Gives You the 'Black' Tube
Plus These Other Zenith Features:

★ Giant-Picture Television ... with "Giant C" screen. Gives you pictures so much larger and more realistic than on ordinary receivers. Prove it to yourself. Come to COLONY RADIO today or tonight and watch the Zenith.

★ New Picture Control Switch ... allows your choice of the circular or rectangular type of picture at the flick of a finger. So easy to work.

★ One-Knob Automatic Tuning ... just one twist and there's your station, picture, sound—all pre-adjusted. Does automatically the same job that takes up to 5 or 6 manual tuning operations on other sets.

COLONY
RADIO—SALES—SERVICE
6119 GEORGIA AVE. N.W.; GEorgia 2200

EXTRA BENEFITS WHEN YOU BUY AT COLONY!

• IMMEDIATE INSTALLATION
• EXPERT SERVICE
All work done by Colony's factory-trained technicians.
• GUARANTEE
Colony's 25 years of experience and fair dealing is your guarantee of satisfaction.

Secrets Force U. S. to Curb Prosecutions

By the United Press

Attorney General J. Howard McGrath revealed yesterday that the Government has refrained from posecuting a number of "known criminals" for fear that their trials would lead to exposure of top secret military and diplomatic information.

He made the statement in a report to the Judicial Conference of the United States, an organization of Federal judges headed by Chief Justice Fred M. Vinson.

While McGrath did not give examples, he indicated that attempted atomic espionage was one of the crimes which sometimes goes unpunished.

He named the Atomic Energy Commission, along with the defense establishment and the State Department, as government agencies which are studying the problem.

McGrath suggested that the judges might also "wish to give independent consideration" to the problem of devising means to bring such criminals to the bar without risking exposure of United States secrets.

McGrath said that "in many cases" his Justice Department had been "compelled to refrain from prosecuting because the Government would have to divulge top secret information on national security in the course of the prosecution."

He said the problem arises only when the most highly guarded secrets are involved in a crime.

When confidential matter of less vital importance to national security is ruled material to a trial, he said, the Justice Department can go ahead with the prosecution in relative safety by insisting that only the judge, the attorneys and the jury be allowed to examine the restricted matter.

That procedure will take care of "a very substantial segment" of the prosecution for violations of national security statutes, he said.

His remarks recalled the recent espionage trial of Judith Coplon, former Justice Department employe convicted of stealing secret FBI papers for her Russian friend, Valentin Gubitchev.

The Justice Department tried to keep the FBI papers from being introduced as evidence but was overruled by the court.

The department then permitted the documents to be introduced publicly instead of insistin gthat examination be limited to the judge, jury and attorneys.

A bitter public row followed the publication of the papers which turned out to be "unevaluated" collections of tips and rumors supplied to the FBI.

Persons mentioned in the slips protested vehemently.

Teacher Stamps Out Fuse to Avert School Blast Plot

Glendale, Calif., Sept. 21 (U.P.).—A schoolboy's plot to blow up Glendale High School while classes were in session was averted by the quick thinking of a teacher, police disclosed today.

Science teacher A. E. Hewitt discovered a 6-inch stick of dynamite with the fuse lit in the basement of the school yesterday. The teacher grabbed the dynamite and stamped out the sputtering fuse he told police.

Police were summoned and after an investigation began questioning a 17-year-old youth who they said confessed he and two others plotted to blow up the school as a prank. The boy's name was not disclosed.

The dynamite was discovered at 3 p. m. while hundreds of students still were in the school.

Ingrid's Lawyer Seeks Husband's Help on Divorce

Hollywood, Sept. 22 (AP).—Ingrid Bergman's lawyer said today she can obtain a European divorce within a month, if her husband, Dr. Peter Lindstrom, agrees.

Monroe E. McDonald, an American citizen who for two years has practiced law in Rome, said he is here to get Dr. Lindstrom's consent "as quickly and as amicably as is possible." They have been married 12 years.

Miss Bergman's oft-reported romance with the Italian film director, Roberto Rossellini, has made conversation for months on two continents.

Deputies to Tackle Austrja Treaty Today

New York, Sept. 22 (U.P.).—Deputies of the Big Four Foreign Ministers will meet Friday for the first time in three months for another try at completing the Austrian peace treaty.

The deputies will meet at 11:30 a. m. (EDT) at the Waldorf-Astoria Hotel.

LIKE TASTY* CHOP SUEY?

Make it at home!

It's easy to capture that rare, exotic "Oriental" flavor—in your Chop Suey, Chow Mein, and other appetizing dishes! Just use Oriental Show-You Sauce—skillfully brewed and slowly-aged—to its subtle, tangy goodness!

Send for Free Oriental Recipe Book

Oriental Show-You Co. Columbia City, Ind.

Oriental SHOW-YOU-SAUCE

DGS Autumn Harvest of FINE FOODS

FRESH HAMS
Delicious Eating—Serve roasted with apple-sauce.
55c lb.
8 to 12 lb. Average

Fancy, N. Y. Dressed TURKEYS 12 to 14 lb. Average lb. 59c

Freshly-Killed, Stewing CHICKENS 5 to 6 lb. Average lb. 45c

ROAST FRESH HAM
Fresh whole or half ham
Salt and pepper
1 cup brown sugar
1 teaspoon mustard
Whole cloves
Lay the ham, fat side up, on a rack in an open roasting pan. Sprinkle cut surface with salt and pepper. Make incision and insert meat thermometer so that center of bulb reaches center of fleshiest part. (Bulb should not rest on fat or bone.) Place ham, uncovered, in moderate oven (325° F.) and roast until done. It will be done when thermometer registers 185° F. Allow about 40 min. per pound for roasting. When almost done, remove from oven, and take off rind (if not already removed). Score fat in diagonal lines, stick with whole cloves, rub surface with brown sugar-mustard mixture. Return to oven to finish roasting and to brown. Serves 3 to the pound.

D.G.S. "BLUE RIDGE" 2½ to 3 lb. Average CHICKENS lb. 43c Broilers or Fryers

Porto Rican, Red SWEET POTATOES 3 lbs. for 29c
First-of-the-Season, Red Flame TOKAY GRAPES 3 lbs. for 29c
Tender, Valentine GREEN BEANS 2 lbs. for 19c
Sweet, Luscious HONEYDEW MELONS lb. 10c
Fresh, Green BROCCOLI bunch 25c
APPLES McIntosh or Greening 3 lbs. for 25c | Eastern Delicious 3 lbs. for 29c

BUTTER D.G.S. Pure Cream lb. 73c
Briggs SCRAPPLE 2 lb. loaf 39c
Fresh OYSTERS Standard pt. can 69c | Select pt. can 79c

White House APPLE SAUCE 2 17 oz. cans 25c
College Inn Blue Label BONED CHICKEN 6 oz. tin 55c
Green Giant Brand SWEET PEAS 2 17 oz. cans 39c
D.G.S. COFFEE Regular, Drip or Silex lb. 53c
D.G.S. MAYONNAISE 8 oz. jar 21c pt. jar 37c
Beech-Nut BABY FOODS 6 jars for 55c
Beech-Nut JUNIOR FOODS 6 jars for 81c
Mann's Jumbo POTATO CHIPS 8 oz. pkg. 33c
Del Monte PEACHES Halves or Sliced No. 2½ can 29c
TIDY HOUSE SANDWICH BAGS LUNCH BAGS GARBAGE BAGS 2 pkgs. for 19c
Haase's Placed, Plain Colossal, Queen OLIVES 4½-oz. jar 33c
Whiteman's Sweet GHERKINS pt. jar 37c
Planter's Cocktail PEANUTS 8-oz. tin 35c
Karo RED SYRUP 24-oz. can 21c
Ritter BUTTER BEANS 15½ oz. can 13c
Hormel ONION SOUP 29 oz. can 41c
NOCTIL lb. pkg. 17c
SOILAX Formula A 20 oz. pkg. 25c

MY-T-FINE DESSERTS Buy 3 packages for the regular price and get an extra package for only 1c. 4 pkgs. 28c

D. G. S. is on the Air!
BE SURE TO LISTEN TO NANCY OSGOOD ON WRC (980 ON YOUR DIAL) FROM 9:30 TO 10 A.M. EVERY MONDAY THRU FRIDAY.

Bumblebee, cello wrapped FILLET OF SOLE lb. pkg. 49c
FRESH BUTTERFISH lb. 23c
Golden Shore, Jumbo, Georgia BREADED FANTAIL SHRIMP 12 oz. cello pkg. 79c Ready-to-Chicken Fry

SNOWCROP Frozen Foods
ORANGE JUICE CONCENTRATED 2 cans 53c
SWEET PEAS 12 oz. pkg. 25c
FORDHOOK LIMAS 12 oz. pkg. 34c
BROCCOLI SPEARS 10 oz. pkg. 31c
From SEABROOK FARMS
EXTRA FANCY PEAS 12 oz. pkg. 23c
Uncle Ben's CONVERTED RICE 14 oz. pkg. 21c

Campbell's CHICKEN SOUP 2 10½ oz. cans 33c
A Salute to the 3rd Infantry on their 165th Anniversary 1784—1949

SMOOTH! CREAMY! DELICIOUS!
Sealtest CREAMED COTTAGE CHEESE
COTTAGE CHEESE AS YOU LIKE IT BEST
A Quality Product of CHESTNUT FARMS DAIRY
Add variety and zest to your meals with this creamier, tastier Sealtest Creamed Cottage Cheese. Every delicious morsel is packed with nutrition.

NEW WHITE OXYDOL large pkg. 28c
Cleans Walls, Woodwork Spic & Span pkg. 23c
IVORY SOAP 5 personal size 29c
IVORY SOAP 2 large size 25c
IVORY SOAP medium size 8c
LAVA SOAP 2 cakes 17c
P&G SOAP 3 cakes 23c

To Locate Nearest DGS Store Call RE. 6400

DISTRICT Grocery STORES INC. THE OWNER IS YOUR NEIGHBOR

CANNED FOOD Sale this week at SAFEWAY

Look at these LOW PRICES!

Canned foods galore at your Safeway Store and all at reduced sale prices. Check the lists below, every price shown has been lowered for this big event. Stock your pantry shelves with these fine quality canned foods this week. Save on one can . . . save on three cans . . . save on six . . . save on any number you wish to buy. The more you buy the more you save. Be ready for unexpected dinner guests by having a pantry well stocked with the famous brands of canned foods on sale at your nearby Safeway. Shop today and every day at Safeway and you'll be surprised how much you can trim your total weekly food bill.

NO LIMIT—BUY ALL YOU WANT!

NO LIMIT—BUY ALL YOU WANT!	Regular Shelf Price	SALE PRICES UNIT PRICE	3 CANS	6 CANS
[ ] BEANS Phillip's with Pork 21 oz. can	2/23c	11c	32c	63c
[ ] TOMATOES Stokely Fancy Whole No. 2 can	2/47c	23c	67c	$1.33
[ ] TOMATOES Silver Run Ex. Standard No. 2 can	2/33c	15c	43c	85c
[ ] TOMATO JUICE Libby 18 oz. can	2/25c	12c	35c	69c
[ ] TOMATO JUICE Libby 46 oz. can	29c	26c	75c	$1.49
[ ] TOMATO JUICE Del Monte 18 oz. can	2/25c	12c	35c	69c
[ ] TOMATO JUICE Del Monte 46 oz. can	29c	26c	75c	$1.49
[ ] TOMATO JUICE Sunny Dawn 46 oz. can	23c	21c	60c	$1.19
[ ] CORN Del Monte Cream Style 17 oz. can	2/35c	16c	47c	93c
[ ] CORN Country Home Whole Kernel 12 oz. vac. can	2/31c	15c	43c	85c
[ ] CORN Country Home Whole Kernel 16 oz. can	2/29c	14c	40c	79c
[ ] CORN Country Home Cream Style 16 oz. can	2/29c	14c	40c	79c
[ ] CORN Del Monte Whole Kernel Vacuum Pack 12 oz. can	2/35c	16c	47c	93c
[ ] NIBLETS Whole Kernel Vac. Pack 12 oz. can	2/35c	17c	50c	98c
[ ] CORN Mitchell's Fancy Shoe Peg No. 2 can	2/37c	17c	50c	98c
[ ] CORN Silver Run Whole Kernel No. 2 can	2/31c	14c	40c	79c
[ ] ASPARAGUS Sunny Skies Fancy All Green—No. 2 can	43c	41c	$1.21	$2.40
[ ] ASPARAGUS Sunny Skies Natural Tip 10½ oz. can	2/51c	24c	71c	$1.40
[ ] ASPARAGUS Del Monte Early Garden Spears, No. 2 can	41c	39c	$1.15	$2.25
[ ] ASPARAGUS Del Monte Early Garden Spears, 10½ oz. can	2/53c	25c	73c	$1.45
[ ] GREEN BEANS Briargate Fancy Cut—No. 2 can	2/35c	17c	50c	98c
[ ] GREEN BEANS Gardenside Cut—No. 2 can	2/25c	12c	35c	69c
[ ] GREEN BEANS Highway Cut—No. 2 can	2/31c	15c	43c	85c
[ ] GREEN BEANS Del Monte Whole Fancy—No. 2 can	33c	31c	90c	$1.79
[ ] GREEN BEANS Del Monte Cut—No. 2 can	27c	25c	73c	$1.45
[ ] GREEN BEANS Dulaney Fancy Sliced—No. 2 can	2/37c	17c	50c	98c
[ ] SPINACH Del Monte Fancy No. 2½ can	21c	19c	55c	$1.09
[ ] CARROTS Del Monte Diced 16 oz. jar	2/29c	14c	40c	79c
[ ] MIXED VEGETABLES Superfine 16 oz. can	2/27c	13c	38c	75c
[ ] BEETS Del Monte Sliced 16 oz. jar	2/33c	16c	47c	93c
[ ] BEETS Del Monte Whole 16 oz. jar	2/35c	17c	50c	98c
[ ] BEETS Stokely Medium Whole 16 oz. can	2/33c	16c	47c	93c
[ ] BEETS Stokely Cut 16 oz. can	2/23c	11c	32c	63c
[ ] SAUERKRAUT Lang's No. 2½ can	2/23c	11c	32c	63c
[ ] SAUERKRAUT Libby's No. 2 can	2/23c	11c	32c	63c

★ PAN-READY ★
ROCKFISH

Rockfish or striped bass are one of the most popular of all fish delicacies. Caught in the waters of nearby Chesapeake, cleaned, sealed and quick frozen. Ready for your frying pan . . . ready to make Dad smile with delight.

lb. 39c

Sunny Dawn **JUICE** Tomato
18 oz. can 10c | 3 cans 29c | 6 cans 55c
Regular Price 2/21c

Green Giant **PEAS**
17 oz. can 2/37c | 3 cans 55c | 6 cans $1.09
Regular Price 19c

Harper House **PEARS**
29 oz. can 31c | 3 cans 89c | 6 cans $1.75
Regular Price 34c

Del Monte **PEARS**
29 oz. can 32c | 3 cans 95c | 6 cans $1.85
Regular Price 35c

Ocean Spray Strained Cranberry **SAUCE**
16 oz. can 15c | 3 cans 43c | 6 cans 85c
Regular Price 2/33c

Hi-C **ORANGE-ADE**
46 oz. can 25c | 3 cans 73c | 6 cans $1.45
Regular Price 37c

PIN-GRA Pineapple & Grapefruit **JUICE**
46 oz. can 35c | 3 cans $1.03 | 6 cans $2.05
Regular Price 37c

These prices effective until close of business Saturday, September 24, 1949, in Washington, D. C. MARYLAND: Bethesda, Hyattsville, Kensington, Mount Rainier, Silver Spring, Takoma Park, Bladensburg, Gaithersburg, Rockville, Suitland, Marlboro, Laurel, Indian Head, Berwyn, Capitol Heights. VIRGINIA: Alexandria, Arlington, Fairfax, Falls Church, McLean, Herndon, Vienna. NO SALES TO DEALERS. WE RESERVE THE RIGHT TO LIMIT QUANTITIES. Produce prices are subject to daily changes.

★ COMPARE THESE VALUES!

★ COMPARE THESE VALUES!	Regular Shelf Price	SALE PRICES UNIT PRICE	3 CANS	6 CANS
[ ] PEAS Le Sueur Alaskas 17 oz. can	2/49c	23c	67c	$1.33
[ ] PEAS Highway Extra Standard Sweet—16 oz. can	2/25c	12c	35c	69c
[ ] PEAS Del Monte Early Garden 17 oz. can	19c	18c	53c	$1.05
[ ] PEAS Gardenside Standard Early June—16 oz. can	2/19c	9c	26c	51c
[ ] PEAS Stokely Party Pak Early June—17 oz. can	2/47c	22c	65c	$1.27
[ ] APPLESAUCE White House No. 2 can	2/33c	13c	38c	75c
[ ] APRICOTS Del Monte Unpeeled Halves—16 oz. can	2/39c	19c	55c	$1.09
[ ] CHERRIES Honeybird Red Sour Pie—No. 2 can	27c	26c	75c	$1.49
[ ] BOYSENBERRIES Del Monte 17 oz. jar	29c	28c	81c	$1.59
[ ] BOYSENBERRIES Golden Poppy 17 oz. jar	28c	27c	79c	$1.55
[ ] FRUIT COCKTAIL Hostess Delight No. 2½ can	32c	31c	89c	$1.75
[ ] FRUIT COCKTAIL Del Monte 17 oz. can	2/41c	20c	58c	$1.15
[ ] FRUIT COCKTAIL Del Monte No. 2½ can	33c	32c	93c	$1.80
[ ] FRUIT COCKTAIL Hostess Delight 16 oz. can	2/39c	19c	55c	$1.09
[ ] PEACHES Castle Crest Yellow Cling, Sliced—No. 2½ can	26c	24c	71c	$1.40
[ ] PEACHES Castle Crest Yellow Cling, Halves—No. 2½ can	26c	24c	71c	$1.40
[ ] PEACHES Del Monte Yellow Cling Sliced—No. 2½ can	27c	26c	75c	$1.50
[ ] PEACHES Del Monte Yellow Cling Halves—No. 2½ can	27c	26c	75c	$1.50
[ ] PEACHES Slices, O'Gold Freestone No. 2½ can	35c	33c	95c	$1.85
[ ] PEACHES Halves, O'Gold Freestone No. 2½ can	35c	33c	95c	$1.85
[ ] BEANS Campbell's with Pork 16 oz. can	2/25c	12c	35c	69c
[ ] BEANS Ritter's with Pork 15½ oz. jar	2/25c	12c	35c	69c
[ ] BEANS Van Camps with Pork 21 oz. can	2/33c	16c	47c	93c
[ ] TOMATOES Highway 19 oz. can	2/29c	13c	35c	69c
[ ] LIMA BEANS Bonnie Bell Small Green—20 oz. can	27c	25c	73c	$1.45
[ ] BEETS Stokely Sliced 16 oz. can	2/27c	13c	38c	75c
[ ] SAUERKRAUT Libby's 28 oz. can	2/29c	14c	40c	79c

★ *ALL SAFEWAY STORES ARE OPEN UNTIL 9 P.M. EVERY FRIDAY!*

SAFEWAY GUARANTEED MEATS

ROUND STEAK
BONELESS
U. S. GOOD GRADE
lb. 85c

SIRLOIN STEAK
"Trimmed Before Weighing"
U. S. GOOD GRADE
lb. 85c

CHICKENS
FANCY GRADE A FRYERS
N. Y. Dressed lb. 39c
Dressed and Drawn lb. 57c

SPARERIBS
Lean, Meaty Pork Spareribs

We are featuring this popular pork favorite again this week end. Like all Safeway meats Spareribs are guaranteed to please you 100% or all your money back.

lb. 39c

SMALL 10 to 12 lb. Weight Range
SMOKED HAMS
SKINNED Whole or Shank Half lb. 59c

SMOKED PICNICS
Small, 4 to 6 lb. Weight Range
Whole Bone In lb. 45c

Breakfast Meats

SAUSAGE MEAT All Pork	lb.	43c
SAUSAGE MEAT Smithfield	lb.	45c
SAUSAGE LINKS All Pork	lb.	59c

More Meat Values

AMERICAN CHEESE Sliced or in the piece	lb.	53c
MILD CHEESE Chatham Cheddar	lb.	49c
SHARP CHEESE Chatham Cheddar	lb.	67c
BRIGGS SCRAPPLE Tasty, Nutritious	2-lb. pkg.	39c

BRIGGS
Better
FRANKS
Skinless
lb. 51c

Check these low prices on BAKED GOODS

WHITE BREAD Mrs. Wright's Sliced	lb. loaf	12c
WHOLE WHEAT Mrs. Wright's Sliced	lb. loaf	14c
RYE BREAD Mrs. Wright's Sliced	lb. loaf	14c
CRACKED WHEAT Mrs. Wright's Sliced	lb. loaf	15c
BUTTER & EGG BREAD Mrs. Wright's Sliced	lb. loaf	15c
RAISIN BREAD Mrs. Wright's Sliced	lb. loaf	18c
SANDWICH BUNS Club Snak	pkg. of 6	12c
HOT DOG ROLLS Bun Craft	pkg. of 6	12c
PAN ROLLS Dinner Quik	pkg. of 8	12c
PUMPERNICKEL Ottenberg's Sliced or Unsliced	lb. loaf	18c
RYE BREAD Ottenberg's Sliced or Unsliced	lb. loaf	18c

SAFEWAY *brings you a pastry treat for the weekend...*

A New Favorite!

ORANGE LOAF CAKE

Fresh, sweet, juicy oranges, butter, eggs and flour blended into a delicious cake that will please the entire family. Taste its fresh orange flavor, its fine, even texture.

lb. 35c

Check These Values

AIRWAY COFFEE	Mild and Mellow	2 lb. bag	83c
NOB HILL COFFEE	Ground When You Buy	2 lb. bag	91c
PEANUT BUTTER	Beverly	12 oz. jar	31c
PEANUT BUTTER	Peter Pan	12 oz. jar	35c
SHORTENING	Royal Satin	3 lb. can	78c

FROZEN Foods

Safeway's new open cases make selection of your favorite frozen foods as easy as taking a can from the shelf.

Asparagus Spears	Birds Eye	12 oz. pkg.	51c
Green Beans	Birds Eye Cut	10 oz. pkg.	25c
Lima Beans	Birds Eye Fordhook	12 oz. pkg.	39c
Sweet Peas	Birds Eye	12 oz. pkg.	27c
Birds Eye Succotash		11 oz. pkg.	33c
Orange Juice	Birds Eye	6 oz. can	29c
Sweet Peas	Snow Crop	12 oz. pkg.	25c
Broccoli Spears	Snow Crop	10 oz. pkg.	31c
Sliced Strawberries	Snow Crop	12 oz. pkg.	37c
Orange Juice	Snow Crop	2 6 oz. cans	53c
Baby Lima Beans	Snow Crop	12 oz. pkg.	39c
Snow Crop Cauliflower		10 oz. pkg.	31c

Available in Stores Equipped with Frozen Food Cabinets.

FARM-FRESH PRODUCE

NEW CROP
APPLES

GRIMES GOLDEN	JONATHAN	RED DELICIOUS
4 lbs. 25c	4 lbs. 25c	3 lbs. 29c

HONEYDEWS Melons	lb.	9c
CABBAGE New Green	lb.	4c
RED SWEETS Potatoes	2 lbs.	19c
CAULIFLOWER Snow White Heads	lb.	19c

Sweet Juicy
TOKAY GRAPES
lb. 9c

Shop 9 'til 9 at the following Safeway Stores

MONDAY thru SATURDAY
6101 Georgia Avenue N.W.
5233 North Capitol Street
2427 14th Street N.W.
7607 Old Georgetown Road, Bethesda, Md.
4049 South Capitol Street
5203 Marlboro Pike, Coral Hills, Md.
2501 Good Hope Road S.E.
1901 Wisconsin Avenue N.W.
1730 Hamlin Street N.E.
1719 N. Wilson Blvd., Arlington, Va.
2919 S. Columbia Pike, Arlington, Va.
4801 Massachusetts Avenue N.W.
No. 6 Lincoln Avenue, Kensington, Md.
1508 Mount Vernon Ave., Del Ray
1003 Bladensburg Road N.E.
9515 Georgia Avenue, Silver Spring, Md.
1864 Columbia Road N.W.

Lucerne
GRADE A
MILK
Homogenized
qt. 19c

Other Fine
LUCERNE PRODUCTS

Buttermilk	Lucerne	2 qts.	29c
Dari Drink	Chocolate Lucerne	2 qts.	29c
Coffee Cream	Lucerne	½ pt.	19c
Coffee Cream	Lucerne	pt.	37c
LUCERNE Whipping Cream		½ pt.	39c
BLOSSOM TIME Cottage Cheese		12 oz. pkg.	19c

Higher in Va. Stores

These prices effective until close of business Saturday, September 24, 1949, in Washington, D. C. MARYLAND: Mount Rainier, Silver Spring, Takoma Park, Bladensburg, Hyattsville, Kensington, Gaithersburg, Rockville, Bethesda, Suitland, Upper Marlboro, Laurel, Indian Head, Berwyn, Capitol Heights. VIRGINIA: Alexandria, Arlington, Fairfax, Falls Church, McLean, Herndon, Vienna. NO SALES TO DEALERS. WE RESERVE THE RIGHT TO LIMIT QUANTITIES. Produce prices are subject to daily changes.

SAFEWAY

Open 9 'til 9 **River Terrace** Open 9 'til 9

SHOULDER
LAMB ROAST
Tender, Flavorful Pink Meat . . . So-o-o Delicious
A Great Value! lb. 39c

LUTER'S or FELIN'S
SMALL SIZES SMOKED
HAM
Real melt-in-your mouth tenderness at an extra-low price!
WHOLE 8-12 lb.
lb. 55c

PURE PORK
SAUSAGE MEAT lb. 39c
TENDER, MEATY
BREAST o' LAMB lb. 19c

STANDARD OYSTERS pt. 59c

SLICED **BACON** lb. 39c
Fresh Pork **SPARERIB BRISKETS** lb. 25c

BUTTER Pure Creamery lb. print 57c

HONOR BRAND
FORDHOOK LIMA BEANS 12 oz. pkg. 33c
HI-C ORANGE-ADE Jumbo 46 oz. can 23c

GUARANTEED FRESH
GRADE "A" **EGGS** doz. ctn. 63c

GREEN GIANT **PEAS** 2 Reg. cans 35c
doz. cans 2.05

TUXEDO GRATED **TUNA FISH** Reg. Can 19c

HUNT'S SLICED **PEACHES** Big No. 2½ can 21c 12 cans 2.49
CRISCO 3 lb. can 79c

WASHINGTON SELF-RISING **Flour** 10 lb. bag 69c

DUZ, OXYDOL, IVORY SNOW
TIDE, DREFT, IVORY FLAKES lge. pkg. 24c

FANCY FREESTONE ELBERTA **PEACHES**
TREE-RIPENED
Last chance of the season to get lovely peaches at a low price!
4 lbs. 19c
Original Bushel Basket 1.98

Green Peppers Fancy, Large Calif. Wonder 5 for 10c
Green Beans Fancy, Tender 3 lbs. 19c
Juicy Calif. Lemons doz. 15c
Yellow Squash Fancy, Fresh lb. 5c

Fancy, Firm SLICING **TOMATOES**
Beautiful slicers . . . certain to make your salads taste better. And the price is another River Terrace SUPER VALUE!
lb. 9c

U. S. GOV'T GRADED NO. 1 FANCY "DELICIOUS" **APPLES**
Fine eating apples . . . just right for lunch boxes!
lb. 5c
Original Bushel 1.98

RAMBO APPLES
4 lbs. 19c FOR COOKING, BAKING, CANNING Orig. bu. basket 1.69

JUICY CALIF. SUNKIST **ORANGES** 5 lbs. 35c
FANCY ALL-PURPOSE SPANISH **ONIONS** lb. 5c
FLAME RED TOKAY **GRAPES** 2 lbs. 19c
CABBAGE
Crisp N. Y. State for boiling or kraut lb. 3c
Original 50 lb. bag 1.45

EXTRA FANCY **Broccoli** LARGE BUNCH 25c

U. S. GOV'T. GRADED NO. 1 WHITE **POTATOES**
"A" SIZE 10 lbs. 29c
Original 100-lb. bag 2.85

RIVER TERRACE Super Market
SAVE A PART of EVERY DOLLAR
SELF-SERVICE MEATS
3439 BENNING ROAD, N.E.
PARK IN OUR FREE PARKING LOT

B-36—From Page 1

Court Told to Let Symington Alone

the attendance of the Secretary of the Air Force for the purpose of giving testimony before your court."

Special Assistant to Undersecretary of the Navy Dan A. Kimball when he prepared the document, Worth was suspended when he assumed blame for its preparation and now is before the Navy court as an "interested party."

The court has wanted to question Symington about a statement he made before the House Armed Services Committee last month. At that time he said "a series of individuals formed themselves into a group" to prepare the memorandum and was on the point of naming them when he was halted by Committee Counsel Joseph B. Keenan.

Worth repeatedly has testified that he alone prepared the memorandum.

Symington's third refusal to testify came late yesterday when Navy Capt. Sanford B. D. Wood, examiner for the court, was sent to his office by Admiral Thomas C. Kincaid, court president, with a demand that he appear. Symington handed Wood a memorandum addressed to Navy Secretary Matthews, and Wood marched down the hall with it to Matthews' office.

Half an hour later he emerged and declined comment. Matthews likewise would not comment.

Symington wrote Matthews that the information desired by the court was contained in a report he gave to the House Committee. He had been instructed by the chairman, he said, not to divulge the contents of the report until the committee could meet and vote on whether it should be made public.

"Testifying at this time," he continued, "would be doing indirectly what the chairman has instructed that I not do directly."

Then he added:

"In addition, any testimony that I might give to the court could well have the appearance of entering into an interservice controversery, since I, as Secretary of the Air Force, would be testifying on matters concerning the internal affairs of the Navy Department."

He concluded that he "must decline" to appear as a witness.

Early yesterday Symington had declined a "request" of the court that he appear and had offered to "consider" written questions if the court would submit them. When informed of this decision, Admiral Kincaid said that wouldn't do because written answers couldn't be subject to cross-examination. He then instructed Wood to "inform Mr. Symington his physical presence is needed before the court."

When Symington turned that one down, too, Kincaid then instructed Wood to call on him and present the court's demand in person. An appointment was made for 4 p. m., at which time Wood called on Symington and got the memorandum to Matthews.

At yesterday's session of the court Comdr. Thomas D. Davies, who piloted the Truculent Turtle on its record distance flight, was subjected to a grueling cross-examination by Wood. Davies unexpectedly became an "interested party" to the inquiry when parts of his testimony were contradicted by other witnesses.

Davies had testified he did not know how or by whom a meeting last April 13 with Glenn L. Martin, Baltimore aircraft manufacturer, was arranged. Two other witnesses later said Davies was present at a luncheon earlier the same day when a telephone call was made to Martin to set the meeting up.

Yesterday Davies said he simply had forgotten how the meeting had been aranged. Wood then asked the witness, who has disclaimed any part in preparing the Worth memorandum: "Is it possible you could have assisted in the preparation of this document and forgotten that too?"

"No, sir," said Davies, "it is not.'

The court recessed until 10 a. m. today.

ARMS—From Page 1

Senate Passes Full Arms Aid

subject to the President's discretion.)

Nineteen Republicans joined 36 Democrats in voting for passage of the bill. Voting "no" were 10 Democrats and 14 Republicans.

(In this area, Senators Robertson (D., Va.) and O'Conor (D., Md.) voted for the bill. Senator Tydings (D., Md.) was paired for the bill and Senator Byrd (D., Va.) voted against it.)

The sharpest fight centered around two amendments of Senator Walter F. George (D., Ga.), cutting the European program a total of 500 million dollars. Deflated on his first amendment, trimming European cash to 300 million dollars George did not even ask a vote on his second proposed cut of 200 million dollars in Europe's contracting authority.

The Senate divided this way on the George amendment: Nine Democrats and 23 Republicans voted "aye." Thirty-six Democrats and 10 Republicans voted "no."

(Senator Byrd cast the sole vote for the amendment in this area. Senators Robertson and O'Conor voted "no." Senator Tydings was paired against the amendment.)

When the George amendment failed, Senator William F. Knowland (R., Calif.) moved to trim 200 million dollars in cash and contract authority from the bill. The Senate rejected this, 47 to 31.

These other amendments were also hammertd down.

By Senator John J. Sparkman (D., Ala.) and 10 colleagues, earmarking from 10 to 25 percent of Europe's fund for a nuclear international police force in the Atlantic area. Rejected by a voice vote.

By Senator William E. Jenner (R., Ind.), earmarking 10 million dollars for reconstruction of churches and church properties in Europe. Defeated, 71 to 7.

By Senator James E. Murray (D. Mont.), a group of amendments barring aid to Britain so long as she maintains the partition of Ireland and denying use of any of the equipment to the British in Northern Ireland. Rejected by a voice vote.

In the clash leading up to the vote the Senate split followed largely the pattern of the original Atlantic Pact debate.

Connally warned that a slash in the sum would be tantamount to cabling Europe: "Revise your plans, tear up your defense blueprints."

He said every dollar in the bill was needed to "hold back the Red horde."

Opposing the entire program, Senator Robert A. Taft (R., Ohio), said the arms aid provided was more likely to "incite" Russia to war.

Senator Arthur H. Vandenberg (R., Mich.) replied that it was a peace "bargain" and Senator John Foster Dulles (R., N. Y.) again backed him up.

Senate Republican Leader Kenneth S. Wherry (Nebr.) lined up with Taft, salling the program "half-baked" and "a shot in the dark."

But Democratic Leader Scott W. Lucas (Ill.) said we have already "got the Kremlin stopped—got communism stopped . . . We [illegible] to keep it there."

Senator Brien McMahon (D., Conn.) warned that the United States will need the support of the world's free peoples when Russia in time gets the atomic bomb.

But Senator Richard B. Russell (D., Ga.) said we would do better to spend the money on atomic development and more and bigger bombers.

Bill to Aid Backward Areas Given Committee Approval

By The Associated Press

The Senate Banking Committee yesterday unanimously approved legislation designed to help carry out President Truman's "Point Four" program for economic improvement of underdeveloped areas of the world.

The committee acted a few minutes after Senator Lucas of Illinois, the Democratic leader, informed the group that Mr. Truman had urged approval of the measure.

Lucas appeared at the committee session shortly after a meeting at the White House, where he said the President had expressed interest in the status of the bill.

The bill states "it is the policy of the United States, in the interest of its people as well as that of other people, to promote the development of economically underdeveloped areas of the world."

It says further it is the purpose of the measure to further that policy by encouraging productive investment in such areas.

To that end, the bill authorizes the Export-Import Bank to "guarantee United States private capital invested in productive enterprises abroad which contribute to economic development in foreign countries, against risks pecular to such investments."

Senator Maybank (D., S. C.), the committee chairman, told reporters he does not expect final congressional action on the measure at this session of Congress. But he added that bill will have a high priority next year.

The project is called the Point Four program because it was the fourth point in a plan for peace and freedom outlined by Mr. Truman in his inaugural address last January.

He said then: "We must embark on a bold new program for making the benefits of our scientific advances and industrial progress available for the improvement and growth fo underdeveloped areas." And he added;

"Such new economic developments must be devised and controlled to benefit the peoples of the areas in which they are established. Guarantees to the investors must be balanced by guarantees in the interest of the people whose resources and whose labor must go into these developments."

TASTY
WHOLESOME
MAIN DISH SPECIALTY
JUST SHAPE AND FRY

You can make tasty Doughnuts with SELF-RISING *Washington* FLOUR

Recipe:
—2 tablespoons butter
—1 cup sugar
—2 eggs
—1 cup milk
—½ teaspoon nutmeg
—4½ cups
Self-Rising Washington Flour

Cream the butter, which should be soft but not melted; add the sugar and blend well; add the well beaten eggs. Add the nutmeg to *Self-Rising Washington Flour* and add it to the first mixture alternately with milk. Turn the dough onto a floured board and roll out to about ⅓ of an inch in thickness; cut and cook in deep fat hot enough to make a doughnut rise to the surface quickly and brown each side in about one minute.

SELF-RISING Washington Flour on Sale at ALL Food Stores

Cheeselovers are cheering
KRAFT *De Luxe* SLICES
cut...wrapped...sealed by Kraft
right after the cheese is pasteurized!

In this neat package
8 PERFECT SLICES
EASY TO SEPARATE

ALSO
OLD ENGLISH BRAND
PIMENTO
SWISS

WONDERFUL FLAVOR! AND THESE PERFECT SLICES ARE PROTECTED BY KRAFT ALL THE WAY TO MY KITCHEN

● Once you've discovered Kraft De Luxe Slices you'll never buy cheese in slices any other way! For here are eight *perfect* slices of mellow-good cheese, sealed by Kraft, right in the spic 'n' span plant where the fine process cheese is made!

A miraculous new Kraft invention makes possible these Kraft De Luxe Slices that are cut, wrapped and sealed right after pasteurization.

Look in your dealer's refrigerator case tomorrow for the neatest package of slices you've *ever* seen! It's marked Kraft *De Luxe* Slices. You'll love these generous slices—every one sandwich-perfect. (*No* slivers; *no* dried-out edges.) And every one *so* mellow-good!

THE WORLD'S FAVORITE CHEESES ARE MADE OR IMPORTED BY KRAFT

Wouldn't you rather drink Four Roses?

So many others do. So many, in fact, that Four Roses far outsells any other brand at or above its price.

Fine Blended Whiskey. 90.5 proof. 60% grain neutral spirits. Frankfort Distillers Corp., N.Y.C.

Reach for
Bumble Bee SOLID PACK Tuna

...and you know you have the Finest

SOLID-PACKED, for extra good taste! Inviting to the eye and the palate, BUMBLE BEE'S delicate, tender-textured *solid meat* is doubly delicious in every recipe.

TUNA ASPIC a la BUMBLE BEE
1 envelope lemon gelatin
1 cup warm water
1 can tomato hot sauce
1 7-oz. can (1 cup) Bumble Bee Solid Pack Light Meat Tuna
¾ cup diced celery
Lettuce
French dressing
Dissolve lemon gelatin in 1 cup warm water. Add enough water to tomato hot sauce to equal 1 cup; chill until syrupy. Flake tuna; add celery. Pour into individual molds; chill until firm. Unmold on lettuce, serve with French dressing.

Clip this Delicious Recipe and Get BUMBLE-BEE Today!

Bee Lines

Let poets sing the praises of the rosy dawn, the sapphire sea;
More than both of these, I love
My tuna a la Bumble Bee.

—and of course Bumble Bee Tuna makes a honey of a sandwich

THE VERSATILE VEGETABLE
EXTRA FANCY PEAS QUICK-FROZEN
FROM Seabrook Farms

Peas go with anything from ham to lamb! Seabrook Farms Extra Fancy Peas are sweet, tender, green, and *flavor-fresh*—because they're quick-frozen almost as quick as they're picked.

SAYS THAT MAN FROM SEABROOK FARMS
"We grow our own so we know it's good, and we freeze it right on the spot!"

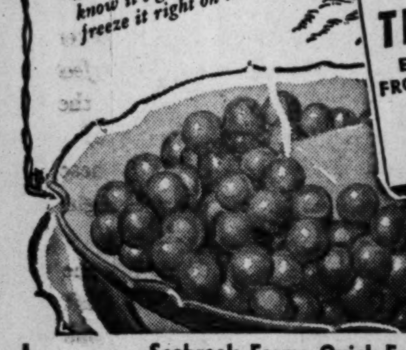

THIS WEEK
EXTRA FANCY PEAS FROM SEABROOK FARMS
12 OZ. PKG. 23c

Seabrook Farms Quick-Frozen Foods
DISTRIBUTED BY SOUTHERN DAIRIES, INC.
MFRS. OF SEALTEST DAIRY PRODUCTS

Don't store outgrown baby furniture or toys in the attic. Place a Post "Miscellaneous For Sale" ad.

Peiping Red Rule May Be 'Easy' One

San Francisco, Sept. 22 (AP).—The Chinese Communists disclosed today that the new central government they are forming in Peiping will adopt the minimum—not the maximum—program of the Communist Party.

They did not say what the minimum program is, but top Red leaders in the past have said they expected to tolerate some private enterprise, private ownership and other forms of capitalism for an indefinite time.

Today's pronouncement was contained in a speech by Liu Shao-chi, member of the political bureau. He spoke at yesterday's opening of the "People's Political Consultative Conference" which is to give formal approval to the new regime.

[Reports to the United Press from Canton tonight said Communist troops were shelling the Nationalist island naval base at Amoy, off the southeast China coast, after driving to the Fukien coast opposite the city.]

Will See Chiang
Gen. Collins Leaves Soon For Far East

By Robert S. Allen

Gen. J. Lawton Collins, the Army's new Chief of Staff, is leaving next week for the Far East. His itinerary includes Japan, China and India. He will confer with both United States and British authorities.

In China, Collins also plans to talk to Nationalist civilian and military chiefs, among them Chiang Kai-shek. The latter is still the dominant Nationalist leader, although State Department policy-makers make no secret of their belief that Chiang is the principal obstacle to a much-needed reconstruction of Nationalist forces.

Main purpose of Collins' trip is a first-hand study of the measures that will be necessary to implement the new policy fixed by Secretary of State Acheson and Foreign Minister Bevin. Under this policy, the United States will assume a number of British military obligations in the Far East, particularly as regards India.

NATIONS—*From Page 1*

China Accuses Russia in U. N.

Latin-American delegations were glum and silent for the most part but some top delegates said privately it was a magnificent speech.

Andrei Y. Vishinsky, red-faced Soviet foreign minister, put his name on the speaker's list for Friday afternoon. Some U. N. quarters speculated he might renounce Russia's 1945 treaty of friendship with Generalissimo Chiang Kai-shek and announce recognition of the Communist regime proclaimed yesterday in Peiping by Communist leader Mao Tze-tung.

Dr. Tsiang spoke in the Mandarin tongue. He made no gestures and his voice remained low and firm.

Dr. Tsiang said Free China is fighting the Communist "evil" just as China fought the Japanese. He said a dike had been built against the flood of Communism in Europe, but this had increased the dangers to the peoples living in the other part of the world.

"I ask the General Assembly to ponder over the present situation in the Far East and the grave dangers to world peace and security," he said. "I appeal to the General Assembly to be brave enough to embrace the vision of one indivisible world and not to retreat to the false illusory security of half a world."

He said czarist imperialism and Soviet imperialism are "really the same stuff."

"During the past two years," he said, "the Far East has been inundated. Today, the Soviet Union, has obtained in Manchuria more than czarist Russia ever tried to seize. In addition, the Soviet Union, through the Chinese Communist Party, has an instrument and a lever with which to undermine the independence and integrity of China and the peace of the Far East."

U. S. and Britain To Cut Exports To Chinese Reds

NYHT News Service

The United States and Britain have agreed to ban the export to Communist China of high grade oils, heavy trucks, airplane parts, copper wire, telephone and signal equipment and a long list of machine tools, it was learned yesterday.

A licensing system is already being set up by the Department of Commerce and the controls will be ready for enforcement in four to six weeks.

France, the Netherlands, Belgium and the Philippines will be urged by Britain and the United States to join this attempt to prevent strategic materials from reaching the newly-formed Communist government.

FLAKO® PIE CRUST MIX
Sure Results at Every Baking
You enjoy flaky pie crust every time with Flako because Flako ingredients are precision-mixed for sure results. And remember that Flako has the quality no other pie crust mix has been able to equal.

Oh Boy! TASTE THE FRESHNESS!
Ritter NEW CROP 1949 CATSUP
TABASCO-FLAVORED
For top Quality—Rely on Ritter!
Surveys show Ritter one of Washington's largest selling Catsups.

NOTE YOUR GROCERY NEEDS ON THIS HANDY CHECK LIST

Washington Post shopping LIST

staples	meats
	dairy products
fresh produce	
	soap cleaners
	canned foods
frozen foods	
bakery products	miscellaneous

The Whole Town's Talking About SHIRLEY'S FOOD VALUES

SHIRLEY STORE NO. 1 OPEN 'TIL 9 EVERY NIGHT

SWIFT'S "PREMIUM" SMOKED HAMS

Here's top quality ham . . . one of America's favorite brands at a price that really is a VALUE! It's tender, it's flavorful, it's full of protein . . . it's a treat that can't be beat at an EXTRA SPECIAL PRICE!

SHORT SHANK • 10-14 lb. avg. • WHOLE OR SHANK HALF — 59c lb.

SHIRLEY FOOD STORES
Savings! Quality! Variety!
OWNED AND OPERATED by SHIRLINGTON SUPER MARKETS INC.

STORE LOCATIONS
1—2806 SOUTH QUINCY ST.
In Shirlington Shopping Center
Now open 'til 9 p. m. every night
2—LEESBURG & SEMINARY RD.
Convenient to Parkfairfax
Plenty of Free Parking
3—LEE HIGHWAY & GLEBE RD.
Plenty of Free Parking
4—COLUMBIA PIKE & GLEBE RD.
In Westmont Shopping Center
STORE HOURS
Open Fridays 'til 9 p. m.
Stores 1, 2, 3 open 8:30 a. m. to 6:30 p. m. daily
Columbia Pike and Glebe Road Store
Open Monday thru Saturday 8:30 a. m. to 9 p. m.

LEG o' LAMB — lb. 69c
Delicate flavor you're sure to like! Serve this pink-meated lamb with mint sauce for an extra fillip of flavor!

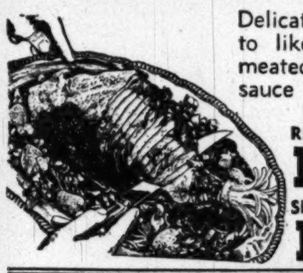

RIB LAMB CHOPS lb. 79c
SHOULDER LAMB CHOPS lb. 69c

TASTY NUTRITIOUS SHRIMP HEALTHFUL THRIFTY
PREPARED READY-TO-FRY FANTAILS — 12 oz. pkg. 69c
So delicious . . . and so easy to fix . . . a tempting dish!
LARGE GREEN — lb. 49c
Real economy in a very flavorful seafood!

Borden's Cheese
NEW YORK STATE BLACK RIND Sharp Cheese — lb. 69c
If you like sharp cheeses, this will delight you! It's great!
BORDEN'S SLICED Cello-Wrapt American Cheese lb. 49c
BORDEN'S Chateau Cheese 2 lb. loaf 79c

BLUE BONNET MARGARINE
YELLO-QUIK — Actual Cost 4c
Buy a lb. pkg. for 34c. Return the flap and get 30c refund.
COLORED — Actual Cost 11c
Buy a lb. pkg. for 41c. Return the flap and get a 30c refund.

FANCY JONATHAN APPLES
EATING OR COOKING
So healthful for the kids . . . as lunches or as a between meal snack! And they're fine for apple pies, too!
Original Mesh Bag 5 lbs. 27c

CALIFORNIA EXTRA-LARGE CANTALOUPES
Wonderful, firm pink flesh full of California sun! Just about the finest flavor you can imagine! And a truly great value!
2 — 2.7 size for 29c

CALIFORNIA PASCAL CELERY
Crisp but tender . . . this celery will pep up your salads, give them the zip you like!
2 Dozen Size — lge. stalk 19c

CALIFORNIA VINE-RIPENED HONEY DEWS
A luxury treat at a price you can afford!
each 29c

FLAME-RED TOKAY GRAPES
Sweet and juicy . . . watch the family go for a bowl of these!
lb. 9c

FRESH PENNSYLVANIA WHITE Mushrooms pt. box 29c
FLORIDA Avocados 2 for 29c
PUERTO RICAN Red Sweets 3 lbs. 23c

MOTT'S APPLE JUICE qt. 19c
LIBBY'S WHOLE UNPEELED APRICOTS No. 2½ can 27c

LIBBY'S CUT BEETS 2 303 cans 25c

CAMPBELL'S TOMATO SOUP 3 tall cans 29c

Del Monte FOOD PRODUCTS
ORANGE JUICE 46 oz. Can 45c
DEL MONTE ROYAL ANNE or DARK CHERRIES 303 jar 29c
DEL MONTE LIMA BEANS 303 can 27c

SALMON ARGO or BUMBLE BEE tall 1-lb. can 63c

PEACHES HUNT'S HALVES OR SLICED No. 2½ can 23c

AUNT JEMIMA PANCAKE FLOUR	2 20-oz. pkgs.	33c
SWANSDOWN INSTANT CAKE MIX	2 pkgs.	65c
WHITE STAR GRATED TUNA	reg. can	35c
STANDARD TOMATOES	3 No. 2 cans	27c
MARYLAND CHIEF GREEN BEANS	can	19c
SCOT TOILET TISSUE	2 rolls	21c
CUT RITE WAX PAPER	125-ft. roll	22c

ARMOUR PANTRY SHELF MEALS
CORNED BEEF HASH Can 33c

ARMOUR ★ TREET can 39c
ARMOUR ★ ROAST BEEF 12 oz. can 45c
ARMOUR ★ CORNED BEEF 12 oz. can 45c

MINUTE MAID ORANGE JUICE
FROZEN CONCENTRATED 2 6-oz. cans 49c

Beech-Nut Baby Foods STRAINED 6 jars 55c
Beech-Nut COFFEE ALL GRINDS lb. can 58c
White House Apple Sauce 2 303 jars 23c
MY-T-FINE 1¢ SALE
1 pkg. MY-T-FINE chocolate pudding . . . only 1¢ When you buy 3 pkgs. MY-T-FINE DESSERTS 4 pkgs. . only 23c

Parliament Called To Debate Pound

London, Sept. 22 (AP).—Prime Minister Attlee tonight summoned Parliament to an emergency session Tuesday for a debate on Britain's economic crisis.

The order went out after a long cabinet discussion.

No. 10 Downing Street said both houses will debate Sunday's slash in the sterling exchange rate from $4.03 to $2.80 and the Washington dollar conference of the United States, Britain and Canada that preceded the slash.

Meantime, the political foothold of Attlee's Labor Government appeared to be slipping. A source close to the Prime Minister expressed a private opinion the government stands a 50-50 chance of being forced to call an election this autumn.

Government sources disclosed it was Attlee himself who decided on devaluation and not his Chancellor of the Exchequer Sir Stafford Cripps, as was generally supposed. This may change the picture somewhat. Attlee, mild-mannered former social worker, has great political strength among workers. Cripps' following is largely confined to Socialist intellectuals.

While Britain wrestled with the internal problems posed by the devaluation move, repercussions were still elsewhere in the world.

The Hashemite Kingdom of Jordan became the twenty-fifth nation to cheapen its currency. Jordan's devaluation of its pound corresponded to the British cut.

Proposals to devalue the German westmark were forwarded from Bonn to London, Washington and Paris for approval. German banking quarters were reported to favor a new rate of between 19 and 21 cents. In now is pegged at 30 cents.

West German Finance Minister Fritz Schaeffer indicated at Bonn his government will announce its decision on devaluation after a cabinet meeting Friday morning.

Italian Treasury Minister Giuseppe Pella announced his government will continue to allow the lira to fluctuate freely on the export market until it considers the time "opportune" to declare a new fixed parity with the dollar.

Edouard Herriot announced the executive bureau of the parliament would meet next Tuesday to discuss requests for an early debate on the franc's devaluation.

Soviet Russia changed the rate of the ruble in relation to the pound. It announced the pound will buy 30.5 per cent fewer rubles than formerly. The previous rate was 21.36 rubles to the pound. The official dollar rate remains unchanged at 5.3 rubles.

Herbert Morrison, deputy prime minister and the Labor Partys' top political planner, will meet the party's political general staff Friday to survey the grassroots reaction to devaluation.

The Conservative Party, headed by Winston Churchill, plans no immediate attack that might fell the government. Neither, it appeared, will the government deliberately peg its existence on a confidence vote.

But from the far left came a motion of censure, put before the House of Commons by four members expelled from the Labor Party for following the Communist line.

Labor's rank and file still was feverish over the prospect of devaluation's expected higher living costs without increased pay.

Union discipline, however, averted a threatened slowdown strike on London subways and freight yards. The National Union of Railwaymen opposed the step and the strike failed to materialize.

Peron Gets Bill to Punish 'Disrespect'

Buenos Aires, Sept. 22.—(UP)—President Juan D. Peron today was expected to sign shortly a bill making anyone who shows "disrespect" for government official liable to imprisonment of up to three years.

The bill reforming the Argentine penal code, was passed in the Senate yesterday.

If the President neither promulgates nor vetoes it, the bill automatically becomes law in 10 days.

It provides for prison sentences of two months to a year for "anyone who . . . threatens, insults or anyway offends the dignity or decorum of a public official on account of carrying out his duties . . . whether it be referring directly to the offended persons or by allusion to the power he represents or the public body of which he forms part. . . .

"If the offended party is the President or the vice president of the nation, or a provincial governor, or a national or provincial legislator or a judge, sentences of six months to three years will be imposed."

Hiss Reported Planning Plea For Venue Change

New York, Sept. 22 (NYHT).—Alger Hiss, former president of the Carnegie Endowment for International Peace, refused to comment today on a published report that he would move for a change of venue when his perjury trial comes up in United States District Court for the second time October 10. His first trial, on a two-count indictment alleging that he lied when he denied he ever gave secret State Department documents to Whittaker Chambers for the use of a Communist spy ring, ended with a hung jury on July 8.

Fund Expects More to Join In Devaluing

By Ferdinand Kuhn
Post Reporter

Still other countries may soon join the 24 that have already devalued their currencies, Camille Gutt, managing director of the International Monetary Fund, indicated yesterday.

Argentina, Uruguay and two or three other Latin-American republics have been reported considering a cut in the exchange value of their currency. So far, however, said Gutt, no Latin-American country has yet approached the Fund for official consent.

Taking stock of the past few days' devaluations, Gutt described them as "a peaceful and useful revolution" which should, in time, help to end the world-wide dollar famine.

At last, he told a press conference, there is "a real opportunity for progress" toward expanding world trade and getting rid of exchange restrictions. He said the devaluation had brought British export prices "a shade below" American, and other European and sterling prices down to the American level.

But he recalled that when a devaluation takes place "the story is not finished; the story begins." And he said the new exchange rates would work only if the devaluing nations kept their internal prices and costs down, and if the United States bought foreign goods.

"To many people, this last period has seemed to be a rather confused scramble," Gutt said—"a helter-skelter of nations racing to avoid being left out on the end of a limb. Actually the moves have, in fact, been orderly, and generally in accordance with the pattern which we had expected.

"It was obvious that most countries which were contemplating devaluation were waiting to see what the British were going to do. In view of the importance of the pound in the trading world this was simply common sense.

"By the same token it was equally obvious that once the British had changed their par value, the rest of the sterling area would have to take moves along the same line, and would be the first ones to follow the British.

"The group of countries next most vitally affected were those, of course, in western Europe, with Latin-American, Middle-Eastern and other countries able to take somewhat longer to consider their course of action.

"I have read a lot in the papers these past few days," he went on, "about upheaval and frenzy in the markets, about the scramble for gold or for raw materials, stocks and bonds. Let us not exaggerate it.

"Important actions such as those we have just witnessed do not go without some bursts of speculation or some unavoidable readjustments.

"But on the whole, I think the going has been good and the race has started well. Let us hope the jockeys will be steady, the horses amenable, and, above all, the public patient and understanding."

Gutt was not at all troubled by the relatively small cuts in the export prices of certain British goods, among them Scotch whisky and chinaware. He explained that the 30 percent cut in the value of sterling would not apply to goods which the United States already buys as fast as Britain can produce them, or to goods made largely of imported raw materials.

He pooh-poohed the reported complaint by Maurice Petsche, the French Finance Minister, that the British devaluation was currency "warfare." On past occasions someone has always complained about someone else's devaluation, he said: "if anything, there have been fewer complaints and recriminations this time than in the past."

He also saw not the slightest basis for comparing the present devaluations with those of the 1930s, when the whole world was gripped by depression. "This time," he said, "we have no depression, we have full employment nearly everywhere, but the changes in exchange rates are the consequence of six years of war, entailing costs which cannot be met in another way."

Ben-Gurion Cites Israel's First-Year Achievements

Tel Aviv, Sept. 22 (NYHT)—On the eve of the Jewish new year, Prime Minister David Ben-Gurion outlined tonight the accomplishments of the government and people of Israel upon completion of the first full year of independence.

In a radio report to the nation, Ben-Gurion conceded that Israel must still carry the full burden of external and internal problems. He said "campaigns of calumny" against Jewry had not ended, and he indicated a grave battle loomed against those "assailants" who seek to remove Jerusalem from Israeli sovereignty.

But he spoke of the year now ending—5709 in the Hebrew calendar—as one of unsurpassed achievement.

He said Israel now was sovereign in 20,500,000 dunams of land, five million more than allogated in the United Nations partition plan. (A dunam is .22 acres). He said the population had increase to 957,000 Jews, a gain of 260,000 in one year. He reported that 130 new settlements had been erected, and 400,000 more dunams put to cultivation.

He said 20,000 new immigrants had found homes in or around Jerusalem and described the Arabs as "our enemies" who are "still active beyond our borders".

"The establishment of state has not solved our historical problems—it has only provided us with a key to their solution . . ." he said. "The path of independence is strewn with snares and sorrows and continuous effort and sacrifice are required to reach our final goal—peace and security of state, absorption of immigration and development of the country and its public services."

MacArthur—From P. 1

Helen Hayes' Daughter Dies

of polio and her horror of contracting the disease.

In New York, doctors assured her she was simply suffering from a heavy cold. Mary, however, took the precaution of communicating with Shirley Standlee, assistant stage manager of the play, and urged her to be ready, if need be, to take over Mary's role for Tuesday night's opening.

Miss Hayes did not know this. Mary called her mother on Monday and said she felt no better. Miss Hayes told her to go to the hospital and get a room adjoining her father's. This Mary did and the play opened as scheduled Tuesday night with Miss Standlee in Mary's role.

Last Friday night, after the fall of the curtain, MacArthur telephoned his wife and told her Mary was dangerously ill. He urged her to return to New York immediately.

Miss Hayes rushed back to New York by midnight plane, and found her daughter totally paralyzed and in an iron lung. She and her husband were at the bedside last night when Mary died.

First Role at 6

Mary was tagged the "Act of God" baby when Miss Hayes' withdrawal from a hit Broadway play, "Coquette," in 1929 forced closing of the show. A contract dispute was met by Miss Hayes' claim that having a baby was an "act of God."

Mary had her first walkon role at the age of 6 as a child of the British royal family in "Victoria Regina," one of her mother's greatest successes.

Mary had appeared for the first time at Olney in the summer of 1948 when, with her mother, she played in Barrie's "Alice-Sit-by-the-Fire." After her mother left, Mary stayed on at Olney for roles in "The Marquise," with her old friend, Lillian Gish; "Poppa Is All," with Mady Christians, and two other plays.

This summer Mary appeared in "The Corn Is Green," with Frances Starr. Miss Hayes came down from New York for the performance not only of her daughter but also of her adopted son, 12-year-old Jamie.

Mary then played in "Johnny Loves Mary," "Night Must Fall," and "Pygmalion."

She had many friends at the Olney Theater and this week the backstage call board carried news of Mary's illness and Miss Hayes' request for the prayers of all her friends.

Rail Mill Layoff Laid To Monetary Situation

Pueblo, Colo., Sept. 22 (AP).—The Colorado Fuel and Iron Corp. will shut down its rail mill and lay off 1500 steelworkers Monday.

Jay J. Martin, vice president in charge of workers, said today that the cutback is caused by cancellation of orders for 82,000 tons of steel rails.

Navy Recruiting 1200 For Aviation Training

A recruiting program for about 1200 unmarried men between the ages of 18 and 27 for flight training as aviation cadets was announced yesterday by the Navy.

Amvets, Wives to Meet

The Auxiliary to Post No. 13, American Veterans of World War II, and the Gold Star Wives, an organization made up of widows of World War II servicemen, will hold a joint meeting from 3 to 6 p. m. today at the Amvets Club, 1536 Connecticut ave. nw. Mrs. Marie Jordan, president of the GSW, will report on a conference with President Truman on war widow benefits.

ONLY BEST INGREDIENTS USED IN

FLAKORN CORN MUFFIN MIX

No other corn muffin mix has been able to equal the quality of Flakorn. Compare. Try corn muffins made with this *quality* mix. You, too, will agree that Flakorn is in a class by itself.

At last!— ONE cleanser for ALL

Why buy several different cleansers when amazing DU-EV, the new, all purpose degreaser, does all your household chores.

BETTER—FASTER—SAFER and for LESS MONEY

a PINT makes GALLONS!

Get a bottle today at any of these stores:

GROCERY STORES

Food Fair Super Markets, Garden Food Stores, Capitol Food Stores, United Food Stores, Shirley Food Stores, Greenbelt Consumers Service, Fairfax Super Markets, Master Super Market, Maryland Sugar Market, Buckingham Super Markets, Standard Super Markets, Magruder, Inc., Larimer's, Dupont Market

WHOLESALERS

Maze Brothers, Inc., B. Snyder & Co., Inc., United Food Stores Corp., Washington Wholesale Grocery Co., R&G Specialty Co., Florida Products Co., Inc., Washington Wholesale Drug Exchange

DEPARTMENT STORES

The Hecht Co., Lansburgh & Bro. Dept. Store, S. Kann Sons Co., Goldenberg's Dept. Store, E. A. Filene Co-op Department Store

Don't store outgrown baby furniture or toys in the attic. Place a Post "Miscellaneous For Sale" ad.

QUALITY VALUES

FAIRFAX SUPER MARKETS

701 NORTH DANIEL ST., ARLINGTON, VIRGINIA
3859 PENNSYLVANIA AVE. S.E. *In Fairfax Village Shopping Center*

Ham Can Be Wonderful!

SMOKED HAMS — Cudahy's "Puritan" or Swift's "Premium" — A REAL VALUE! Small 8-10 lb. avg. WHOLE OR SHANK HALF — lb. 55c

AGAR'S READY-TO-EAT Boneless - Rolled Hams lb. 69c Whole or Half

FRESH, LARGE GREEN SHRIMP lb. 59c
SLICED BACON Mississippi Brand lb. pkg. 53c

U. S. "GOOD" or "CHOICE" STEAKS ROUND OR SIRLOIN lb. 83c

Pork Roast RIB END UP TO 3 LBS. lb. 49c

New Pack Nationally Advertised Canned Fruits and Vegetables at Exceptional Savings. Stock Up Now!

DOLE PINEAPPLE JUICE 46 oz. can 39c
GREEN GIANT PEAS reg. can 18c
DEL MONTE CREAM STYLE CORN 303 can 16c
PINEAPPLE & GRAPEFRUIT JUICE PIN-GRA 46 oz. can 35c
CLARIDGE HAMBURGERS Plain or with Gravy and Mushrooms lb. can 49c
WHITE HOUSE APPLE SAUCE 2 303 cans 21c
STANDARD TOMATOES No. 2 can 9c
HUNT'S PEACHES SLICED or HALVES 2 No. 2½ cans 45c
HI-C ORANGEADE The sensational new vitamin-enriched orange drink! 46-oz. can 25c

U. S. GRADED NO. 1 DELICIOUS Apples 4 lbs. 25c

TENDER TASTY GREEN BEANS 3 lb. 25c
FLAME RED Tokay Grapes 3 lbs. 25c
WHITE POTATOES U. S. No. 1 10 lbs. 39c
SLICING TOMATOES RED RIPE lb. 15c

SUNSHINE KRISPY CRACKERS lb. pkg. 25c
Cashmere BOUQUET SOAP 12 cakes 90c
HEINZ TOMATO KETCHUP 14 oz. bot. 23c

Star-Kist Tuna-Macaroni Salad

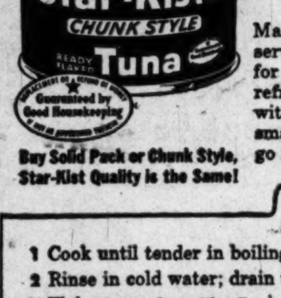

Buy Solid Pack or Chunk Style, Star-Kist Quality is the Same!

Serves 6 for 78¢

Make it in the cool of the morning... serve it in the heat of the day! Wonderful for picnics, luncheons, buffets! Delicious, refreshing—*naturally* when you make it with Star-Kist Tuna—because only the smaller, *naturally* better-flavored tuna go into the Star-Kist pack.

Tuna-Macaroni Salad

1 Cook until tender in boiling salted water: 1 cup macaroni
2 Rinse in cold water; drain thoroughly.
3 Flake 1 can Star-Kist Tuna (Fancy Solid Pack or Chunk Style) reserving a few chunks for garnish. Then combine macaroni and tuna with: 1 cup sliced celery, ⅓ cup sliced sweet pickles, 2 tbsp. chopped pimiento
4 Blend thoroughly and pour over above mixture: ½ cup mayonnaise, 2 tbsp. vinegar, 2 tsp. grated onion, ½ tsp. salt, 1 tsp. prepared mustard
5 Blend all ingredients lightly and place in bowl lined with salad greens. If desired, garnish with nests of peas in pimiento rings.

WONDERFUL NEWS FOR WASHINGTON WIVES
From Mary Lee Taylor's Kitchen

"Husband-Tested" Recipes

If you have a husband to cook for, here's the book that makes it easy to fix food he'll love! Never anything like it before. The result of tests made by hundreds of wives in homes across the country. 32 pages of recipes that scored a hit with husbands. Quantities for 2, 4 and 6 servings! YOURS FOR THE ASKING! Just write Pet Milk, 1501 Arcade Bldg., St. Louis 1, Mo.

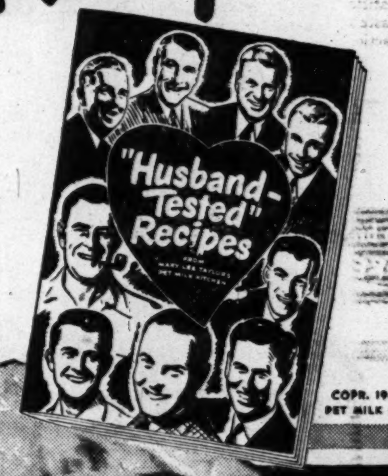

"Husband-Tested" **Pet Apple Pie**

"BEST APPLE PIE I'VE EVER TASTED" SAID HUSBAND AFTER HUSBAND

INGREDIENTS

- 2 cups sifted, all-purpose flour
- 1½ teasp. salt
- ⅔ cup shortening
- ½ cup Pet Milk
- ¼ cup water
- 6 cups pared apples, thinly sliced
- 1 cup sugar
- 1½ teasp. cinnamon

DIRECTIONS

For crust, sift flour with 1 teasp. salt; cut in shortening until mixture has appearance of small peas. Stir in ¼ cup milk mixed with ¼ cup water. On floured board, roll half of pastry into 10-in. round. Fit loosely into deep 9-in. pie pan. Put apples in bowl, add ½ teasp. salt, ¼ cup milk, sugar and cinnamon. Turn over and over to coat apples. Put into pie pan. Roll rest of pastry into 10-in. round. Fold in half; cut several gashes along fold. Moisten with water edge of pastry in pan. Put top pastry loosely over apples. Pinch pastry at rim to form edge. Bake in hot oven (450° F.) 10 min.; reduce heat to slow (325° F.); bake 50 min. longer.

Please your husband • Save money • Cook the Pet Milk Way!

Pet Milk is so rich, you can use it in place of expensive cream. In some recipes, you can use it to save butter and eggs. And because it's sweet country milk concentrated to double richness, you can mix Pet Milk with an equal amount of water and use it in place of ordinary bottled milk. By using Pet Milk, you'll have better food at lower cost. Pet Milk costs less generally than bottled milk . . . less than half as much as cream.

Two Great Radio Programs on NBC
MARY LEE TAYLOR EVERY SATURDAY MORNING
PET MILK SHOW EVERY SUNDAY NIGHT

FIRST EVAPORATED MILK FIRST CHOICE OF GOOD COOKS

Union Challenges State Bus Operation

Right of the State of Virginia to operate struck Alexandria, Barcrof & Washington buses into the District without specific ICC certification was challenged yesterday in a complaint filed with the ICC.

The complainants were Local 1131, Amalgamated Association of Street, Electric Railway & Motor Coach Employes (AFL) and its president, Fred Dominy, of Springfield, Va.

Named as defendants were the A. B. & W. Transit Co., Gov. William Tuck and the Virginia State Corporation Commission which took over the transit firm's operation July 21 when 400 union drivers and mechanics walked out.

An ICC spokesman said it was the first such complaint to come before the commission.

Violation of Act Alleged

Contending State operation of the buses into Washington directly violates the Interstate Commerce Commission Act in that Virginia lacks an ICC certificate of convenience and necessity, the complaint asked an ICC hearing and investigation and that A. B. & W.'s certificate be either suspended or revoked.

The complaint contended approximately 85 percent of the transit firm's business consists of carrying passengers across the Virginia line, "into and out of areas where the State of Virginia has no sovereignty."

It charged Governor Tuck and the Virginia Corporation Commission have "exceeded their powers by unlawfully exercising authority over interstate commerce," and that the A. B. & W. Transit Co. has "acquiesced in the unlawful usurpation of its operating rights in interstate commerce by the Commonwealth of Virginia."

Law Called Unconstitutional

The complaint labeled as unconstitutional the Virginia Public Utilities Seizure Law, under which Governor Tuck ordered seizure and operation of the transit firm, citing this as "further reason" for suspension or revocation of A. B. & W.'s certificate.

The complaint was filed by the law firm of Woll, Glenn & Thatcher, general counsel for the American Federation of Labor.

John R. Foley, attorney with the firm, said the State of California operates a railroad and Alabama operates the Mobile Docks and both have obtained ICC certificates of convenience and necessity the same as that required of private firms.

Ramifications Seen

He said he believed the question has "broad ramifications."

"The question," he said, "is whether a State, under such a law as Virginia's, could take over a bus line that operates, say, all the way to California, and operate it under its own law."

J. Lindsay Almond, jr., Virginia attorney general, in Richmond last night said he had not been notified of the union's action and therefore had no comment.

B. C. May, general manager of A. B. & W., said he regarded it a matter for the State which "is now operating the company."

A. B. & W. union employes had asked a 30-cents-an-hour wage increase, a pension plan and other benefits.

The complaint filed with the ICC yesterday said State operation of the bus line may continue "for many years," since "the only penalty suffered by the defendant company is the payment of 16 percent of its net profits to the State."

ICC Report

Train Space Racketeering Discounted

An Interstate Commerce Commissioner examiner said yesterday reports of a widespread "black market" in train space reservations are largely a myth.

But the examiner, Frank E. Mullen, reported to the commission that an investigation in the last 14 months did show abuses in the space-reservation field, particularly in the Miami, Fla., winter resort area.

To tighten up controls, he suggested that:

The transfer of a Pullman ticket from the purchaser to another person should void the ticket and make it unredeemable.

Railroads should advise hotels and travel agencies that space reservations can be made only by the traveler himself.

Space reservations should not be issued to hotels, travel agencies or their employes for the use of others unless the traveler himself has made the reservation and gives written authorization to the hotel or travel to pick up the ticket.

Four Die in Fire

Philadelphia, Sept. 22 (U.P.).—Four persons were burned to death early today when fire swept a four-story tenement building in central Philadelphia. Five other persons were burned, three of them critically.

Have your friends tried COUNTY FAIR?
IT'S A TREAT —TO EAT!
EVERY place you go, you see signs that people are changing to COUNTY FAIR BREAD! Because there's every kind of satisfaction in this fine bread—taste satisfaction, freshness satisfaction, nutrition satisfaction!
No bread can compare with FRESH COUNTY FAIR

Pure juice 9-12 oranges
2 6 oz. cans for 53c
Snow Crop PURE CONCENTRATED ORANGE JUICE
1½ pints-6 healthy servings. Fresh squeezed juice-without squeezing! Just add water. It's frozen-concentrated!
Approved by American Medical Association
All the Vitamin C of fresh oranges!
Vine-fresh! Kids delight! Snow Crop Frozen GRAPE JUICE 2 for 45c 6 oz. cans 6 OZ. MAKES 6 HEALTHY SERVINGS
Snow Crop frozen juice concentrates

Food Fair
CARNIVAL OF VALUES
GENUINE BABY LAMB SALE!
LEGS O' LAMB lb. 63c
Small Family Sizes: 5 to 6 lbs. average weight
Well-trimmed, shank bone removed and wrapped in moisture-proof cellophane for your protection.
Bladeless Shoulder Cuts
LAMB ROAST lb. 49c
Neck removed, well-trimmed and wrapped in moisture-proof cellophane for your protection.
Shoulder Cuts
LAMB CHOPS lb. 59c
Well-trimmed and wrapped in moisture-proof cellophane for your protection.
For Roasting, Braising or Stewing
Breast of LAMB lb. 21c
Shanks of LAMB lb. 29c
Ready to Roast, EVISCERATED
LONG ISLAND Ducklings
Small Sizes: 4 to 5½ lbs. drawn wgt. Head, feet, entrails, lungs and oil sack removed.
CELLO WRAPPED. lb. 55c
Cudahy's READY-TO-EAT or OLDE-FASHIONED HICKORY-SMOKED
SHORT SHANK HAMS YOUR CHOICE
Cut from small family sizes, 10 to 14 lbs. average. weight. Wrapped in moisture-proof cellophane for your protection.
Whole Ham or Shank Half lb. 59c
Home-Grown, Stringless, Tender
Green Beans 2 lbs. 25c
WHITE POTATOES U. S. No. 1 Pennsylvania 10 lbs. 39c
IDAHO POTATOES For Baking and Frying 5 lbs. 29c
BARTLETT PEARS California 2 lbs. 25c
CALIFORNIA ORANGES Sunkist 5 lbs. 39c
APPLES Eastern Delicious 4 lbs. 19c
GRAPES Flaming Red Tokays 2 lbs. 25c
Libby's Yellow Cling PEACHES lge. No. 2½ can 25c
Deepwater PINK SALMON 16 oz. can 45c
Food Fair Super Markets
Libby's TWICE-RICH TOMATO JUICE No. 1 can 10c
OPEN FRIDAYS 'til 9:00 P.M.
FOR YOUR SHOPPING CONVENIENCE
★ 5010 New Hampshire Avenue N.W.
★ 18th and COLUMBIA ROAD N.W.
★ MICHIGAN and EASTERN AVES. N.E.
★ 3041 NAYLOR RD. S.E. Naylor Gardens
★ 3528 E. CAPITOL ST. Minn. Ave., Greenway
★ 4241 N. PERSHING DR. Buckingham, Va.
★ 4714 COLUMBIA PIKE Barcroft, Va.
• 1420 SEVENTH ST. N.W. at O. St. Market
★ SPEEDEE SELF-SERVE MEAT DEPTS
Carnival COFFEE
A mellow, full-bodied blend of the finest South American coffees... Fragrant and delicious, freshly ground daily. lb. 41c
BIG TOP COFFEE
Especially blended for the discriminating coffee lover. Easy on your purse and guaranteed to please. lb. 45c
Mrs. Sprenkle's LAYER CAKES
Delicious, light, fluffy cakes like mother used to make. In many wonderful, tempting varieties such as COCONUT, CHOCOLATE, PINEAPPLE, ROCKY FUDGE, etc. Guaranteed to delight you. 69c ea.
SAY KIDS! Listen to the Joe Di Maggio Show Sat. Morning 10 A.M., WTOP.
Fresh Pack CARNIVAL
Kosher Pickles qt. jar 33c Dill Pickles 8 oz. jar 19c
TUNA FISH White Star Grated reg. can 35c
LIMA BEANS Del Monte Blended No. 303 can 29c
MAYONNAISE McCormick pt. jar 35c
QUAKER OATS Quick or Regular 20 oz. pkg. 15c
APRICOTS Sunsweet Evaporated 11 oz. pkg. 33c
Cranberry Sauce Ocean Spray 2 16 oz. cans 31c
MARGARINE Parkay In Bag lb. pkg. 33c
CRACKERS Sunshine Krispy lb. pkg. 26c
APPLE SAUCE Mott's Pure 2 303 jars 29c
ASPARAGUS Ritter Spears 13½ oz. jar 43c
Corned Beef Hash Libby's 16 oz. can 31c
Hershey's Chocolate SYRUP 2 16 oz. cans 25c
Heart's Delight APRICOT NECTAR 46 oz. can 37c
Heinz Pure TOMATO CATSUP 14 oz. bot. 25c
For Dishes GLIM 4 oz. bot. 29c
Waldorf TOILET TISSUE 3 rolls 20c
Spic & Span 2 pkgs. 45c
P&G SOAP WHITE NAPTHA bar 7c
Chestnut Farms HOMOGENIZED VITAMIN 'D' MILK qt. ctn. 22c
IVORY SOAP 2 lge. cakes 27c
Camay Soap 2 reg. cakes 15c
IVORY SOAP 3 med. cakes 25c
Camay Soap 2 bath cakes 23c
SPRY SHORTENING 3-lb. can 88c
SWAN SOAP 3 reg. 25c
Libby's BABY FOODS HOMOGENIZED 6 jars 55c

WASHINGTON'S MOST GIANT-IC MONEY-SAVING

For this gigantic canned food sale, Your GIANT takes its regular every day low prices (always as low as you'll find anywhere in the city) on the most popular and preferred Nationally-Known Canned Foods in greater variety—and REDUCED all prices 6% or MORE right down the line.

But what is more important, we based our 6% or more saving at the two-can buy level, having in mind to give equal opportunity to the small family buyer to share in this great event. You can buy six or twelve and the savings multiply accordingly, but if you're limited to small purchases, Your Giant gives you, too, the chance to save the same 6% or MORE.

TOMATOES	"Statehouse" Extra Standard	Reg. 8c	3	10½ oz. cans	22c
TOMATOES	Standard Quality	Reg. 3 for 29c	3	No. 2 cans	27c
TOMATOES	"Statehouse" Extra Standard	Reg. 2 for 25c	2	No. 2 cans	23c
TOMATOES	"Del Monte" Whole Solid Pack	Reg. 25c	2	No. 2 cans	45c
TOMATOES	"Statehouse" Extra Standard	Reg. 17c	2	No. 2½ cans	31c
GREEN BEANS	"Statehouse" Cut	Reg. 2 for 27c	2	17-oz. cans	25c
GREEN BEANS	"Aunt Nellie's" Cut	Reg. 2 for 35c	2	17-oz. cans	31c
GREEN BEANS	"Del Monte" Cut	Reg. 27c	2	19-oz. cans	49c
GREEN BEANS	"Aunt Nellie's" French Style	Reg. 17c	2	17-oz. cans	31c
GREEN BEANS	"Aunt Nellie's" Whole	Reg. 29c	2	No. 2 cans	53c
GREEN BEANS	"Aunt Nellie's" Blue-Lake	Reg. 29c	2	No. 2 cans	53c
GREEN BEANS	"Del Monte" Blue-Lake	Reg. 33c	2	No. 2 cans	61c
WAX BEANS	"Aunt Nellie's" Cut	Reg. 21c	2	No. 2 cans	39c

8-oz. VEGETABLES
The Small Family Size!

CORN	"Comstock" Crushed Golden	Reg. 2 for 21c	2	8 oz. cans	19c
CORN	"Butter Kernel" Whole Golden	Reg. 2 for 25c	2	8 oz. cans	23c
PEAS	"Le Sueur" Early June	Reg. 2 for 29c	2	8 oz. cans	27c
PEAS	"Stokely's" Early June	Reg. 2 for 23c	2	8 oz. cans	21c
PEAS	"Green Giant" Great, Big, Tender	Reg. 2 for 25c	2	8 oz. cans	23c
PEAS	"Del Monte" Sugar Sweet	Reg. 2 for 25c	2	8 oz. cans	23c
BEANS	"Dulany" Cut Green	Reg. 2 for 23c	2	8 oz. cans	21c
BEANS	"Aunt Nellie's" French Green	Reg. 2 for 21c	2	8 oz. cans	19c
BEANS	"Superfine" Cut Wax	Reg. 2 for 23c	2	8 oz. cans	21c
ASPARAGUS	"Ritter" Cut	Reg. 2 for 33c	2	8 oz. cans	31c
CARROTS	"Perfection" Diced	Reg. 3 for 22c	3	8 oz. cans	19c
LIMAS	"Aunt Nellie's" All-Green	Reg. 2 for 33c	2	8 oz. cans	31c
LIMAGRANDS	"Superfine"	Reg. 3 for 25c	3	8 oz. cans	23c
VEGETABLES	"Superfine"	Reg. 2 for 21c	2	8 oz. cans	19c
ONIONS	"O&C" Whole Boiled	Reg. 2 for 27c	2	8 oz. cans	25c
PEAS AND CARROTS	Butter Kernel	Reg. 2 for 23c	2	8 oz. cans	21c
POTATOES	"Dulany" Irish	Reg. 3 for 23c	3	8 oz. cans	21c
SPINACH	"Aunt Nellie's"	Reg. 3 for 29c	3	8 oz. cans	27c

Aunt Nellie's
Flavor-Full
FIRM, RIPE TOMATOES
Reg. 19c — 2 No. 2 cans 35c

Del Monte
Whole Kernel
GOLDEN CORN
Reg. 2 for 35c — 2 12-oz. cans 31c

KITCHEN QUEEN
Large Tender
SWEET PEAS
Reg. 2 for 25c — 2 17-oz. cans 21c

8-oz. FRUITS
—For Small Families!

BLACKBERRIES	"Hunt"	Reg. 2 for 35c	2	8 oz. cans	31c
BOYSENBERRIES	"F&P"	Reg. 2 for 29c	2	8 oz. cans	27c
KADOTA FIGS	"F&P"	Reg. 2 for 29c	2	8 oz. cans	27c
GAGE PLUMS	"F&P" Green	Reg. 2 for 23c	2	8 oz. cans	21c
GRAPEFRUIT	"Del Monte" Sections	Reg. 3 for 29c	3	8 oz. cans	27c

Aunt Nellie's
Unpeeled
APRICOT HALVES
Reg. 29c — 2 No. 2½ cans 49c

GIANT SEA FOOD
Freshly-Picked Local
CRAB MEAT
Claw lb. 53c — Regular White lb. 63c

Fresh Caught Pan **TROUT** lb. 23c
Fresh Bayside **CLAMS** Shucked or in Shell doz. 43c

SWORD FISH
Fancy Boneless Steaks lb. 69c

SAUERKRAUT	"Libby's"	Reg. 2 for 29c	2	No. 2½ cans	2
ASPARAGUS	"Del Monte" Mary Washington	Reg. 33c	2	10½ oz. cans	6
ASPARAGUS	"Del Monte" Mary Washington	Reg. 45c	2	No. 2 cans	8
ASPARAGUS	"Del Monte" Early Garden	Reg. 41c	2	No. 2 cans	7
WHOLE BEETS	"Aunt Nellie's" Midget	Reg. 29c	2	16 oz. jars	5
WHOLE BEETS	"Aunt Nellie's" Baby	Reg. 23c	2	16 oz. jars	4
SLICED BEETS	"Aunt Nellie's"	Reg. 17c	2	16 oz. jars	3
DICED CARROTS	"Del Monte" Quality	Reg. 2 for 29c	2	16 oz. jars	2
LIMA BEANS	"Aunt Nellie's" Small Green	Reg. 25c	2	17 oz. cans	4
LIMA BEANS	"Del Monte" Green Blended	Reg. 27c	2	17 oz. cans	4

★ DOWN PRODUCE LANE ★

Pennsylvania All-Green
BROCCOLI large bunch 29c

California Flaming Red
GRAPES TOKAY lb. 9c

California Extra Fancy "Hi-Color" Freestone
PEACHES lb. 14c

Penna. Tender Black Valentine
GREEN BEANS lb. 9c

Va. Extra Fancy U. S. No. 1
APPLES Double Red Jonathan 3 lbs. 19c

Pennsylvania Washed and Trimmed
SPINACH or Curly KALE 10-oz. cello pkg. 19c

Maryland Gold
SWEETS Washed and Waxed 3 lbs. 23c

Pennsylvania Tender Green
NEW CABBAGE lb. 4c

Northwestern Extra Fancy D'ANJOU or BOSC
PEARS lb. 12c

FROSTED FOODS
"Dulany's" Quick-Frozen
KALE Special! 12-oz. pkg. 20c

"Honor Brand" **FORDHOOK LIMAS** 12 oz. pkg. 33c
"Honor Brand" **GREEN PEAS** 12 oz. pkg. 25c

CAULIFLOWER "Honor Brand" 10-oz. pkg. 29c

OPEN EVENINGS *until* 9 P.M.

EARLY PEAS	"Libby's" Small	Reg. 19c	2	17-oz. cans	35c
EARLY PEAS	"Le Sueur" Tiny Young	Reg. 2 for 49c	2	17-oz. cans	45c
EARLY PEAS	"Stokely's" Tiny Party	Reg. 2 for 47c	2	17-oz. cans	43c
SWEET PEAS	"Del Monte" Early Garden	Reg. 19c	2	17-oz. cans	35c
SWEET PEAS	"Libby's" Garden Run	Reg. 19c	2	17-oz. cans	35c
SWEET PEAS	"Aunt Nellie's" Large Tender	Reg. 17c	2	17-oz. cans	31c
SWEET PEAS	"Stokely's" Honey Pod	Reg. 2 for 39c	2	17-oz. cans	35c

SALE OF NATIONALLY KNOWN BRANDS

FOODS SALE

Giant FOOD DEPARTMENT STORES

Del Monte Yellow Cling PEACHES

HALVES or SLICES

Reg. 27c **2** No. 2½ cans **49c**

Del Monte Field-Ripened PINEAPPLE JUICE

Reg. 39c **2** 46-oz. cans **69c**

Libby's Selected FRUIT COCKTAIL

Reg. 33c **2** No. 2½ cans **59c**

BAKED BEANS

—at 6% or More Savings!

B&M	New England Style	Reg. 21c	2	18 oz. jars	39c
VAN CAMP'S	—with Pork	Reg. 2 for 25c	2	16 oz. cans	23c
HEINZ	—with Pork	Reg. 2 for 29c	2	16 oz. cans	27c
CAMPBELL'S		Reg. 2 for 37c	2	23 oz. cans	33c
HEINZ	Vegetarian	Reg. 20c	2	17½ oz. jars	37c
RITTER	—with Pork	Reg. 2 for 25c	2	15½ oz. jars	23c
VAN CAMP'S	KIDNEY	Reg. 2 for 25c	2	17 oz. cans	23c

Del Monte Tree-Ripened ORANGE JUICE

Reg. 2 for 43c **2** No. 2 cans **39c**

8-oz. FRUITS

—For Small Families!

"White House" APPLESAUCE	Reg. 3 for 27c	3	8 oz. cans	25c
"Aunt Nellie's" Halves APRICOTS	Reg. 2 for 25c	2	8 oz. cans	23c
"Aunt Nellie's" Royal Anne CHERRIES	Reg. 2 for 29c	2	8 oz. cans	27c
"Aunt Nellie's" FRUIT COCKTAIL	Reg. 2 for 33c	2	8 oz. cans	25c
"Aunt Nellie's" Sliced PEACHES	Reg. 2 for 25c	2	8 oz. cans	23c

FRUITS VARIETY

—at 6% or More Savings!

APPLES	"White House" Sliced Pie	Reg. 2 for 31c	2	No. 2 cans	29c
CHERRIES	"Aunt Nellie's" Red Pie	Reg. 27c	2	No. 2 cans	49c
BERRIES	"Aunt Nellie's" BLUE	Reg. 29c	2	14½ oz. cans	53c
BERRIES	"Del Monte" BOYSEN	Reg. 29c	2	17 oz. jars	53c
BERRIES	"Del Monte" RED RASP	Reg. 39c	2	17 oz. jars	73c
BERRIES	"Del Monte" LOGAN	Reg. 37c	2	17 oz. jars	69c
FIGS	"Del Monte" KADOTA	Reg. 27c	2	17 oz. jars	49c
PRUNES	"Del Monte" Ready-to-Serve	Reg. 29c	2	29 oz. jars	53c
GRAPEFRUIT	"Aunt Nellie's"	Reg. 2 for 37c	2	No. 2 cans	33c
APPLESAUCE	"White House"	Reg. 2 for 25c	2	17 oz. cans	23c
CRANBERRY	"Ocean Spray" SAUCE	Reg. 2 for 33c	2	16 oz. cans	29c
PINEAPPLE	"Del Monte" Crushed	Reg. 2 for 31c	2	9 oz. cans	29c
PINEAPPLE	"Del Monte" Chunks	Reg. 29c	2	No. 2 cans	53c
APRICOTS	"Libby's" Whole Peeled	Reg. 23c	2	17 oz. cans	43c
APRICOTS	"Del Monte" Halves	Reg. 19c	2	17 oz. cans	35c
CHERRIES	"Libby's" Royal Anne	Reg. 29c	2	17 oz. cans	53c
CHERRIES	"Del Monte" Dark	Reg. 31c	2	17 oz. jars	57c
COCKTAIL	"Del Monte" FRUIT	Reg. 21c	2	17 oz. cans	39c
FRUITS	"Libby's" for SALAD	Reg. 47c	2	No. 2½ cans	87c
PEACHES	"Hunt's" Y. C. Sliced or Halved	Reg. 2 for 33c	2	15 oz. cans	31c
PEACHES	"Tree-Ripe" Y. C. Sliced	Reg. 23c	2	No. 2½ cans	43c
PEACHES	"Libby's" Y. C.	Reg. 2 for 35c	2	17 oz. cans	31c
PEACHES	"Del Monte" Elbertas	Reg. 27c	2	16 oz. cans	49c
PEACHES	"Tree-Ripe" Elbertas	Reg. 29c	2	No. 2½ cans	53c
PEARS	"Libby's" Halves	Reg. 27c	2	17 oz. cans	49c
PEARS	"Del Monte" Halves	Reg. 35c	2	No. 2½ cans	63c
PLUMS	"Del Monte" De Luxe	Reg. 2 for 39c	2	17 oz. jars	35c

APPLE JUICE	"MOTT'S"	Reg. 19c qt.	2	qt. bots.	35c
GRAPE JUICE	"WIDMER'S"	Reg. 35c qt.	2	qt. bots.	65c
PRUNE JUICE	"Aunt Nellie's"	Reg. 25c qt.	2	qt. bots.	47c
PRUNE JUICE	"Sunsweet"	Reg. 27c qt.	2	qt. bots.	49c
PEACH NECTAR	"Aunt Nellie's"	Reg. 2 for 23c	2	12-oz. cans	21c
PEAR NECTAR	"Aunt Nellie's"	Reg. 2 for 29c	2	12-oz. cans	27c
APRICOT NECTAR	"Aunt Nellie's"	Reg. 39c	2	46-oz. cans	73c
PINEAPPLE JUICE	"Lotus"	Reg. 2 for 29c	2	No. 2 cans	27c
TOMATO JUICE	"Del Monte"	Reg. 3 for 29c	3	13½ oz. cans	27c
TOMATO JUICE	"Aunt Nellie's"	Reg. 23c	2	46-oz. cans	43c
TOMATO JUICE	"Libby's"	Reg. 29c	2	46-oz. cans	51c
PIN-GRA JUICE	Pineapple & Grapefruit	Reg. 37c	2	46-oz. cans	69c
V-8 COCKTAIL	Vegetable Juice	Reg. 35c	2	46-oz. cans	65c
TANGERINE JUICE	"Aunt Nellie's"	Reg. 2 for 33c	2	No. 2 cans	31c
ORANGE JUICE	"Aunt Nellie's"	Reg. 49c	2	46-oz. cans	91c
BLENDED JUICE	"Del Monte"	Reg. 2 for 39c	2	No. 2 cans	35c
GRAPEFRUIT JUICE	"Aunt Nellie's"	Reg. 31c	2	46-oz. cans	57c

"Veg-All" Mixed VEGETABLES	Reg. 2 for 31c	2	17 oz. cans	29c
"Layer Pak" Mixed VEGETABLES	Reg. 2 for 39c	2	17 oz. cans	33c
"Butter Kernel" PEAS & CARROTS	Reg. 18c	2	17 oz. cans	33c
"Aunt Nellie's" Tiny Irish POTATOES	Reg. 2 for 23c	2	No. 2 cans	21c
"Aunt Nellie's" Whole SWEET POTATOES	Reg. 19c	2	18 oz. cans	35c
"Libby's" SPINACH	Reg. 2 for 35c	2	No. 2 cans	31c
"Pitch Inn" BLACKEYE PEAS	Reg. 2 for 35c	2	17 oz. cans	31c
"Brandywine" Stems and Pieces MUSHROOMS	Reg. 27c	2	4 oz. cans	49c
"Del Monte" Spanish Style TOMATO SAUCE	Reg. 2 for 15c	2	8 oz. cans	13c
"Corina" TOMATO PASTE	Reg. 2 for 21c	2	6 oz. cans	19c

GIANT DELICATESSEN

"Armour ★" Phila. Style **SCRAPPLE** 2 lb. loaf **45c**

"Kraft's" Philadelphia **CREAM CHEESE** 2 3 oz. pkgs. **33c**

New York State **SHARP CHEESE** lb. **65c**

PORK PUDDINGS "Armour ★" Country Style lb. **33c**

GOLDEN CORN	"Libby's" Whole Kernel	Reg. 2 for 37c	2	17-oz. cans	33c
GOLDEN CORN	"Aunt Nellie's" Whole Kernel	Reg. 19c	2	No. 2 cans	35c
GOLDEN CORN	"Del Monte" Cream Style	Reg. 2 for 27c	2	10½ oz. cans	25c
CRUSHED CORN	"Del Monte" or "Libby" Cr. Style	Reg. 2 for 35c	2	17-oz. cans	31c
CRUSHED CORN	"Aunt Nellie's" Cream Style	Reg. 2 for 31c	2	17-oz. cans	29c
CRUSHED CORN	"Del Monte" White	Reg. 2 for 37c	2	17-oz. cans	33c
SHOEPEG CORN	"Aunt Nellie's"	Reg. 2 for 33c	2	No. 2 cans	31c

Giant TOP NOTCH MEATS

"OSCAR MAYER" Yellow Band **HAMS**

SWEET & MILD!
TENDER SMOKED!
SUGAR-CURED!
SHORT SHANK!
12 to 14 lbs. AVERAGE!

Whole or Shank Half lb. **59c**

"Giant Top-Notch" Genuine Spring

LAMB SALE

SMALL "Better-Trimmed" **LEGS** Shank Bone Removed lb. **69c**

RIB CHOPS "Better-Trimmed" lb. **85c**

SH'L'D'R CHOPS "Better-Trimmed" lb. **65c**

SPECIAL!

PORK CHOPS

CENTER CUT lb. **79c**

PORK ROAST Rib End up to 3 lbs. lb. **49c**

OPEN EVENINGS until 9 P.M.

Rubber Union Reelects Ousted Chief

Toronto, Sept. 22 (AP).—The United Rubber Workers of America (CIO) today reelected as President Leland S. Buckmaster of Akron, Ohio, and Buckmaster declared it was a personal vindication of charges that had resulted in his removal from office four months ago.

Torn paper, programs and the cheers of Buckmaster's supporters filled the convention hall when the ballot count was announced in the annual election.

The gray-haired right-wing former schoolteacher polled 867 votes compared with 727 for his rival for office the last four years, George R. Bass of Akron. Last year Bass lost out by two votes.

The Buckmaster faction in the 180,000-member union won also in the election for the vice presidency of Joseph Childs, who defeated H. R. Lloyd, 824 votes to 700.

Buckmaster's ouster by the union's executive board on charges of conspiracy and malfeasance was engineered by Robert E. Garber, president of Local 336 at Pottstown, Pa.

Garber charged last May that Buckmaster had abused his power as president by trying to preside at a meeting of the Pottstown local. The local president also said Buckmaster wrongly accused him of misusing union funds.

Lloyd was installed as president during the Buckmaster ouster. The convention here yesterday voted 840 to 740 in favor of Buckmaster's reinstatement, clearing him of the "Pottstown affair."

Buckmaster supporters carried the third top office today when Desmond Walker, president of Local 17, Mansfield, Ohio, and a leader of the committee which worked for Buckmaster's reinstatement, was elected general secretary-treasurer.

He defeated Forrest M. Dickenson of Akron, 849 to 713.

UE Right-Wingers Tighten CIO Ties

Cleveland, Sept. 22 (AP).—Right-wing forces of the United Electrical Workers took steps tonight to remain in the CIO if the union is expelled at the CIO convention here October 31, or if it secedes.

A caucus of right-wing delegates tonight elected a 10-man committee to carry its fight against the union's leftist leadership to top CIO management.

TRUCKS—From Page 1

Truck Drivers End Walkout

ers when they returned to work last week.

The settlement last night followed bargaining sessions with Joseph C. McGarraghy, attorney for the labor relations council of the District Trucking Association, Federal Conciliator James A. Holden, and Bell participating. All parties described the new offer as a compromise.

While only some 200 union employes of the seven firms actually went on strike, throwing up picket lines around the transport companies, the contract will affect some 450 members of Local 639, Bell said.

To Withdraw Embargo

In anticipation of a lengthier walkout, the Pennsylvania Railroad yesterday placed an embargo on all freight coming into its terminal here. Freight Agent Grover Blackstone, however, reported that the embargo would be withdrawn with settlement of the strike.

According to Bell, the strike was not in progress long enough to be felt here. He said all perishables that came to the seven firms during the walkout were delivered in good condition.

No violence developed during the strike, a check of the picketed firms revealed. A plan to extend picket lines to Baltimore warehouses of the District firms yesterday was called off when settlement of the strike appeared imminent.

Under the new contract, a 40-hour work week, instead of 48, with time and one-half pay for hours worked over 40 hours, also will be in effect.

Deputies Stop Free-for-All at Bell Plane Plant

Buffalo, N. Y., Sept. 22 (AP).—A clash between unionists and nonstrikers at the Bell Aircraft plant today was ended quickly by club-wielding sheriff's deputies.

Later, the company notified Federal and State mediators it was withdrawing from mediation discussions with representatives of the striking CIO United Auto Workers.

The violence was the first outbreak since September 7 and 8, when at least 28 persons were injured.

Local 501 has been picketing at the plant since the start of the strike on June 13. Principal issues are pensions and a 10-cent hourly pay increase. The company has maintained that its wages average $1.78 an hour and are among the highest in the aircraft industry.

U. S. Mediators Ready To Enter Dock Dispute

New York, Sept. 22 (AP).—The Federal Mediation and Conciliation Service said today it is ready to step into contract dispute which threatens an East Coast dock strike September 30.

Commissioner Thomas R. Steutel said parties in the dispute have asked Federal help. He will meet with them tomorrow afternoon in a joint session.

Involved are the New York Shipping Association and the 65,000-member AFL International Longshoremen's Association.

Lawyers for Reds See Medina; End Of Trial Held Near

New York, Sept. 22 (AP).—Attorneys in the Communist conspiracy trial conferred with Judge Harold R. Medina today about time for final summations, indicating the 36-week-old trial is nearing its end.

Medina made no announcement about the private conference, which delayed the start of the session by half an hour.

However, lawyers revealed that they had submitted requests for time to be allowed for arguments and motions after the close of testimony. They said the judge took the matter under advisement.

Henry Winston, organizational secretary of the party, and sixth of the 11 defendants to take the stand, resumed his testimony after the conference.

The idea of a Negro forty-ninth State in the deep South was called anti-Communists propaganda by Winston yesterday. He said the idea is a distortion used by enemies who want to "discredit the Communist Party on the Negro question."

Heinz Ketchup Is Made From The World's Most-Valued Recipe!

"Aristocrat" Tomatoes, Fine Vinegar, Expertly Selected Spices Give HEINZ KETCHUP Can't-Be-Copied Flavor!

Buy HEINZ KETCHUP Today! See What Wonderful Zest It Gives Stews, Gravies And Countless Other Dishes!

HEINZ MACARONI—Rich With A Creamy Cheese Sauce—Is Almost A Meal In Itself! Order Some For Tomorrow's Lunch!

For Fresher, Finer Flavor, Always Insist On HEINZ BABY FOODS! Your Grocer Has Over 30 Kinds—Cereals, Strained Foods, Junior Foods—Backed By An 80-Year Quality Reputation!

C-929-G

Ever Try Heinz Pure Fruit Jellies? M-m-m-m!

HEINZ 57 VARIETIES

FINE QUALITY FOODS FOR 80 YEARS

•More Tea per Bag
•More Flavor per Cup
•More for Your Money

"SALADA" TEA-BAGS

34

Doctors Find Body Odor On 13 Parts of Body

Soap with purifying ingredient gets skin cleaner, gives all-over protection.

It's true—though few people realize this unpleasant fact! Body odor is *not* confined to the underarms. To guard popularity you must give 13 parts of your body *top* protection.

Popularity is priceless. Don't ever lose it!

The cleaner you get every part of your skin, doctors know, the safer you are from "B. O." (body odor). And by comparing daily baths with different soaps they found one soap—Lifebuoy Health Soap—gets skin cleaner, stops "B. O." as no other leading soap can. It protects popularity *best!*

Lifebuoy's purifying ingredient makes it more effective against the "invisible dirt" that brings on "B.O." Lifebuoy guards all 13 trouble spots where body odor occurs.

Get that clean, *clean* Lifebuoy feeling! Buy big NEW bath size Lifebuoy at your store today.

So mild—so GOOD for your skin!

Lifebuoy is *milder* ... wonderful for delicate *complexions!* Enjoy the rich white lather from Lifebuoy's coconut oil. Make friends with Lifebuoy today! *Another fine product of Lever Brothers Company.*

LIFEBUOY Gets Skin Cleaner ... Stops "B.O." as No Other Leading Soap Can

Buy BREAST-O'-CHICKEN Brand

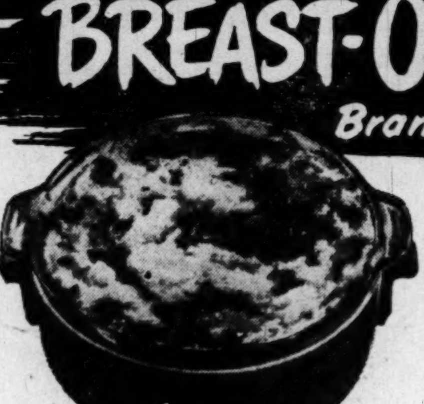

Get choice, tender TUNA ...always!

"Super" recipes ... easy to fix

BREAST-O'-CHICKEN MEXICAN PIE (Illustrated)

1 7-oz. tin *Breast-O'-Chicken* fancy tuna (or *Breast-O'-Chicken* chunk pack flakes)
3 cups boiling water
1/8 tsp. chili powder
1 cup grated American cheese
1 cup tomatoes 1 tsp. salt
1 cup cooked red beans
1 finely chopped onion
3/4 cup yellow cornmeal

Pour cornmeal into salted boiling water, stirring constantly until thick. Cover and simmer 12 minutes. Cool slightly. Mix beans, tomatoes, onion, cheese and ***Breast-O'-Chicken*** tuna; add salt, pepper, chili powder. Line greased baking dish with cornmeal mush; pour in tuna mixture, cover with remaining mush. Bake 35 min. at 350° F. Serves 8.

Breast-O'-Chicken Brand has been on the market for over 25 years. It is still the same, fine, *quality* pack of tuna...choice tender, *selected* light meat . . . alway[s]

Choose either the fancy, solid pack, o[r] the chunk pack of mostly large pieces. Both packs are from the same, *selecte[d]* tuna, skillfully prepared and pre-cooked . . . ready for any tuna recipe. *"Breast-O'-Chicken"* is the name to *remember* when you buy tuna...always!

TUNA APPLE MOLDED SALAD

1 7-oz. tin Breast-O'-Chicken fancy tuna (or Breast-O'-Chicken chunk pack flakes)
1 stalk celery chopped
2 apples (shredded)
1 carrot (shredded)
2 pkgs. lemon gelatin
1 cup hot water
2 cups cold water

Dissolve gelatin in hot water; add cold water; cool. Add **Breast-O'-Chicken** tuna, apples, carrot, celery. Chill several hours. Unmold on lettuce leaves. Garnish with radish rosettes and parsley. Serves 8.

SCALLOPED TUNA with BACON

1 7-oz. tin Breast-O'-Chicken fancy tuna (or Breast-O'-Chicken chunk pack flakes)
1 small onion diced
3 tbsp. butter
1 slice bread (cubed)
2 hard cooked eggs (sliced)
few drops Tabasco sauce
1/2 tsp. salt
dash pepper
2 tbsp. flour
1 strip bacon
1 1/2 cups milk

Brown onion slightly in butter; add cubed bread and cook 2 or 3 min. Blend in flour; add milk and seasonings; cook until thickened, stirring constantly. Remove from heat; add oil from tuna, **Breast-O'-Chicken** tuna broken into pieces and eggs; mix and turn into baking dish. Top mixture with bacon cut in 1/2" pieces; bake in moderate (400° F.) oven 30 minutes. Serves 6.

FREE RECIPE BOOK - Send now!
Get 40 of Frank Decatur White's original tuna recipes,
Write: WESTGATE SEA PRODUCTS COMPANY
1245 West Laurel Street, San Diego 1, California

A dependable, quality pack of choice, tender tuna

Try Sealtest REAL STRAWBERRY Ice Cream and TASTE THE DIFFERENCE!

Red, ripe *real* strawberries and other *real* fruits give that special *fresh* taste to Sealtest fruit flavors. Taste tells! You can *taste* the difference in all Sealtest products—the result of Sealtest quality.

Also Try Sealtest
VANILLA FUDGE ROYALE
The Flavor-of-the-Month for September

Sealtest ICE CREAM

Don't store outgrown baby furniture or toys in the attic. Place a Post "Miscellaneous For Sale" ad.

UNITED Food Stores

For Store Locations Call NA. 6921

Prices Effective Sept. 23rd & 24th

SHURFINE CUT GREEN BEANS No. 2 can 23c
SHURFINE Royal Anne CHERRIES No. 2 can 41c
SHURFINE SWEET PEAS No. 2 can 19c

BRIGGS PURE PORK Sausage Meat lb. pkg. 41c

HUNTER'S Fancy Skinned SHORT SHANK HAMS Whole or Shank Half lb. 65c

BACON ESSKAY QUALITY SLICED lb. pkg. 63c
FRYERS 2½ to 3 lbs. average lb. 41c
HORMEL'S Chili WITH BEANS lb. can 31c

SAUERKRAUT	SHURFINE Fancy Long Shreds	No. 2½ can	14c
SLICED BEETS	SHURFINE	No. 2 can	17c
SPINACH	SHURFINE	No. 2 can	17c
APRICOTS	ISLE O'GOLD WHOLE UNPEELED	No. 2½ can	19c
DATE-&-NUT ROLL	DROMEDARY	8 oz. can	19c

Sweet Potatoes Fancy Puerto Rican Red 3 lbs. 29c

Black Valentine Stringless GREEN BEANS 3 lbs. 29c
Red Delicious APPLES 3 lbs. 29c

Washed, Ready to Cook
KALE cello. pkg. 21c
SPINACH cello. pkg. 23c

TOKAY GRAPES Flaming Red 2 lbs. 25c

PINEAPPLE PRESERVES EVERBEST 1-lb. jar 27c

Aunt Jemima DEVIL'S FOOD READY MIX 2c with 1 package of Aunt Jemima SILVER CAKE READY-MIX BOTH FOR 31c

ORANGEADE Hi-C Sensational New Beverage 46 oz. can 37c

Butter Kernel Peas & Carrots	2	No. 1 cans	29c
Eveready Carrot Juice	2	12 oz. cans	29c
Princess Kale		No. 2½ can	17c
Sunshine Krispy Crackers		lb. pkg.	26c
Ritter Catsup REGULAR OR TABASCO		14 oz. bot.	19c

Del Monte Famous Foods

FRUIT COCKTAIL	No. 2½ can	33c
PEACHES DEL MONTE HALVES	No. 2½ can	27c
CORN Del Monte Whole Kernel	12 oz. can	17c
CORN Del Monte Golden Cream Style	303 can	17c
TOMATO JUICE Del Monte	46 oz. can	27c

ARGO Gloss Starch lb. pkg. 11c
PARSON'S NEW SUDSY Ammonia qt. 21c
KLEENEX 2 pkgs. of 200 35c 3 pkgs. of 300 79c

NOCTIL Recommended for Automatic Washers 16 oz. pkg. 19c
CLOROX "America's Favorite Bleach" qt. 17c

THRIFTY SHOPPERS' SPECIALS

Sparkling, Crystal-Clear DE LUXE BATH BRUSH
Removable handle—Wynone bristles
$1.75 Value ONLY 50c with 2 LIFEBUOY box fronts

COME IN FOR ORDER BLANK AND GET THESE SPECIAL VALUES!

LIFEBUOY HEALTH SOAP 2 bath cakes 23c
LUX TOILET SOAP 2 bath cakes 23c
SWAN Floating Soap 2 lge. cakes 27c
LUX TOILET SOAP 2 reg. cakes 17c

IT'S COTTAGE CHEESE TIME!

Here's a real hot-weather treat for tired appetites! Big, firm kernels of cottage cheese . . . pure sweet cream added . . . made fresh daily at Thompson's Dairy

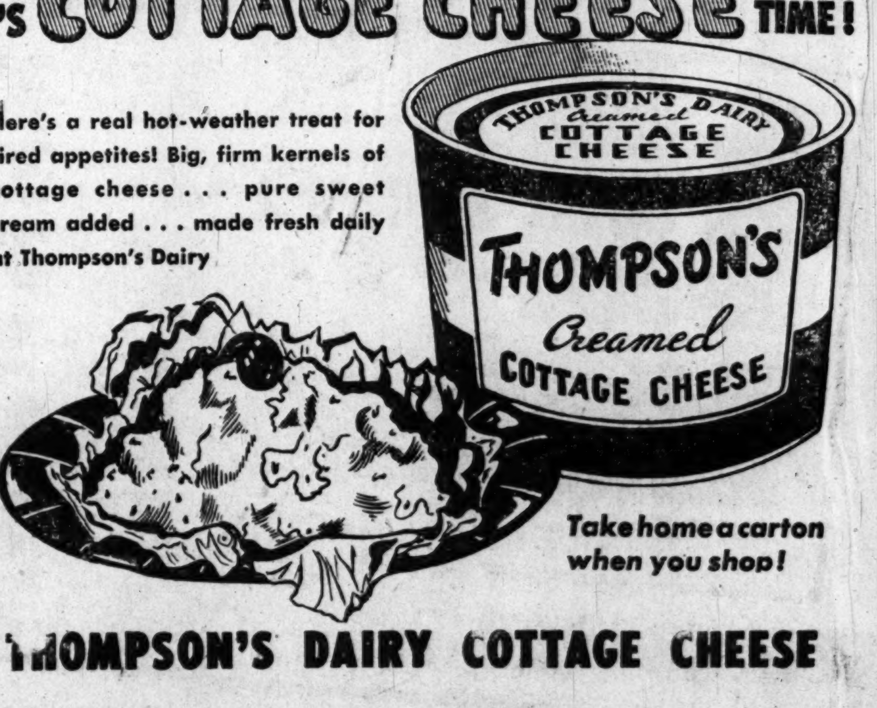

Take home a carton when you shop!

THOMPSON'S DAIRY COTTAGE CHEESE

...ining for New Zealand

Wellington, New Zealand, Sept. 22 (U.P.).—Prime Minister Peter Fraser introduced a bill into Parliament today to establish compulsory military training in New Zealand, a measure recently approved by the people in a nation-wide referendum.

8 Hurt in Bus, Truck Crash

Rehoboth, Mass., Sept. 22 (U.P.).—Eight persons were injured, two critically, today when a New York-to-Boston Greyhound bus crashed into the rear of a road-spraying truck that was halted at the side of a highway.

It's a Bargain!

Four full quarts of Breyers Famous *Bulk* Ice Cream at a real money-saving price. Your friendly Breyer Dealer has a choice of popular flavors including Breyers *Fresh* PEACH.

2 in House Seek Rebuke of Lesinski

Two members of the House yesterday asked Congress to rebuke the chairman of the House Labor Committee by setting up an independent committee to investigate undemocratic activities in labor and employer organizations.

Resolutions for establishing the select committee were introduced by Representative Jacobs (D., Ind.) and Representative Sims (D., S. C.), members of the House Labor Committee who often have clashed with Chairman Lesinski (D., Mich.).

Lesinski recently abolished a Labor subcommittee that had been probing such "undemocratic practices" as racketeering in unions. Jacobs was chairman of the subcommittee and Sims a member.

Jacobs charged that Chairman Lesinski had abolished the subcommittee under pressure from top officials of the International Printing Pressmen's Union, which hs been under investigation by the subcommittee.

"Bunk," commented Lesinski, "I don't know anything about the Pressmens Union. Lesinski said his only reason for eliminating the subcommittee was a lack of funds.

Tells of "Bragging"

However, Jacobs, a labor attorney and the committee's most articulate champion for repeal of the Taft-Hartley Act, stuck by his guns. He said that George Googe, a vice president of the Pressmen's Union, had been "bragging" the Jacobs subcommittee would be abolished a week before the event took place.

Googe was a witness before the subcommittee during hearings into the tangled financial affairs of the late George Berry, president of the Pressmen's Union.

The subcommittee was created by Lesinski early in the session in a maneuver to get Jacobs to withdraw from the proposed Taft-Hartley repealer bill his own amendments aimed at dictatorial practices in unions.

EVANGELINE
PURE
LOUISIANA RED
HOT SAUCE

A Quality buy at all leading grocers

REPRESENTATIVE
T. C. HOWARD CO.,
434 11th St. S.W. DI. 1617

U. S. Envoy Alan Kirk To Tour Stalingrad

Moscow, Sept. 22 (U.P.).—United States Ambassador Alan Kirk said today that he would leave Saturday for a three-day unofficial sightseeing tour of the Stalingrad area.

He will be accompanied by his son, Roger, 19; George Morgan, embassy first secretary, and Harrison Salisbury of the New York Times.

Kirk said he wanted to see the reconstruction of Stalingrad and the famous battlefields there.

WEATHER REPORT

Cloudy and Cooler

Rain or shine, dry or damp, get Sterling Salt. We asked 2,560 users which salt they preferred for easy pouring in damp weather and the overwhelming winner was Sterling Salt. Get it today—Sterling Salt. Iodized or Plain.

"what a bite!" mom fixed Schindler's Peanut Butter sandwiches

'No-Work Week'

Lewis Hints Of Indefinite Coal Tieup

John L. Lewis broke his unaccustomed silence yesterday and proclaimed that until a new contract is signed the coal industry will be on a "no-day work week."

The boss of the Nation's 480,000 miners said he is convinced the mine operators are deliberately seeking to avoid signing a new agreement with the United Mine Workers until the steel industry works out a new contract with the CIO steelworkers.

Lewis, thereby, indicated the walkout of the miners, which began "spontaneously" Monday to protest suspension of welfare fund payments, would continue indefinitely.

Soft Coal Ample

John L. declared his intentions as the Anthracite Institute announced in Wilkes-Barre, Pa., that only "four or five days' supply" of domestic coal is above ground and that consumers soon will feel the pinch of the hard coal walkout.

There is no imment shortage of soft coal, with some 65 days' supply stockpiled above ground.

At the White House yesterday, President Truman told a press conference he had no comment whatsoever when asked whether he saw any prospects for stopping the coal strike.

John L. had some comment, however. He charged George H. Love, a major coal operator, with being so successful as a spokesman for Northern and Western producers that Love "pulled down" the three-day work week like a "Samson with his shoulders to the column."

Lewis' blast was deliverd in White Sulphur Springs, W. Va., following a breakup of negotiations between John L. and the operators.

Operators' spokesman Love told reporters the producers had offered to extend the old contract for two years, but without an increase in wages or in the 20-cent-a-ton contribution to the miners' welfare fund.

Sept. 29 Date Stt

Negotiations were put off to September 29. Love said the operators wanted to delay the talks even longer because of the apparent futility of negotiating while so much soft coal is available above ground. He charged the present walkout was a "pressure strike."

Love, who heads the Pittsburgh Consolidation Coal Co., said the strike was designed to get a better contract from the operators. He declared that the miners now are the highest-paid workers in mass industry in the world.

Although he announced that a no-work week was now in effect, Lewis did not publicly take responsibility for the work stoppage. He said that the miners, instead of working three days a week, "individually have decided" there will be no work until the operators sign up a new contract.

The miners stayed away from their pits Monday, following announcement by Lewis that the trustees of the welfare fund had had to stop benefit payments to save the fund from going into the red.

Lewis blamed a group of Southern operators, who, lacking a contract, have refused to continue the 20-cent-a-ton payments. Operators have blamed the three-day work week, ordered by Lewis, and the manner in which the fund was run.

Pickets Dump Coal

Meanwhile, rioting flared in the coal fields. A roving band of 1500 pickets made a five-hour foray through the coal fields of northern West Virginia closing nonunion mines operating in defiance of the general walkout. Pickets dumped more than 500 tons of coal from tipples and trucks, smashed equipment, and beat at least four nonunion men. Nine mine operations were closed forcibly.

Suit Charges Miners' Fund Spent Illegally

By The Associated Press

A Pennsylvania coal miner yesterday filed suit in Federal Court asking an "accurate accounting" of money spent by trustees of the United Mine Workers welfare fund.

The suit was brought by G. H. Livengood of Fayette County.

Robert V. Smith, Livengood's attorney, said the suit contends there has been "wrongful dissipation of the fund by payment if welfare and disability benefits to miners" ineligible to receive them.

The accounting is asked from the trustees of the multimillion-dollar fund—John L. Lewis, head of the United Mine Workers; Ezra Van Horn, and Senator Bridges (R., N. H.).

Livengood's suit asks the court to replace the trustees and to require the trustees to replace funds "found to be unlawfully dissipated."

Van Horn has been a trustee of the fund as a representative of the coal industry. Bridges is a representative of the public and Lewis of the miners. Van Horn has submitted his resignation. He and Bridges have received $35,000-a-year salaries as trustees. Lewis has taken no salary.

The welfare fund was created to pay pensions to elderly and disabled miners and survivors of miners killed at work.

The fund's income is from 20-cent-a-ton "royalties" paid on each ton of coal mined.

Payments from the fund were stopped last week and the current work stoppage by coal miners followed.

Lewis has said the payments were halted because some Southern operators were delinquent in their contributions.

The mine owners held back payments after their contract with the union expired.

Smith said Livengood's suit contends the payments were stopped "for the unjustified purpose of wielding political power and as an unauthorized weapon of bargaining power."

LET US BUY YOU YOUR FIRST CAN OF SWEL

YOUR FIRST CAN OF SWEL COSTS YOU ABSOLUTELY NOTHING in this Amazing Offer!

CREAMY FUDGE
Without Beating... in 2 Easy Steps

1 Use paper cup inside SWEL can to measure cold water. Pour into top of double boiler with 3 tbsps. butter or margarine. When melted, add contents of SWEL can.

2 Stir over boiling water until smooth (3 to 5 minutes). DO NOT BEAT. Pour into greased pan or plate.

Makes about 1 lb.

Accept Today!

JUST DO THIS!

1 Today—while offer lasts—buy a can of SWEL at your neighborhood store.

2 Use SWEL. Treat your family to luscious, chocolaty fudge, or cake with rich fudge frosting. Compare SWEL to any fudge or frosting mix you've ever used.

3 Then, write us a letter telling whether or not you liked SWEL, and why. Be sure to include your full name and address.

4 With your letter enclose the top of your SWEL can . . . also, your grocer's name and address and the price you paid for your can of SWEL. Mail to: R. B. Davis Co., Dept. -4 Hoboken, New Jersey.

5 Immediately, WE'LL SEND YOU THE FULL PURCHASE PRICE, PLUS POSTAGE! A full-size can of SWEL is yours AT NO COST TO YOU!

Offer Limited to One Per Family—Expires November 1, 1949

MAKE DELICIOUS CREAMY FUDGE... WITHOUT BEATING

• Discover new, miracle SWEL and, quick as a wink, you can enjoy fudge with real old-fashioned chocolaty flavor! For you just add water and butter . . . practically *heat 'n' eat* fudge that melts in your mouth!

SWEL cooks to creamy smoothness in 3 minutes...*needs no beating*...sets quickly. Perfect results every time!

HURRY. *Today* get your can of SWEL that costs you *absolutely nothing* in this sensational offer.

★ IMPORTANT! Swel's Can Seals Freshness In... Locks Moisture Out! Won't Lump!

Friday and Saturday Money Savers at All

Acme Super Markets

OPEN FRIDAYS UNTIL 9 P. M.

FANCY YOUNG
DUCKLINGS lb. 39c

FRESHLY KILLED FRYING
CHICKENS lb. 39c

SMALL, SMOKED, SKINNED
HAMS SHANK HALF lb. 59c

FANCY
Legs o' Lamb lb. 69c

FULLY SHUCKED, SALT WATER STANDARDS
OYSTERS pt. can 69c

U. S. No. 1 JONATHAN
APPLES 3 lbs. 15c

FRESH, GREEN
BROCCOLI full bch. 27c

CALIFORNIA RED TOKAY
GRAPES 2 lbs. 19c

VALENTINE VARIETY FRESH
Green Beans 2 lbs. 19c

U. S. NO. 1 RED
Sweet Potatoes 3 lbs. 25c

HEINZ PURE TOMATO
KETCHUP 14 oz. bot. 23c

HEINZ (With Pork or Vegetarian)
Baked Beans 2 16 oz. cans 29c

HEINZ CREAM OF
Tomato Soup 3 cans 31c

GOLD SEAL (4 Popular Varieties and Hot Roll Mix)
Cake Mix 2 14 oz. pkgs. 45c

DEL MONTE OR IDEAL BARTLETT
PEARS No. 2½ can 33c

LIBBY'S 18 oz. Can 12c
Tomato Juice 46 oz. can 26c

SPAM, PREM, TREET, MOR AND TEM-T
Handy Meats 12 oz. can 39c

SUPREME ENRICHED
BREAD The Toast of the Town 16 oz. cello-wrapped loaf 12c

Louella AMERICA'S PRIZE WINNER (measured, wrapped quarters)
BUTTER lb. 72c

GLENDALE CLUB WISCONSIN
CHEESE 8 oz. pkg. 23c 2 lb. box 75c

FARMDALE ENRICHED
MILK 4 tall cans 45c

DEL MONTE (Halves or Slices)
PEACHES 28 oz. can 26c

DEL MONTE OR IDEAL FANCY
Fruit Cocktail 30 oz. can 32c

DEL MONTE OR IDEAL FANCY
PEAS 2 12-oz. cans 37c

1319-23 Rhode Island Ave. N.E.
3839 Alabama Ave. S.E.*
232 Carroll St., Takoma Park*
1436 Irving St. N.W.
16th and F Sts. N.E.*
5722 Georgia Ave. N.W.*
8529 Georgia Ave.
1325 Good Hope Road*
2520 Good Hope Road
1830 Benning Road N.E.
1652 Columbia Road
1439 20th St. N.W.
1619-21 17th St. N.W.
2744 14th St. N.W.
Baltimore Blvd., Colmar Manor*
906 G St. N.W.
421 13th St. N.E.
Piney Branch Road, Silver Spring
3937 Minnesota Ave. N.E.*
VIRGINIA
Powhatan and Henry Sts.
King's Highway and Fort Drive
610 Franklin St.*
3234 N. Washington Blvd., Clarendon, Va.
*Parking Lots
1802 Mount Vernon Ave., Alex.*
Washington and Lee Blvds.
1707 Lee Highway*
1746 Lee Highway*
Glebe Road and Washington Blvd.
69 N. Glebe Road*
2810 Quincy St., Shirlington
423 23rd St., So. Arlington
Jefferson Village Center*
219 N. Commerce St., Rockville
4813 Annapolis Road, Bladensburg
4 Corners, Woodmoor*

September Family Circle Magazine at All Acme Markets—Only 5c

Above Prices Effective Until Closing, 6:30 P. M. Saturday, September 24th, 1949. Quantity Rights Reserved

YOUR DOLLAR BUYS MORE AT THE ACME

Bernhardt Made Chief Of D. C. Payrolls

Charles L. Bernhardt, 48, yesterday was promoted by District Commissioners from assistant chief to chief of the payroll section in the auditor's office. The change carries a boost in pay from $3727 a year to $4479.

GULDEN'S Mustard
2 Blends
—Both Tops in Flavor
New... Gulden's *Yellow* for those who prefer yellow mustard. But Gulden's *Regular* Mustard remains unchanged. Specify your blend.

DATE BAIT!

There's nothing like a sandwich made of improved
"BITE-SIZE" Grated TUNA
Wise gals realize that the way to a man's heart is via the stomach. And the *extra wise ones* know that sandwiches made with "Bite-size" tuna hit the spot like nothing else does!
WHITE STAR GRATED TUNA
Always packed 6½ oz. Net Contents to a can.
Look for "Net Contents" on label every time you buy Grated Tuna.
Trademark of Van Camp Sea Food Co. Inc., Terminal Island, Calif.

STEEL—From Page 1

Steel Union Agrees To Bargain Further

finders' recommendations for a social insurance program, costing 4 cents an hour, and a pension program, costing 6 cents. The companies thus far have indicated a willingness to go along with the 4 cents for social insurance, but only if the employes contribute to the program. As to pension, the companies say they are willing to undertake a joint study of pensions with the union, and while not committing themselves on 6 cents, want the employes to share in the cost of the program, too.

Only one steel company has agreed to go along with full acceptance of the fact-finders' recommendations, according to the union. The firm is Standard Steel Workers, a subsidiary of Baldwin Leocomotive Co. at Lewistown, Pa. It employs 2500 workers.

Murray disclosed that he decided to accept the President' request for a further truce extension at a conference with Ching here on Wednesday. Ching, according to Murray, told the union head that he believed a settlement could yet be attained without a strike, and that therefore Murray was willing to delay the strike "in the public interest."

Wildcat Strikes Occur

The President's move in obtaining a fourth strike postponement does not, of course, eliminate the threat of a Nation-wide steel walkout. But it does give the leaders of management and union time to talk to each other across the table behind closed doors, instead of hurling statements at each other with an eye to publicity and its effect on public opinion.

Meanwhile tension over the steel dispute led to two wildcat strikes in the Pittsburgh area yesterday. Some 2500 steelworkers walked out at the Universal-Cyclops Steel Co. plant at Bridgeville, and Superior Steel Co. plant at Carnegie.

Louis Mendys, a Pittsburgh Steelworkers' official, said that the "wildcat" strikers had taken the initiative upon themselves. "The men are tired of extensions in the dispute," he said.

Men Called "Jittery"

Eugene J. Reardon, vice president of Superior, commented that "the men are jittery over the whole situation in the steel industry."

Another 2500 steelworkers quit work at the Ambridge plant of the American Bridge Co. in a controversy involving the assignment of rivetment.

The CIO Steelworkers original set July 16 as the date for a strike following a breakdown in contract negotiations. The union had asked for a 30-cent package containing a wage increase, social insurance and pensions. President Truman then asked for a 60-day truce pending an investigation by a fact-finding board. On September 14 the President asked for an 11-day extension to permit study of the board's recommendations and conciliation talks. Wednesday Mr. Truman asked for six more days' postponement of the strike deadline to October 1.

Sundaettes TRADE MARK REG.
Guaranteed by Good Housekeeping
ICE CREAM TOPPING

Moxley Sees Politics in Job Removal

Seventy-three-year-old Alvie A. Moxley of Damascus, Md., charged in Montgomery County Circuit Court yesterday that his job as inspector of weights and measures was abolished by a Republican county administration in 1947 and then reestablished for a Republican.

The county council, which inherited the litigation from its predecessor, the board of commissioners, is being sued by Moxley for reinstatement, accrued salary at $2530 a year, and removal of the present inspector, Wilfred Dayhoff.

Moxley, who termed the switch a "political move," is a member of the Democratic State Central Committee for the county and is regarded as a party wheel horse.

Jo V. Morgan, former civil service commissioner, testified he included Moxley under the merit system in August, 1945, after giving him an examination similar to that given all county employes at that time. Moxley was rated "very good" at the conclusion of his employ, on April 1, 1947, Morgan said.

Moxley's name was entered on the eligible list for appointment to the post should it ever be reestablished, Morgan stated, and was the only name on the list at the time of Dayoff's appointment. Morgan supported Moxley's contention that he should have been reinstated in the post when it was recreated in September, 1947. He wrote the commissioners to that effect, he said.

County Manager Irving G. McNayr told the court he terminated the position in his then capacity as county supervisor because there was not enough work to require employment of an inspector.

Cross examination by Moxley's attorney, Joseph B. Simpson, jr., elicited from McNayr that under the civil service act he had sole authority for abolishing or recreating the post and making appointments. At the time of Dayhoff's appointment, McNayr said he told the commissioners they had no legal authority for this.

Later, however, F. Barnard Welsh, attorney for the commissioner, told McNayr that the recreated job did not come under civil service and the board's act was legal, McNayr said.

He did not attempt to have the job once again abolished when he was named county manager by the present county council, he said, as the council was then in the midst of its legislative session. Meanwhile, the council created a department of licenses and inspection which is to absorb the functions of the inspector, he said. This department became effective August 15, and awaits only appointment of a head to begin operation, McNayr declared. He added that both Moxley and Dayhoff will get an opportunity to apply for a position in this department.

At one time during court testimony, Montgomery County attorney David MacDonald was accused by Moxley's attorney of withholding public records and imposing a gag rule on county employes.

Simpson said MacDonald instructed county clerks to refuse information on the Moxley case or surrender Moxley's employment records.

Refer Inquiries to Him

In a sharp exchange, MacDonald denied that all county records should be open to the public and said he told clerks to refer inquiries about Moxley to him "because the matter was in litigation."

Moxley, a former sheriff and chief of police, has indicated he would seek retirement if reinstated. Under the Civil Act this would be mandatory as he is three years past retirement age.

The hearing was recessed late in the afternoon by Judges Charles W. Woodward and Stedman Prescott until 1:30 p. m. September 30 to allow Moxley's attorneys to obtain and present figures showing what sum Moxley would draw during retirement should his reinstatement be ordered.

Perle Mesta Tours Luxembourg Mines

Luxembourg, Sept. 22 (U.P.).—Mrs. Perle Mesta, United States Minister to Luxembourg, today visited the famous metal ore mines at Esche-Sur-Lalzette.

After talking to miners and Socialist labor leaders there, she descended into the mines, wearing special dust protective equipment.

The mines furnish ore for Luxembourg's steel industry, which is its main source of revenue.

Two Boys Play With 'Unloaded' Rifle; One Seriously Hurt

Two boys, inquisitive and playful . . . and a squirrel rifle lying across a bed . . .

Result: One of the boys, 10-year-old Raymond Rolka, son of Mrs. Stanley R. Rolka, 2800 S. 5th st., Arlington, lay in Arlington Hospital last night, a bullet wound in his arm, side and abdomen . . . from an "unloaded" rifle.

It happened Wednesday night. William Kidwell, sr., 2708 Columbia pike, father of Raymond's best friend, 11-year-old William Kidwell, jr., had borrowed the rifle, a .22 Winchester, for a hunting trip.

He had laid it across the bed, convinced that it was empty because, he said later, he had examined it before he brought it into the apartment. The only ammunition he had he left in his car's glove compartment.

But a short time later—

Ten-year-old Raymond, a student at Patrick Henry Elementary School, and William were playing in the room. A shot from the rifle. Raymond fell wounded. William, police said, apparently had picked up the gun as the two were playing.

At the hospital last night, Raymond's condition last night remained only "fair."

MORTON SALT
Plain or Iodized
More people use Morton's
WHEN IT RAINS IT POURS

Wouldn't you rather drink Four Roses?
...when you get so much more in quality, for so little more in price.
Fine Blended Whiskey. 90.5 proof. 60% grain neutral spirits. Frankfort Distillers Corp., N.Y.C.

September Barbecue husky **hamburgers** and hits-the-spot **coffee**

Here's how! for the hungry ones—big, juicy hamburgers on home-baked buns—and piping-hot Hills Bros. Coffee. This fine coffee has a flavor that's deliciously all its own. It's a blend of the world's choicest coffees, and "Controlled Roasting," an exclusive Hills Bros. process, roasts the blend *a little at a time*—continuously—to insure an even roast for every coffee bean. You get the same tempting flavor in every pound. Hills Bros. Coffee is vacuum-packed for utmost freshness.

BARBECUE HAMBURGERS
Allow 1½ pounds ground meat for 6 patties
Bake large biscuits 3½ inches in diameter from mix or your favorite recipe. Split and butter. Arrange well-browned hamburger patties, barbecued or broiled, 3 inches in diameter, on halves and pour barbecue sauce over these. Cover with remaining halves or serve open-face.

BARBECUE SAUCE
1 cup tomato sauce
2 tbs. chopped onion
½ cup chopped celery
⅓ cup chili sauce
1 tbs. sugar
2 tsps. Worcestershire sauce
Mix tomato sauce with chopped onion, chopped celery, chili sauce, sugar and Worcestershire sauce. Let simmer 5 minutes. Serves 6.

Serve with Hills Bros. Coffee
Trademarks Reg. U.S. Pat. Off. Copyright 1949—Hills Bros. Coffee, Inc.

Everybody likes Hills Bros Coffee

TWO GRINDS:
✓ Regular Grind
✓ Drip and Glass-Maker Grind

Green Giant BRAND
GREAT BIG TENDER SWEET
PEAS
303 can 19c
D.C. UNIT
NATION-WIDE GROCERS
LINCOLN 3-0093
NATION-WIDE MAYONNAISE pt. jar 35c
DEL MONTE CRUSHED PINEAPPLE No. 2 can 27c
SUPERFINE LIMA GRANDS 2 303 cans 29c
RITTER Pork & Beans 2 15 oz. jars 27c
JENKINS CUT Green Beans 2 No. 2 cans 29c
LIBBY'S DEEP BROWN BEANS 2 16 oz. cans 25c
Wilkins TEA MAKES GOOD FOOD TASTE BETTER
Pkg. of 16 bags 18c ¼ lb. pkg. 29c
Golden Corn BLUE BELL Vacuum Packed 12 oz. can 17c
Apple Butter OLD VIRGINIA 2 14 oz. jars 23c
Codfish Cakes GORTON'S Ready-to-Fry 10 oz. can 23c
LIBBY'S PEACHES YELLOW CLING HALVES No. 2½ can 28c
NATION-WIDE Fruit Cocktail No. 2½ can 35c
Start the day RIGHT... Eat a GOOD breakfast!
PILLSBURY Pancake Flour 2 20 oz. pkgs. 33c
KING Table Syrup 1½ lb. bot. 20c
AND NATION-WIDE COFFEE in the RED bag lb. 43c
SUNSHINE KRISPY CRACKERS lb. pkg. 26c
NABISCO RITZ CRACKERS 8 oz. pkg. 27c
MY-T-FINE 1¢ SALE 1 pkg. MY-T-FINE Chocolate pudding... only 1¢ When you buy 3 pkgs. MY-T-FINE DESSERTS 4 pkgs... only 24c
SAUER'S Vanilla Extract 1 oz. bot. 17c
LIBBY'S Tomato Juice 46 oz. can 27c
Grimes Golden or McIntosh Cooking or Eating APPLES 3 lbs. 25c
FANCY GREEN BEANS STRINGLESS 2 lbs. 23c
FANCY RED SWEETS CAROLINA 2 lbs. 19c
KANL or SPINACH cello pkg. 23c
U. S. No. 1 White POTATOES The Backbone of the Meal! 10 lbs. 35c
SMOOTH! CREAMY! DELICIOUS!
Sealtest CREAMED COTTAGE CHEESE
COTTAGE CHEESE AS YOU LIKE IT BEST
A Quality Product of CHESTNUT FARMS DAIRY
Add variety and zest to your meals with this *creamier, tastier* Sealtest Creamed Cottage Cheese. Every delicious morsel is packed with nutrition.
Prices effective thru close of business Sept. 24
Pillsbury's BEST GRAND NATIONAL $154,000.00 RECIPE AND BAKING CONTEST
OFFICIAL ENTRY BLANKS at our display of Pillsbury's BEST Flour 5 lb. bag 45c
RIVAL DOG FOOD 3 1-lb. cans 26c
ZIPPY LIQUID STARCH Qt. bot. 19c
TOILET TISSUE HUDSON LEADING LADY 3 rolls 29c
Castile Shampoo POMPEIAN 12-oz. bot. 49c
Olive Oil SOAP POMPEIAN 2 cakes 25c
KLEENEX IN 300 SHEET BOX box 27c
SPRY SHORTENING 3 lb. can 83c
SWAN FLOATING SOAP 3 reg. cakes 25c
SWAN FLOATING SOAP large cake 14c
LUX TOILET SOAP 2 bath cakes 23c
For Nearest NATION-WIDE STORE CALL LIncoln 3-0093

Middlemen's Take In Food Cost Probed

At Retail Here
Steak Prices Rise as Pork Goes Down

Porterhouse steaks topped $1 a pound in some stores here yesterday, but pork cuts generally were cheaper than a week ago.

One large chain quoted porterhouse at $1.05 a pound, up 7 cents from last weekend.

Only in a few stores, which had ordered their beef two weeks or more ago, did prices remain approximately the same as that of last week.

The increase had been predicted on basis of climbing wholesale prices of a week ago.

Sirloin and round steaks were around 85 cents in most stores, a survey showed.

Pork items, on the other hand, were from 7 to 11 cents cheaper than last weekend. Typical of the pork drop were choice-cut pork chops on sale yesterday at 79 cents. Last week the price was 89 cents.

Dozens of stores plan to feature fresh fruits and vegetables as enticement to shoppers during the weekend, with several chain and independent stores holding special canned goods sales.

The Labor Department's retail food price index, meanwhile, showed Washington had a .9 percent decrease in the price of all foods during the period June 15 to July 15. The biggest drop, the report showed, was in fats and oils and in meats, poultry and fish. The Labor Department's food index on July 15 was 200.4 for Washington, compared to 100 in the 1935-39 period.

By The Associated Press

Senator Gillette (D., Iowa) said yesterday that middlemen are keeping food prices up either through inefficiency or profit grabbing and "the situation should be remedied."

Gillette, opening a Senate food price inquiry, said that commodity prices recently declined 20 percent but wholesale prices dropped only 10 percent and the consumer at retail got only a 3 percent reduction. He quoted a Federal Reserve official.

First Company Heard From

This is not a healthy sign, he said, "and means either that processors and distributors are inefficient in their operations or are exacting an inordinate profit." He said their costs are "obviously out of line."

One big middleman—the National Dairy Products Corp.—told the Senators that its net profit last year was only 2.57 per cent of sales.

It was the first company heard from after Gillette's statement opened an inquiry by a Senate Agriculture Subcommittee of which he is chairman. The committee is looking into the reasons for the big difference in prices at the farm and over the counter.

Borrowed $50,000,000

President L. A. Van Bomel of National Dairy Products said his firm's 2.57 per cent margin was on sales totaling 986 million dollars.

President Theodore G. Montague of the Borden Co. testified that the farmer's share of the Borden sales dollar in 1948 was 55.5 percent, compared with 42 percent nine years before.

Borden's 1948 net income, he said, was 2.95 percent of sales. At the same time, he reported 2601 leading corporations earned 7.3 cents per dollar of sales.

He said his company "had to borrow 50 million dollars in the last three years to keep pace with rising prices and larger volume of business."

Paul Hadlick, subcommittee counsel, argued that Borden's total profits were about what they were when price control was in effect. Hadlick said they were reported to be about 12 percent this year.

Montague said volume has enlarged and that the margin in the company's export division has improved.

Montague figured the company's rate of return on investments at between 7½ and 8 percent, but contended the 250-million-dollar book value was nowhere near the actual value.

Milwaukee Milk 15 Cents

Hadlick said milk in Chicago retails at 21 cents and only 15 in Milwaukee. Montague said there is a price war in Milwaukee and distributors aren't meeting costs.

Hadlick observed that Milwaukee is one place where consumers are getting a break.

Van Bomel's story of a narrow profit ran into a contention of Senator Young (R., N. Dak.) that National Dairy Products was really making some 10 percent on its investment. This Van Bomel disputed.

He said that much of National Dairy's investment has been written off and it is very low. He said its capital could be raised by 100 million dollars to 150 million dollars if it were reappraised according to present values. Dollars were worth more when they were invested in the business than they are today, he contended.

Van Bomel said his firm maintains five million dollars worth of laboratories to increase the use of dairy products, at a cost of four million dollars a year. The company has found ways to use dairy products that once formed "a veritable river of waste." He said the work of "expanding the market for dairy products" is "essential to farmers, workers and investors."

Four Times 1939 Figure

Borden's President Montague said that higher farm prices, better methods of manufacturing and distributing, and perhaps some shift in the proportion of various commodities used had contributed to increasing the farmer's share of the sales dollar.

The company paid $360,760,792 to farmers last year, four times as much as 10 years ago, he said.

Van Bomel disclosed that his firm's New York City door-to-door milk deliveryman is on the way out of the picture—part of the adjustment to correct $2,500,000 loss in operating in the metropolis last year. The company also will close some plants.

New York, he said, is fast changing from a place where milk is delivered to one where it is sold through stores.

CROSS—From Page 1

Marshall Heads Drive

ski, of the House Labor Committee, that he didn't expect Congress to act on a new labor bill either at this session or the next, barring a change in sentiment.

The President did say, however, that his position had not changed on the question of repealing the Taft-Hartley Act.

Asked whether he thought Congress ought to go home without acting on civil rights legislation, Mr. Truman said that was up to Congress. He reminded the reporters that he had expressed his own views on civil rights in his State of the Union message last January.

The President repeated something he said in Pittsburgh on Labor Day—that he thought the legislative program of the Eighty-first Congress will work out very well.

In announcing that General Marshall would become president of the American National Red Cross, Mr. Truman said he was under the impression that the job carried no salary. He said later, in response to a question, that he wasn't sure about this. Anyway, he added, it wouldn't make any difference to General Marshall.

It will be the first position General Marshall has accepted since he retired as Secretary of State.

The White House released an exchange of letters between Mr. Truman and Mr. O'Connor, the retiring president of the Red Cross.

O'Connor was named chairman of the central committee of the Red Cross in 1944 by Persident Roosevelt, who had been his law partner. He was appointed president by Mr. Truman in 1948 for a three-year term, which would run until 1951.

O'Connor told Mr. Truman in his letter of resignation that the job, while interesting and stimulating, had been "totally consuming." He said that he could no longer in fairness neglect his family and his personal affairs.

The President, in accepting O'Connor's resignation, praised him with the traditional "Well done."

"For all that you have achieved," he said, "you have earned the thanks of your Government and of the great American people."

Mr. Truman agreed with what O'Connor said about the Red Cross national blood program—that it will eventually be the greatest single health activity in history, and of an ultimate value to the American people that cannot be overestimated.

The Adjournment of Congress Remains Indefinite

CONGRESS—From Pg. 1

aid bill, the Senate-approved bill to create a national science foundation and some features of the President's national health program but not the broad-gauge compulsory health insurance measure.

The House yesterday sent to conference to iron out Senate-House differences, a bill to raise the minimum wage law from 40 cents to 75 cents an hour.

House Democratic Leader John W. McCormack (Mass.) said the early part of next week will be devoted to pay-raise bills for Government employes.

Lucas said his Senate schedule includes the Government pay-raise bills, a farm price support measure and liberalization of the displaced persons law.

He said he also talked to the President about the "possibility" of action this year on civil rights legislation. This would be certain to provoke a filibuster by Southern Democrats.

Lucas said Mr. Truman also asked about prospects for action this year on bills to carry out his "Point Four program for aiding development of backward areas of the world.

House and Senate Labor Committee chairmen saw little prospect, meanwhile, for action this session on anti-job discrimination legislation—a key point in President Truman's civil rights program.

Chairman Elbert D. Thomas (D., Utah) said his Senate group will only approve a fair employment practice bill if Senate leaders agree to defer floor action until next year.

Chairman John Lesinski (D., Mich.) of the House Committee said he does not plan to bring up the bill for House action next Monday. The measure already has been approved by his group but has been pigeonholed by the Rules Committee. Monday is the first day on which Lesinski could bypass the Rules Committee and bring the bill to the floor.

Liberal Senate Democratic sources insist, however, that Democratic leaders plan to bring up some civil rights bill before the session ends. Lucas told newsmen after congressional leaders met with Mr. Truman that civil rights is still a "possibility" at this session.

YOU CAN SAVE

GARDEN FOOD STORES

LOOK OVER THESE VALUES . . .

QUICK QUAKER OATS — Reg. Price 16c — 20 oz. pkg. — SPECIAL 14c
NESCAFE — MAKES DELICIOUS COFFEE IN A JIFFY — Reg. Price 41c — 4 oz. jar — SPECIAL 39c
ARMOUR STAR TREET — Reg. Price 41c — 12 oz. can — SPECIAL 38c
CHERRY JAM — EVERBEST PURE SEEDLESS (subject to supply) — Reg. Price 35c — 1 lb. jar — SPECIAL 23c
CARNATION MILK — EVAPORATED — 4 tall cans 49c

Canning Supplies . . .
Prepare Now for Winter Months!
BERNARDIN 2 PIECE JAR CAPS . . . pkg. of 12 25c
BERNARDIN (for 2-piece caps) REPLACEMENT LIDS . . . pkg. of 12 12c
MASON PRESERVING JARS . . . quarts dozen 79c
Certo 8-oz. bot. 23c | Sealing Wax lb. pkg. 20c
Sure Jell 2½-oz. pkg. 12c | Jar Rings pkg. of 12 5c

A Real Feature . . .
SAVE ON YOUR MILK BILL
Children will love this treat! Just pour one can of Perlo Milk into a quart container and fill with water. Then stir one or two teaspoons of Bosco Milk Amplifier into each glass of this mixture . . . delicious . . . nourishing.
MILK AMPLIFIER BOSCO 12 oz. jar 25c
PERLO EVAPORATED MILK 4 tall cans 45c
MACARONI & SPAGHETTI San Giorgio 2 8 oz. pkgs. 19c
NABISCO RITZ CRACKERS 1-lb. pkg. 32c

U. S. GOV'T. GRADED "GOOD" Round Steak lb. 83c
ESSKAY SKINLESS FRANKS lb. pkg. 51c
VALLEYDALE SKINNED • SMOKED HAMS Tender • Flavorful Whole or Shank Half 10-14-lb. avg. lb. 59c
GREEN BEANS Black Valentine Round Stringless 2 lbs. 19c
POTATOES U. S. No. 1 WHITE 10 lbs. 35c
RED SWEETS 3 lbs. 29c
LETTUCE California Iceberg head 25c
MEAT AND PRODUCE PRICES SUBJECT TO MARKET CHANGES

LUCKY DUTCHMAN GREEN & WHITE LIMA BEANS
New Pack . . . tender . . . tasty . . . ideal for a vegetable salad!
Reg. Price 18c 20 oz. can 15c
doz. cans 1.74
GREEN GIANT PEAS 303 can 19c
NIBLETS BRAND CORN 2 12 oz. cans 35c
NIBLETS BRAND MEXICORN WITH PEPPERS 2 12 oz. cans 39c
AMAZO INSTANT DESSERT 2 4½ oz. pkgs. 27c
LIBBY'S TOMATO JUICE No. 2 cans 2 for 25c 46 oz. can 29c

Garden Brand Values . . .
GARDEN SWEET PICKLES Reg. price 25c 8 oz. vase jar SPECIAL 22c
Delightful flavor . . . uniform size . . . delicious chilled. Change to Garden, you'll never change again!
GARDEN SLICED BEETS Reg. price 21c 2 1 lb. jars SPECIAL 37c
New Pack . . . sweet, tender . . . good the year 'round. Change to Garden, you'll never change again!
GARDEN SMALL WHOLE BEETS Reg. price 31c 1 lb. jar SPECIAL 27c
Uniform flavor, size and color all year 'round. Change to Garden, you'll never change again!
MANN'S SARATOGA POTATO CHIPS Crisp and Fresh 5 oz. pkg. 25c

Delicious Tea . . .
ENJOY TEA WITH EVERY MEAL
. . . and be sure you make it with . . . Wilkins
. . . because Wilkins is extra-carefully selected to bring you the true refreshing flavor that accentuates the taste of your meals.
WILKINS TEA BAGS pkg. of 16 bags 18c pkg. of 50 bags 49c
And you'll just lo-o-ve . . .
WILKINS COFFEE lb. can 57c

Special Offer . . .
By Request We Again Offer This Beautiful
ROYAL RUBY 9 oz. safety edge GLASS
FOR ONLY FIVE CENTS WITH EACH PURCHASE OF 1-LB.
GARDEN Roaster Fresh COFFEE lb. bag 54c lb. tin 59c
Change to Garden, you'll never change again!
LUCKY DUTCHMAN COFFEE ½-lb. bag 25c lb. bag 43c

Soap and Cleaning Features . . .
Pompeian 100% Olive Oil Soap . . . 2 cakes 27c
Pompeian Pure Olive Oil . . . 2 oz. bot. 15c
Flash Hand Soap A Great Cleaner . . . 1-lb. can 11c

Here's America's Favorite Bleach . . .
IT'S CLOROX
FIRST with America's Housewives because it offers two BIG EXTRAS . . .
GENTLER BLEACHING ACTION
GREATER DISINFECTING EFFICIENCY
Pt. bot. 10c Qt. bot. 17c ½ gal. jug 29c

IVORY SOAP PERSONAL SIZE 5 cakes 27c
BLU-WHITE FLAKES Blue While You Wash! 2 pkgs. 19c
LAVA SOAP Get the Grime! 2 Reg. bars 17c

Stops odor before it starts!
dial deodorant BATH AND TOILET soap
Try DIAL now! It smells good and keeps you fresh round the clock!
A Product of Armour Toiletries
cake 25c

CHESTNUT FARMS SEALTEST COTTAGE CHEESE 12 oz. ctn. 25c
SMOOTH! CREAMY! DELICIOUS!
COTTAGE CHEESE AS YOU LIKE IT BEST
A Quality Product of CHESTNUT FARMS DAIRY
Add variety and zest to your meals with this creamier, tastier Sealtest Creamed Cottage Cheese. Every delicious morsel is packed with nutrition.

BOYS! GIRLS!
Win a Beautiful Columbia Bicycle!
This contest is being held by Garden Food Stores ONLY. Stop in today and get complete information.

Check List Below for Your Nearest Store
GARDEN FOOD STORES
.. Featuring ..
Competitive Prices plus Personal Service

—NORTHWEST—
DUPONT MARKET 1631 Conn. Ave., DE. 7200-01
PRINCESS MARKET 85 H St. ME. 4088
SEIDEL'S MARKET 3265 Prospect Ave. MI. 4810
FAIRWAY FOOD STORE 2032 17th St. HO. 9563
—NORTH—
HARVEST FOOD MARKET 1429 North Capitol MI. 6114
—NORTHEAST—
HOME MARKET 1250 C St. AT. 4169
MANNY'S MARKET 1038 5th St. TR. 9613
GARDEN FOOD STORE 406 H St. TR. 9533
HERBERT'S MARKET 829 9th St. TR. 9569
Nelson's Garden Food Store 922 7th St. FR. 9254
MAYER'S MARKET 601 10th St. FR. 9448
WHITE'S SUPER MARKET 910 13th St. LI. 3-0174
Yumkas Garden Food Market 1064 Bladensburg Rd. AT. 4300
LEONARD'S MARKET 3500 12th St. CO. 1729
COMPTON MARKET 141 Uhland Terrace NO. 5269
—SOUTHEAST—
ARMORY MARKET 1541 A St. TR. 8361
GINDES MARKET 254 11th St. LI. 3-3634
HENRY'S MARKET 520 1st St. TR. 3578
B. and H. MARKET 100 M St. TR. 8929
JOE'S EAST END MARKET 1501 Pennsylvania Ave. TR. 8987
GARDEN FOOD STORE 201 6th St. FR. 9455
DAVE'S GARDEN FOOD STORE 1000 3d St. FR. 9444
—SOUTHWEST—
RED FRONT MARKET, INC. 1356 4th St. ME. 8018
—ANACOSTIA—
DALE'S MARKET 1265 Sumner Road S.E. TR. 9702
—VIRGINIA—
—FALLS CHURCH—
IDEAL MARKET 115 S. Washington St. FA. 1439
—ALEXANDRIA—
COLUMBUS ST. MARKET 338 N. Columbus St., AL. 0957
DUKE ST. MARKET 825 Duke St. AL. 0601
WHITE STAR MARKET 1102 King St. AL. 8886
TEMPLE VILLAGE GROCERY Temple Trailer Village OV. 1798
—GARRISONVILLE—
G. M. CASTLE'S GARDEN FOOD STORE
—MARYLAND—
—WHEATON—
WHEATON MARKET Kensington-Wheaton Rd LOckwood 5-8778
—MORNINGSIDE—
G. I. MARKET 6224-26 Suitland Rd. S.E. HIllside 9414
—SILVER SPRING—
J. & J. SUPER MARKET 717 Sligo Ave., SL. 9220-5440
—ROCKVILLE—
THE CREST MARKET 1st St. & City Road Rockville 9895
—BOWIE—
AARON'S STORE, Bowie 2201
—CABIN JOHN—
CABIN JOHN MARKET WI. 5800
—BRENTWOOD—
Miller's Garden Food Store 3807 Allison St., Union 2873
—SOUTHERN MARYLAND—
—PALMERES—
*Lawrence's Garden Food Store Leonardtown 25-F-6
—LEONARDTOWN—
*St. Mary's Groceries, Inc. Leonardtown 211-W
*Only grocery prices apply in these stores.
Prices in this ad effective in Garden Food Stores until close of business September 24.
OFFICES & WAREHOUSE NA. 9569
LOOK FOR THIS SIGN
GARDEN FOOD STORES
IN YOUR NEIGHBORHOOD

A mother's heart is filled with joy
—when her baby enjoys his food
when meals taste good and baby eats eagerly. That's the time when food is more readily digested—when a baby derives the most benefit from his food. Beech-Nut makes food with that good taste . . .
Babies love them—thrive on them
Beech-Nut FOODS for BABIES
Beech-Nut high standards of production and ALL ADVERTISING have been accepted by the Council on Foods and Nutrition of the American Medical Association.
Beech-Nut LIVER SOUP JUNIOR FOODS
Beech-Nut STRAINED PEACHES
A "complete line" to meet the normal dietary needs of babies. Packed in glass.

TETLEY TEA
"FLAVOR-CRUSHED" FOR FINER FLAVOR
★ ★ ★
The First Taste Tells!
SINCE 1837

FAMOUS Ivins' SPICED WAFERS

Now At Your Grocers In The Popular Two-Pound Party Pack
IVINS' . . . and *only* Ivins' . . . bake these famous *old fashioned* Spiced Wafers. They're the "old time favorite" . . . with that wonderful old fashioned *home-made flavor!*

STARCH YOUR CLOTHES ONCE...
BE THROUGH FOR A MONTH—OR MORE
PLASTA-STARCH*
★ Keeps clothes starched through 5, 6, 8 washings!
★ The plastic film adds months of wear to clothes!
★ Easy, economical to use. No heating . . . no waste!

ASK YOUR GROCER TODAY FOR PLASTA-STARCH
*A plastic resin
NOW—ONLY 49¢ qt. MAKES 3 FULL QTS.
Rep. H. M. Willingham Co., Terminal Bldg., 4th & D Sts., S.W., Washington, D.C. Phone EX. 4585

CAPITAL FOOD STORES
WILKINS
TEA BAGS

It's so delicious . . . and so easy to serve!
pkg. of 16 18c
BUMBLE BEE TUNA LIGHT MEAT SOLID PACK 7 oz. can 39c
RITTER Chili Sauce RELISH 12½ oz. jar 23c
WASHINGTON Flour All-Purpose or Self-Rising 5 lb. bag 45c
X-PERT Cake Mixes
GINGERBREAD 14 oz. pkg. 25c
DEVIL'S FOOD 14 oz. pkg. 27c
WHITE CAKE 14 oz. pkg. 27c
GOLD CHIFFON 14 oz. pkg. 27c
Clorox
"America's Favorite Bleach and Household Disinfectant"

qt. bot. 18c
½ gal. jug 29c
SAUER'S PURE VANILLA EXTRACT

WINNER OF EIGHTEEN HIGHEST AWARDS and GOLD MEDALS
2-oz. bot. 33c

PUC Is Told Of 'Threats' By Gas Firm

By Thomas Winship
Post Reporter

Former People's Counsel William A. Roberts yesterday charged the Washington Gas Light Co. with threatening "retributive" action against independent appliance dealers to win their support to the proposed gas rate increase.

Roberts is attorney for the Gas Consumers and Independent Dealers Association, a group opposing the company's request for a 7 percent rate boost and, more specifically, its sale of gas appliances to consumers.

The charge of intimidation came out in the afternoon session before the Public Utilities Commission when Stoddard Stevens, chief counsel for the company, sought to have placed in the public record the membership list of the group Roberts represents.

'Nothing To Hide'

Putting up strenuous objection to revealing the names, Roberts declared:

"With its very great influence and control over consumers and independent dealers, the gas company is in the position to take retributive action, and there is every reason to believe it will. In fact, the company has approached a great many dealers who have participated, and some have withdrawn."

Roberts said he merely wanted to protect the dealers from any such intimidation by keeping their names secret.

"But if the PUC rules they should go into the record, I suggest that from now on all correspondence between the company and the PUC be made public," he said.

"That's fine," said Stevens, "we have nothing to hide and I presumed you didn't, either."

"Well, I definitely do have something to hide," retorted Roberts, "if I can."

PUC Chairman James H. Flanagan then ruled that the membership list would be incorporated in the record by reference. This meant they would not become a matter for public examination.

George C. Webster, trustee for the appliance group, will be lead-off witness today at 10 a. m.

Roberts served notice he will develop further his charges of intimidation against independent dealers through Webster's testimony.

He added that he will show that the firm went to two "trade organizations" opposed to the rate boost. "After a talk with company officials (they) decided not to intervene in the case," he said.

Discrimination Charged

Sale of gas appliances by the gas company has been the underlying issue during the week-long hearing.

Company officials have insisted its appliance merchandising activities are not "germane" to the rate case, contending this phase is not included in its rate base.

Flanagan has insisted repeatedly that merchandising will have no part in the commission's decision unless Roberts can prove sales promotion activities are being included in the company's operating expenses.

On this point, Roberts contended earlier yesterday that the company is charging more than $100,000 in merchandising and servicing expenses each year to its general operating costs. The PUC considers only operating costs as basis for a rate adjustment.

He said the company is "discriminating" against dealers by underselling them on gas appliances, a practice which works also against the small "gas plate" customer in that he must help pay servicing costs on more expensive equipment he cannot afford to own.

The gas company is expected today to refute these allegations.

Bulk of the testimony yesterday was directed at George H. Harbaugh, executive secretary of Associated Professional Services, a research firm of which Roberts is a partner.

Exhibits Produced

Harbaugh introduced exhibits designed to show the volume of business independent plumbers are doing in the Washington area. He said questioning of plumbers indicated the majority felt they could do more business if they did not have to compete with the gas company.

Stevens sharply questioned the methods used in obtaining the information in the exhibits and requested Harbaugh to match the names of those questioned with the membership list of the Gas Consumers and Independent Dealers Association.

The company attorney took repeated exception to Harbaugh's analysis of the firm's books.

The company is seeking $900,000 in additional operating revenue to meet what it calls a steadily declining rate of return in recent years.

4000 Bodies Uncovered Near Old Dachau Camp

Munich, Germany, Sept. 22 (U.P.).—German workmen today uncovered an estimated 4000 bodies in a mass grave near the site of the former Nazi concentration camp at Dachau.

The grave, about 90 feet long, was uncovered in digging operations ordered by American authorities after workmen of an industrial clay company discovered another mass grave two weeks ago.

8 Reported Killed In Colombia Strife

Bogota, Colombia, Sept. 22 (U.P.). Eight persons were reported killed today in new disorders in Colombia's weeks-long biter political strife.

Negotiations between Liberal and Conservative Party leaders were authoritively reported to have broken down.

He Fell Dead

Widow Dies Of Stab Her Spouse Dealt

Mrs. Alice Howard, 40, whose husband fell dead last month after stabbing her in the chest, died of her wound at 2:45 p. m. yesterday at Casualty Hospital.

The marital tragedy occurred August 27 in the Howard home at 25 7th st. se. The husband, George Howard, 38, accused his wife of "doping" his drinks. They quarreled and he plunged a 12-inch kitchen knife into her chest.

Howard jumped from a first-floor window, ran up an alley and two blocks away collapsed on the sidewalk. An autopsy showed death resulted from congestive heart failure caused by acute dilation of the heart.

Howard worked only occasionally. His wife had been employed as a clerk in Peoples Drug Store, 14th and U sts. nw.

GOP Convention Delegate Held On Drug Charge

Junction City, Kans., Sept. 22 (AP).—A Kansas board of health member was accused today of supplying narcotics smuggled into the Colorado State penitentiary.

The board of health member is Dr. Hugh A. Hope. Federal agents arrested him yesterday at his drug store in Hunter, Kans.

The physician has been active in Kansas Republican circles for many years. He was a delegate to the GOP National Convention last year and was featured on a radio network as a typical American delegate.

Hope was charged specifically with selling narcotics to two agents posing as underworld men.

Last week Roy Best, Colorado prison warden, reported a ring supplying convicts with narcotics, money and benzedrine had been broken up.

Jobless Man Is Found Guilty Of Threat to Kill Ex-Wife

Raymond Carroll, 54, no fixed address, yesterday was found guilty of threatening to kill his former wife because she gave him only 60 cents when he had asked for a dollar.

Municipal Court Judge Thomas D. Quinn placed Carroll on a $500 peace bond, and ordered him to serve 120 days in jail if unable to raise the bond.

Mrs. Alma Carroll, a secretary in the passport division of the State Department, who divorced Carroll in 1938, testified he made the threats August 31 after meeting her on the street during her lunch hour.

"After I gave him the money, he told me there was only one thing left for him to do, and that was to kill me and he intended to do it," Mrs. Carroll stated, declaring she was afraid for her life.

Carroll, who is unemployed, said they had met so she could pay him $5 she owed him, but she never gave him a cent. He denied threatening her. Police records were introduced in court showing that Carroll had been convicted of assaulting Mrs. Carroll six times between 1940 and 1948.

Church Separation Rally Set for Sunday

The first in a series of rallies sponsored by Protestants and other Americans United for Separation of Church and State will be held at 8 p. m. Sunday at Sligo Adventist Church, Takoma Park, Md.

The Rev. C. Stanley Lowell, pastor of Wesley Methodist Church, Connecticut ave. and Jocely sts. nw., will speak on "A Challenge to Liberty."

Legion to Open New Clubhouse

American Legion Post 131, of Colmar Manor, Md., will dedicate its new clubhouse at 8:30 p. m. today in ceremonies at the clubhouse, 4103 Lawrence st., Colmar Manor. Officers also will be installed.

The recently completed clubhouse will be dedicated by John S. White, former mayor of Colmar Manor and a past member of the Maryland State Legislature. Officers to be installed are:

Gilbert E. Stanton, commander, who succeeds Max Pincus; Earl Sodeman, first vice commander; Julius J. Feighenne, second vice commander; Glenn Thrasher, adjutant; Max Pincus, finance officer; Willard Fiefield, chaplain; and Charles W. Bury, sergeant at arms.

'Sarong Bangi' Returns

A story of love and romance in the Hollywood tradition but actually filmed in the Philippines with native Filipino actors in a truly Philippine setting, "Sarong Bangi" (One Night), will play a return engagement at Pierce Hall, 16th and Harvard sts. nw., tonight at 8. The film is sponsored by the Philippine Club of Washington.

Debt Shows Drop

London, Sept. 22 (U.P.).—A treasury white paper today showed the total government debt had dropped, as of March 1, to £25,167,610,603 ($69,469,309,688.40) from its 1948 level of £25,602,762,603 ($71,687,635,288.40.) In 1939 the total debt was £7,130,752,946 ($20,466,108,248.60).

GROCER, PATRICK CHRISTAFARO, 10 SEVENTH STREET N.E.

RECOMMENDS
MAJESTIC MAYONNAISE
"because it's the only mayonnaise that's sealed for freshness!"

MAJESTIC is the only mayonnaise you can buy, with the freshness SEALED IN by the tight, white band. MAJESTIC *always* tastes fresh!

GET BETTER TASTE

—AND MORE OF IT!
Get 12 Full Glasses in Pepsi's Six Bottles
More for your money—in taste and value. That's Pepsi, America's favorite big bottle cola. Pick up 6 Pepsi's today!
30c Six 12-oz. bottles PLUS DEPOSIT

WHY TAKE LESS—WHEN PEPSI'S BEST!
Under appointment from Pepsi-Cola Company, New York
"Listen to 'Counter-Spy,' Tuesday and Thursday evenings, your ABC station"
Pepsi-Cola Bottling Co. of Washington, D. C.

LET US BUY YOU YOUR FIRST BOX OF
Swerl

Amazing Offer To Introduce You To The MAGIC SUDS That Give You... GREASELESS DISHWASHING
HERE'S ALL YOU DO! ACT FAST!
1 Hurry and buy a package of SWERL at your neighborhood store.
2 Use SWERL—compare it with anything you have ever used, at any price.
3 Then simply write us a letter telling whether or not you like SWERL—and why. Enclose the SWERL box top and your full address, and send to SWERL, Box 110, New York 8, N.Y
We Will Immediately Send You The Full Purchase Price Plus Postage
Why We Make This Offer
So sure are we you'll immediately become a friend for life that we take this spectacular way to induce you to try SWERL—wonderful new magic suds for dishwashing. Get your package of SWERL—today. It's our treat!

DISHWASHING
OFFER CLOSES OCTOBER 15, 1949
LIMITED—ONE OFFER PER FAMILY
GET Swerl TODAY
THE MAGIC SUDS

Charge Reduced In Potomac Park Auto Assault Case

A charge of assault with a dangerous weapon was reduced yesterday to simple assault against Radioman Third Class Francis H. Palmer, 24, accused of trying to run down a park policewoman with his car.

Palmer, stationed at West Potomac Park, pleaded not guilty and asked for a jury trial. Municipal Court Judge Thomas D. Quinn set November 10 for trial and continued bond at $1000.

Pvt. Violet Markle said that he attempted to run her down September 4 when she sought to arrest him in Potomac Park on a charge of indecent exposure.

Alexandria Church To Hold Fair Saturday

A fair for the benefit of the church building fund will be held on the church grounds of Emmanuel Episcopal Church, Russell rd. and Mason ave., Alexandria, from noon to 8 p. m. Saturday.

Atomic Radiation Parley

Ottawa, Sept. 22 (U.P.).—Leading radiologists of Canada, Britain and the United States will meet at Chalk River, Ont., September 29-30 to discuss atomic radiation, the Atomic Energy Control Board announced today.

Men, Women! Old at 40, 50, 60! Want Pep?

Want to Feel Years Younger?

Do you blame exhausted, worn-out feeling on age? Thousands amazed at what a little pepping up with Ostrex has done. Contains tonic many need at 40, 50, 60, for body old just because low in iron; also supplementary doses Vitamin B1, calcium. New "get acquainted" size only 50c. Try Ostrex Tonic Tablets for pep, younger feeling, this very day. At all drug stores everywhere—in Washington at Liggett, Rexall Stores.

Wouldn't you rather drink Four Roses?

So many others do!

Fine Blended Whiskey. 90.5 proof. 60% grain neutral spirits. Frankfort Distillers Corp., N.Y.C.

TODAY'S BEST BUYS at PEOPLES

SALT WATER TAFFY
Regular 29c Pound (MINIATURES)

21c

Today Thru Saturday Only!

EIGHT LUSCIOUS FLAVORS!

2 for 25c HENRIETTA ADMIRAL CIGARS
$4.15 Box of 50
10c Each
3 for 28c
Today Thru Saturday

$4.25 BOX OF 50
White Owl CIGARS
$3.69
D. C. stores only
Today Thru Saturday

HAND ROLLED—CEDAR WRAPPED

$2.50 BOX OF 50
PRIMANOS CIGARROS
$2.25
Today Thru Saturday Only

QUINTESSA QUEENS CIGARS
13 for 50c
REGULAR 5c VALUE
BOX OF 50
$1.95
Today Thru Saturday

PEOPLES DRUG STORES INC

SHIRLINGTON is famous for Specialty Shops

SHIRLINGTON is famous for Furniture & Homewares

SHIRLINGTON is famous for Food Values

SHIRLINGTON Is Virginia's Fashion Center

SHIRLINGTON is famous for late Shopping THURSDAY and FRIDAY NIGHTS

Shirlington

BUSINESS CENTER

has everything

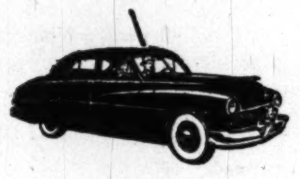

SHIRLINGTON. is Famous for Huge Free Parking Areas

Shirlington has everything modern shoppers insist on . . . the right merchandise at the right price . . . for every need . . . for every member of the family! Furnishing a home or buying a new Fall wardrobe . . . buying a new car or taking in a movie on late shopping nights . . . Shirlington's extra convenience and extra value bring shop-wise men, women, even children flocking to the 48 wonderful stores on 3 city blocks! 10,000 cars drive through Shirlington's main entrance every day; thousands more on Saturday. And it makes no difference whether it's a bride-to-be choosing her trousseau or a housewife stocking the family pantry . . . everyone finds exactly what they want . . . for Shirlington has everything, for everyone, at the price they want to pay!

Shirlington Business Center

48 OF AMERICA'S FINEST STORES ALL TOGETHER IN 3 CITY BLOCKS

ACME MARKETS
One of the larger super markets

ARISTO CLEANERS*
Expert Dry Cleaning for men & women

ABC LIQUOR STORE*
Open Weekdays Until 6 P. M.

ANN LEWIS
Women's Wear and Accessories

ADELINE SHOP
Women's Accessories

A. S. BECK SHOES
Fifth Avenue Shoe for Women, Men

BERGER HOSIERY
Women's Hose and Accessories

CLOTHES HORSE
Women's Wear and Accessories

CHICKERY INN, RESTAURANT
Fried Chicken Delivered To The Home

COHEN'S*
Picture Frames, Mirrors, Pictures

CLIVES BEAUTY SHOP*
Every Beauty Shop Service

FANNY FARMER
Nationally Famous Candies and Sweets

E. A. FILENE CO-OP DEPARTMENT STORE
Co-op Values for Every Member of the Family

FIRESTONE STORES
Automobile Tires, Accessories, etc.

GULF STATION
Huge Super-Service Station

GIFT SHOP*
Gifts for the Home, Birthdays, etc.

GUDE'S FLORIST*
Cut Flowers, Corsage, Plants, etc.

HIGH'S ICE CREAM
One of the Famous High Ice Cream Stores

HOME STITCH SHOP
Virginia's Finest Fabric & Knitting Center

HOT SHOPPE
Huge Restaurant & Retail Food Store

FRANK R. JELLEFF*
Branch of Famous Women's Store

JERRY'S KIDDIE CENTER
Complete Outfitters for Children

JULES HAIR STYLIST*
Complete Beauty Shop for Milady

JUVENILE BOOTERY
Shoes for Babies to Teens

TED LOUIS SHOP
Nationally Advertised Men's Wear

MILL END SHOP*
Drapery and Slipcover Fabrics

NUGENT'S WOMEN'S WEAR
Fine Dresses and Accessories

U. S. POST OFFICE
Big Enough to Service a City

PITTLE'S BAKERY
Cakes, Pastries, Cookies, Bread, etc.

JOHN SIMON
Millinery, Dresses & Fine Sportswear

SINGER SEWING CENTER
Sewing Machines, Vacuum Cleaners, etc.

STAUFFERS
Famous Body Streamliners

SHIRLINGTON RADIO SHOP
Radio-Television Sales & Service

SHIRLINGTON PHOTOGRAPHERS*
Famous for Family Photographs

SHIRLINGTON DRUG STORE
One of the Largest in the East

SHIRLINGTON DELICATESSEN
Fine Foods, Sandwiches, Meals

SHIRLINGTON THEATRE
Modern, Air-Conditioned Theatre

SHIRLINGTON JEWELERS
Diamonds, Watches, Silverware

SHIRLINGTON HARDWARE
Everything for the Garden and Home

SHIRLINGTON BEAUTY
Complete Beauty Show for Milady

SHIRLINGTON MOTOR CO.
Lincoln-Mercury Dealer, Sales, Service

SHIRLINGTON TRUST CO.
A complete Banking Institution

SHIRLINGTON CLEANERS
A Complete Dry Cleaning Service

SHIRLINGTON BARBERS*
Expert Barbers for Men and Children

SHIRLEY FOOD STORE
One of the Largest Super Markets

WOODROW STORES
Nationally Famous Men's Wear

WOOLWORTH'S 5 & 10
One of the Largest Woolworth Stores

VARIETY SHOP*
Things and Stuff, Gifts, etc.

**Stores Closed Friday Night*

DIRECTIONS: The Shirlington Business Center is located on the Shirley Highway 2½ miles from the Pentagon Bldg. — adjacent to Fairlington and Parkfairfax.

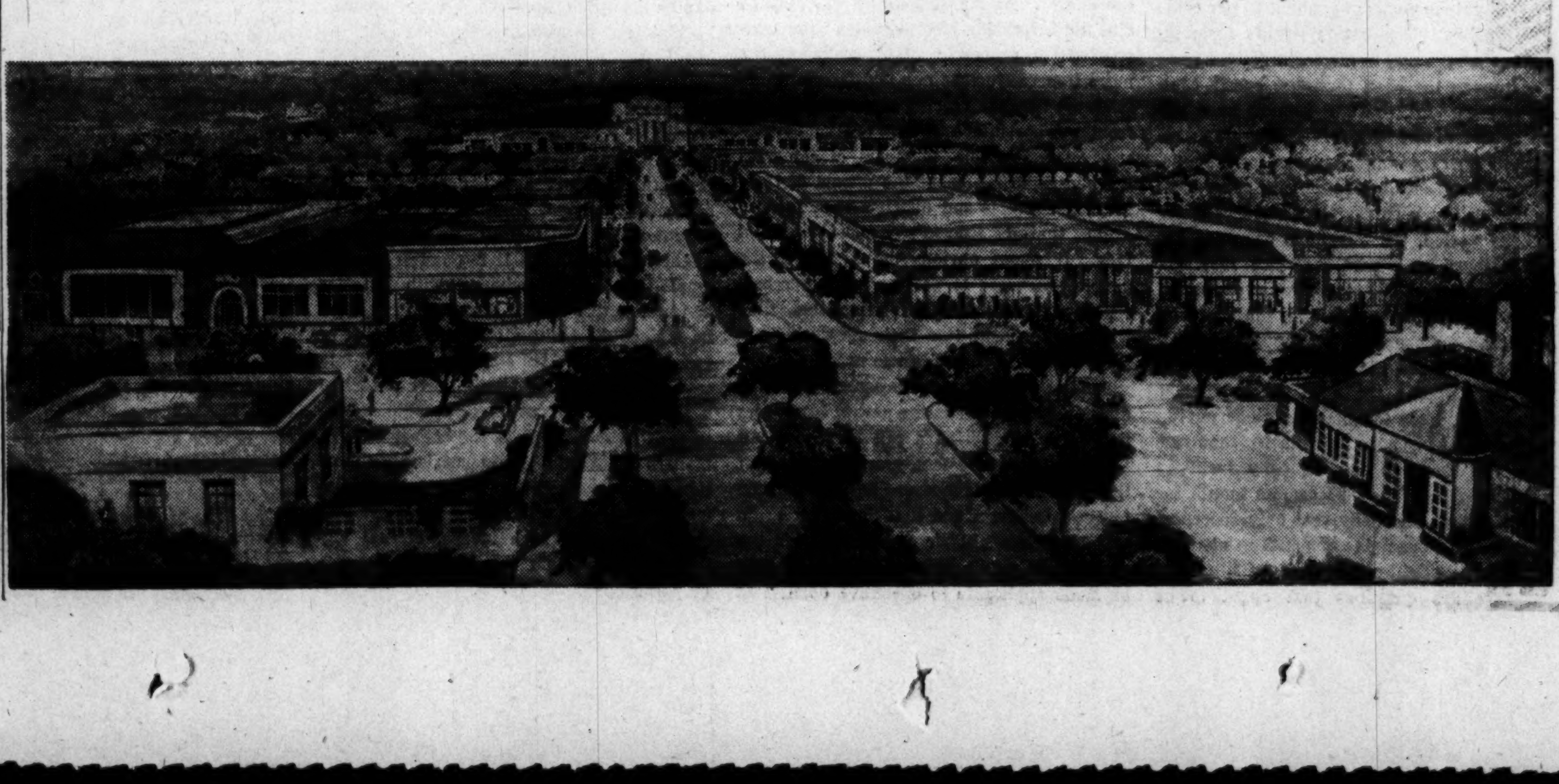

The Washington Post

Registered in U. S. Patent Office

An Independent Newspaper

Published every day in the year by The Washington Post Company

EUGENE MEYER, *Chairman of the Board*
PHILIP L. GRAHAM, *President and Publisher*

HERBERT ELLISTON .... *Editor*
ALEXANDER F. JONES ..... *Assistant to the Publisher*
JAMES RUSSELL WIGGINS .... *Managing Editor*
CHARLES C. BOYSEN .... *Business Manager*
DONALD M. BERNARD .... *Advertising Director*
JOHN J. CORSON .... *Circulation Director*

The Associated Press is entitled exclusively to use for republication of all news dispatches credited to it or not otherwise credited in this paper and local news of spontaneous origin published herein. Rights of republication of all other matter herein are also reserved.

1337 E Street N.W., Washington 4, D. C.
Telephone NAtional 4200

Offices of National Advertising Representatives
New York .... 270 Madison Avenue (16)
Chicago .... 360 North Michigan Avenue (1)
Philadelphia .... 325 South 15th Street (3)
Detroit .... General Motors Building (2)

CARRIER DELIVERY

City Zone

Daily and Sunday	*Sunday Only*	*Daily Only*
One week...$ .30	One week...$ .10	One week...$ .20
One month.. 1.35	One month.. .45	One month.. .90

Elsewhere

Daily and Sunday	*Sunday Only*	*Daily Only*
One week...$ .35	One week...$ .15	One week...$ .20
One month.. 1.50	One month.. .65	One month.. .90

BY MAIL—PAYABLE IN ADVANCE

Daily and Sunday	*Sunday Only*	*Daily Only*
One year..$18.00	One year....$7.80	One year...$10.40
Six months.. 9.00	Six months.. 3.90	Six months.. 5.20
Three months 4.50	Three months 1.95	Three months 2.70
One month.. 1.50	One month... .65	One month... .90

Rates to Foreign Countries will be furnished upon request

Entered at the Postoffice, Washington, D. C., as second-class mail matter.

** Friday, September 23, 1949

America Speaks Softly

The even temper and good sense of Secretary Acheson's address on Wednesday to the General Assembly of the United Nations in themselves afford a modest refreshment of hope for the future. How the Soviet Foreign Minister, Mr. Vishinsky, will respond when he makes his own opening speech is, of course, not yet known. If he can bring himself to match Mr. Acheson in moderation, there may be an auspicious relaxation of tension.

There was no blinking at problems on Mr. Acheson's part. He referred specifically to the differences between the United States and the Soviet Union over Greece, over the violation of human rights in Bulgaria, Hungary and Romania, over the establishment of international atomic energy control, over the reduction of conventional armaments. And he spoke candidly of the North Atlantic Pact as a warranted form of collective action to resist the policies of a small group "threatening other members of the international community."

But without denying the difficulty of these problems, Secretary Acheson counseled against despair of their solution by peaceful means. "It is true," he said, "that the problems are serious, that they are bitter, and that they are not susceptible of any sudden and dramatic solutions. But it has not been proven that they will not eventually yield to the effects of time and patience and hard work." The American Secretary of State has been a consistent advocate of the long, straight road, rather than any miraculous short-cut as an approach to international problems. These problems, like the problem of earning a living, as he suggested long ago, will always be with us. His prescription for dealing with them is as realistic as it is simple—"reliance upon the power of common sense."

Telephone Increase

The Chesapeake & Potomac Telephone Co. makes an impressive case for the 13.9 per cent average increase in phone rates which it has requested. The petition is, of course, bad news to the thousands of customers who will have to shell out more for their monthly phone bills if the increase is granted, and the timing is psychologically bad because many other costs have been stabilized. But it is a maxim that public utilities must demonstrate the effects of higher costs before they can obtain relief.

The crux of the company's argument is that the more customers it adds, the more its average costs rise. Great numbers of new telephones have been installed in Washington since the war, and each new telephone now represents an addition to the plant of $400, whereas before the war the average was $200. The leveling off of material prices has not been of much benefit, because 71 per cent of all operating costs is wages. Some 85 per cent of the rate increase granted in January, 1948, has gone into higher wages, and the company's earnings on investment are now 30 per cent less than in 1939.

During the first half of 1949, C&P earned on the average about 4½ per cent on original investment. Since C&P is a wholly owned subsidiary of the American Telephone & Telegraph Co., its problems are those of the parent corporation. Here the main concern is to obtain more equity capital. In former years a ratio of one-third debt and two-thirds equity financing was adjudged good. Now AT&T has been forced to rely more on bonds, and the proportion of equity financing is only about 50 per cent. Presumably this situation results from insufficient earnings to attract investors.

Although the need for more equity capital is important, the C&P request need not be accepted uncritically. The average return of 7 per cent which it seeks, for example, seems somewhat out of line with other local public utility earnings; indeed, except for a brief period, the telephone company has not enjoyed such earnings since 1937. Is it to be assumed, moreover, that even though wage rates may remain high, the company will reap no benefit from the greater efficiencies obtained through further mechanization? Granted the need for new plant equipment, have the new buildings put up by the company been more lavish than necessary? How can the company justify a rental charge of, say, 25 cents a month for an item that originally cost only 25 cents? Would a change in accounting methods throw a new light on the financial situation?

These are questions that ought to be asked, and answered, by the Public Utilities Commission in evaluating the proposed rate increase. As with other District utilities, the need here is for an independent engineering investigation. The result may well prove the company's contentions; but an independent check is necessary to assure protection of the public interest.

Unified Defense System

Passage of the military-aid bill by the Senate last night with only two minor amendments, was an inevitable result of the smooth bipartisan strategy that has been in evidence for several weeks. One of the amendments significantly tightened up the assurance that the bulk of the money cannot be spent until the Atlantic Defense Committee's strategic plans have been approved by the President. The other, a hamstringing amendment, to favor American ships, should be eliminated in conference. On the whole the bill provides logical and adequate implementation of the North Atlantic Treaty.

The reasoning behind the 55 to 24 vote for the measure is reflected in the speech of Senator Dulles on Wednesday. Along with Secretary Acheson and many other close observers of international trends. Mr. Dulles does not believe that the Soviet Union contemplates open military aggression in Europe. Open warfare is not the preferred Communist Party weapon. Its methods are political penetration, underground agitation and revolution. In this the masters of the Kremlin have no equals. "It does not seem likely," comments Senator Dulles, that Soviet leaders would now switch from methods at which they are superior and with which they have reason to feel they are winning, in order to use methods at which they are inferior."

MAP is not, therefore, a last-minute effort to turn back an imminent Soviet invasion. Rather, its purpose is to minimize the grave imbalance in the armed strength of Russia and western Europe. The Soviet and its satellites, excluding Yugoslavia, have nearly five million persons under arms, compared with about one million in the North Atlantic continental countries. Even the meager forces that western Europe has are poorly equipped. By narrowing the gap between the strength of the Soviet Union and that of western Europe, we can reduce the temptation for Moscow to resort to force when the failure of the cold war becomes more apparent. It would certainly be preferable if this imbalance could be corrected by reduction of armaments, but Russia has blocked every effort in that direction. Military aid to the Atlantic Pact countries is the only direct means of giving Europe a sense of security and of reducing the risk of indirect aggression.

While strongly arguing for the bill before the Senate, Senator Dulles also flatly grounded his support on the assumption that MAP will be used to bring about a common defense system for the Atlantic community. "It would be folly," he said, "if we merely rebuilt a series of independent national military establishments in each of the 10 European countries which are parties to the North Atlantic Treaty. No one of those countries can be strong enough to stand alone, and the attempt on its part to become so strong would be disastrous economically."

No one of our allies can afford to duplicate the United States' plants for making atomic weapons. None can afford to duplicate the American and British navies. But each can make its special contribution to a common defense system under a unified command. The difficulties of bringing about such unification are immense, as Senator Dulles pointed out. Even so, the task will be much easier now than at any other foreseeable time, for western Europe is just beginning to rebuild its shattered defenses and the giving of American aid can be made conditional upon acceptance of unity in practice as well as principle. If the billion dollars earmarked in this bill for the North Atlantic Treaty countries really gives us a unified defense system, it is likely to prove one of the best investments in our history.

High Salaried Senators

Senator Styles Bridges' $35,000 salary from the United Mine Workers' welfare fund has raised some sharp questions about the income of legislators aside from their official salaries and allowances. Even Senator Bridges now seems to realize the impropriety of his acceptance of a large windfall from private interests that are repeatedly before Congress for legislation. He plans to resign. His resignation will come, however, only after public exposure of his indiscretion and after the welfare fund itself is bankrupt. The miners and mining companies may well ask what Senator Bridges' services have been worth, since he, as the supposedly impartial trustee of the fund, has permitted it to operate with no sound actuarial basis as if it were concerned only with handing out doles.

Congress has an even deeper interest in the matter. As Marquis Childs has pointed out, the increasing intervention of the Government in economic affairs makes it the more imperative that our legislators be uninfluenced by the receipt of salaries or fees from private interests that are repeatedly seeking legislation. Members of Congress are chosen to represent the people of their respective States and districts—not favored groups that are able to pay fat salaries and fees. It seems obvious to us that if the people are going to get the kind of representation to which they are entitled, they will have to insist that their agents in Congress do not try to serve two masters.

Senator Morse is so concerned about the division of loyalties on the part of legislators that he is sponsoring a bill to require all Senators to disclose each year the sources of their income. The measure has met with no favor in Congress and it is not likely to do so. If such a bill were passed under the pressure of public opinion, it would likely be made applicable to executive officials as well as legislators. The question is whether the additional protection against venality thus gained would be more than offset by losses resulting from driving away from public life high caliber men not willing to submit their personal affairs to public scrutiny.

Yet some means will have to be found to identify the legislators who think so little of their independence of judgment as to accept substantial compensation from interests that will be seeking their favor. The general feeling in the Senate was reflected last week when it turned down the nomination of Carl Ilgenfritz to be chairman of the Munitions Board because he insisted on retaining his salary of $70,000 from the United States Steel Corp. Certainly it is no worse to have a big corporation pay a salary to a specialist in the executive branch than it is for a union or a corporation or any other special interest to pay a large income to a Senator. While the Senate is applying high standards in the confirmation of executive officials, it ought to devise means of cleaning its own house.

Steel Truce

Hope for a peaceful settlement of the dispute between the steel companies and the steel workers' union has revived, not because the scheduled strike has been postponed, but because the parties to the dispute have consented to resume bargaining. Negotiations between the unions and some of the large companies ended in a complete stalemate last July. Efforts at conciliation failed, and as a last resort the President appointed a special fact-finding board to investigate the dispute and make recommendations for a settlement. Since that board made its report the parties have been engaged in a sparring contest, the steel workers demanding that the board's recommendations be accepted as a condition of resuming collective bargaining and company heads reserving the right to reject those recommendations.

Although neither side has altered its stand on this issue, the fact that the union and the companies have consented to try again suggests that a compromise agreement may be reached. The demand for a noncontributory pension system of social insurance and pensions is the major stumbling block. In principle there are strong objections, in our opinion, to the noncontributory system. Furthermore, the steel companies have taken such an inflexible stand against exclusively company-financed welfare plans that it is an open question whether they can be induced to change their minds. If they stand pat, the chances of averting a strike will be slim. For the unions, having abandoned demands for direct wage increases, will be all the more determined to push their welfare demands.

In the course of the hearings before the fact-finding board representatives of the companies also made it plain that they are bitterly opposed to the practice that has developed in the steel industry of following the pattern set by the United States Steel and a few other large companies in contracts with the union. In effect this system entails industry-wide bargaining instead of company-by-company bargaining. The report of the fact-finding board pointed out that it is "clearly a variation from the accepted concept of collective bargaining, as defined in the statutes and interpretations." Frequently it results in "little or no serious bargaining or discussion between most of the individual employers and the union."

If the union is willing to engage in bona fide collective bargaining with individual steel companies, instead of following its former practice, social insurance and pension benefits could more easily be adjusted to the capacity to pay off small or financially weak companies. The fact-finding board repeatedly emphasized the importance of recognizing that individual companies have special problems that call for consideration on their merits, regardless of what may be done by other companies. The board said further that there should be a return to collective bargaining to afford each company an opportunity to prove that the board's recommendations are not in fact applicable to it. There seems to be a fair chance that management opposition to a noncontributory insurance and pension system may be softened and a strike averted if the union refrains from making its welfare demands applicable to steel producers on an industry-wide basis.

Child Safety

It is terrifying to think of the variety of perils which surround children in their home environment. The lives of two little girls were providentially saved in Alexandria on Monday after they had been found semiconscious in an unused icebox—saved because a neighbor fortunately recalled a story in the newspapers of that morning about an infant who had died in similar circumstances. Even the most ordinary household appliances, when misused by children, present dangers that chill the imagination. Gas burners, electric-light sockets, hot-water faucets can produce tragic consequences when they become the objects of childish curiosity.

There are, of course, no pat or easy protections against these dangers. But every safeguard that can possibly be devised by parental care and manufacturing ingenuity ought to be applied. It is possible, for example, to make iceboxes with interior handles, so that a child inadvertently locked in one could let himself out. The levers of gas burners can be equipped with safety catches of a sort that will prevent foolish handling. Intelligent planning with an eye to the danger as well as the convenience of modern household equipment is an obligation that manufacturers should not be permitted to ignore. But with the most that can be done by such means, eternal vigilance must remain the inescapable price of parenthood.

"Take It Easy, Pal—We'll Get You Out Of This"

Letters To The Editor

Federal Reserve Pay

Anyone who knows Washington should welcome the support you have given higher salaries for Government executive officers. These men are key to efficient and economical Government.

The bill now before the Senate, H.R. 1689, seeks this objective. It has, however, one serious defect. Of all Government agencies none has greater influence on the welfare of the American people than the Federal Reserve System. When the original act was passed the system was called, with considerable reason, the "Supreme Court of Finance."

The board of governors of the Reserve System has the final decision in setting the level of money rates in the United States and influencing the supply of money. These decisions are, I believe, the Government's most effective instrument for economic stability for avoiding depression and unemployment on the one hand or inflation on the other. It is essential that the board be composed of the best men available and its prestige maintained.

The original act set the salaries of board members at the same level as Cabinet members. That sound tradition has been maintained until now. The bill before the Senate by some strange inadvertence would treat the board as simply one of the multitude of Government regulatory agencies and fix salaries at $16,000, whereas Cabinet members would receive $25,000 and undersecretaries and some White House assistants, $20,000.

Simply to point out this error should be sufficient for its correction.

W. RANDOLPH BURGESS
New York.

Displaced Employes

Jerry Kluttz, in his column of September 15, gives a nice report on how President Truman directed the Civil Service Commission to solve the problem of displaced career employes, but now the commission is pessimistic and attempts to seek "out" by saying that DCEs will not accept low pay. That is one of the commission's stock-in-trade blame-shifting alibis.

In order to comply with the President's directive, the commission would need to do the following:

1. A reasonable modification of agency promotions from within, so as to put career more on a Government basis and a little less on an agency basis.

2. A more genuine approach to the merit system in transfers, recruitment, placement, etc., rather than the commission's complete tolerance toward "personal patronage" on the ground that "we've got to live with those people."

3. A personnel-cutting system which does not so unnecessarily create DCEs. READER.
Washington.

Child Care Centers

In view of the past actions of our Congressmen regarding civilian welfare, the recent action of the House of Representatives to decrease appropriations to District child care centers seems a little shortsighted.

The physical, mental, and psychological well-being of the children whose parents must work to provide economic stability for them depend to a large extent upon a well-organized, reliable place where the little ones can remain for about eight hours per day.

The type of care that children receive, which, by the way is not generally received in the home of a friend or even a relative, determines the type of individuals and future citizens they will become.

Why not give Washington's less fortunate children whose mothers cannot remain at home to give them the desirable early training, an even chance to become well-rounded, stable citizens. LILLIAN B. CRAIG.
Washington.

Communications must be addressed to the editor and must carry the complete name and street address of the writer, though pen names will be permitted at the editor's discretion. Letters of less than 200 words will be given preference, and all letters are subject to condensation. No communication can be returned.

Child Death Traps

"Child Suffocates in Old Abandoned Ice Box." We don't read these lines in the newspapers every day, but we read them often enough to know that any old abandoned ice box is a potential death trap for some child.

Of course something could be done about this. It is very simple to take the door handles off the old boxes, but most people don't think to do this.

I think there should be a Nation-wide campaign to warn people about these "booby traps. The newspapers, radio and movies could put this over. It would be a good idea for the police departments in every city to make a survey to find the people owning these potential death traps and to warn them of the danger to children.

RUDOLPH RAYFORD.
Washington.

"Army Discipline"

I have read your September 14 editorial, "Army Discipline," apropos of the 5 percenters and Generals Feldman and Waitt. I concur in your commendation of tempering Army justice with mercy as a general principle. I think, however, that officers are more apt to be merciful to other officers than they are to enlisted men.

I share your concern for merit basis of promotion. General Waitt, if he rated subordinates higher than he thought them worth, was probably not doing anything that most Regular Army officers don't. The "old school tie" carries over even to those who are not West Pointers. Secretary Gray could have helped the merit system by court-martialing General Waitt for making a false official statement, or the officers whom he privately defamed, if he did, could sue for libel.

There is too much of this two-facedness in governmental bosses. Giving unduly high ratings makes it difficult for the Government to rid itself of incompetent personnel. W. R.
Washington.

Fire Escapes

When persons are forced to leap from a burning home, from the second or third floor, it may be that a mattress thrown out first, may serve to cushion the fall and prevent injury.

Although the law does not require a fire escape on a three-story house, it would appear a good idea to have one.

E. B. A.
Washington.

German Reparations

We have been wondering for a long time how much Mr. Finucane of the National Council for Prevention of War has contributed to the controversy on reparations. This organization's contribution to the peace has always rested on a single idea—give Germany everything she wants. Ten years ago its chairman, Mr. Libby, in a debate in Portland, Oreg., pleaded with his audience that Hitler's claims be granted, because the latter wanted only peace. Now, the associate secretary, Mr. Finucane, in his letter of August 30, tells your readers:

"It may be very pertinent to tell the Americans and other occupants that they can help soothe the Germans by keeping quiet about dismantling."

Since Mr. Finucane doesn't like your August 26 editorial, "German Sore," may we respectfully suggest that your readers consult the letter of the State Department dated February 4, 1948, to Senator Vandenberg? Even a casual perusal of the letter dealing with the reparations problem would show Mr. Finucane that the German level of industry of 1947 and the dismantling program which is based upon it could have no effect on Germany's ability to produce and export.

Nor has the revised level of industry been found an obstacle to planning the maximum feasible contribution by Germany to the general European recovery program. When the Allies set up Germany's industry for peace they provided for the retention in Germany of sufficient industrial capacity to provide the basis for the development of a reasonable standard of living and of a volume of industrial exports greater than that which prevailed in 1936—a year of preparation for war.

May we respectfully submit that when ECA Administrator Hoffman told the Germans in Frankfurt, August 22, 1949, that: "Someone should some time emphasize the 159 plants which we have agreed to retain here rather than those few on the list to be removed," Mr. Hoffman made an understatement. The facts are that under the Paris agreement of December, 1945, Germany was supposed to deliver to the 19 devastated countries of the Inter-Allied Reparations Agency 2000 plants, which is only a small part of the existing plants—50,000 in the British zone alone.

Later, in 1947, this number was reduced to the irreducible, "final and definitive" minimum of 682 plants. Had Germany delivered all these plants, the total value would have been 250 million dollars. However, this "final and definitive" figure of 682 was subsequently reduced to a paltry few, so much so that on April 13, 1949, the Allied governments agreed to leave in Germany 159 plants out of 167 very important plants.

Since Mr. Finucane is anxious to count upon Germany as a friend, it follows that Germany should contribute her share to the recovery of western Europe. On that score, we wish to quote a statement from the United Nations ECE report of March 15, 1948, which says: "The subcommittee felt that the fact that reparations, if delivered promply, can yield immediate increase in European production should be stressed and the attention of governments drawn to the importance of expediting such deliveries."

The State Department in its analysis of the reparations problem of January 24, 1948, amplifies the ECE statement by stressing that: "Of particular importance has been the receipt from Germany of critical types of machines not procurable elsewhere for two or three years, which have served to break industrial bottlenecks and have thus resulted in increase of output throughout an entire segment of industry. German equipment has permitted a significant increase in output of heavy steel castings in the United Kingdom steel industry and has helped to break bottlenecks throughout the entire British steel industry."

The 19 nations of the Inter-Allied Reparations Agency, and the Germans, and Mr. Finucane, know that western Europe still has plenty of bottlenecks left, and that the Germans have a tremendous industrial surplus. In common with the rest of the American people we believe that Germany can contribute to the peace by delivering her surplus industry which she doesn't need for peace and by eliminating the German war industries. Justice demands it; fairness suggests it.

C. MONTEITH GILPIN,
Secretary, Society for the Prevention of World War III, Inc.
New York.

Washington Calling

By Marquis Childs

The "X" In Recovery

MANY Americans seem to feel that devaluation of the pound is a kind of just punishment visited on the British for their sins. That note runs through much of the comment on the great currency upheaval that has shaken the world.

But actually if devaluation has the effect sought by those who promoted it, American manufacturers in many fields will come to realize that it is a sharp weapon in the hands of the British. It is a weapon which may enable them to compete in American markets from which they have been hitherto excluded by their high production costs.

When that happens—if it happens—these same American manufacturers are going to start yelling to high heaven about foreign competition subsidized by taxing the American taxpayer. That hits, of course, at the central flaw in the Marshall Plan approach to Europe.

It goes against the American temperament—perhaps against human nature—to pay out money to help foreigners to become our competitors. That is possible so long as the steam of idealism, engendered by a crisis psychology, remains at a high enough level. There are today significant signs that that level is dropping and dropping fast.

Out in Illinois former Representative Everett Dirksen announced his candidacy for the Senate in next year's election. In starting so early for the seat now held by Majority Leader Scott Lucas, Dirksen is taking a strong line against any further European aid.

FOR A Republican in Illinois this might be considered just normal if it were not for one important fact in the Dirksen story. In Congress Dirksen went all out for the European Recovery Program. He fought hard and effectively in the Eightieth Congress to get the full appropriation sought by the Truman Administration for European aid.

Thus his present isolationism, if that's the word for it, represents a complete reversal. I remember having a long talk with Dirksen in the fall of 1947 in London. What he had seen in Europe had convinced him that the United States would have to take the lead in helping to save Europe from communism.

"It was a good gamble for the first year," he says now. "But look at the report for that first year. We haven't gotten our money's worth. Look at the British trade deals with Argentina. It hasn't brought intra-European trade.

"It's a bottomless hole—just as in China. There's no use going through the China experience again. From 1939 on we put two billions in there and then we put in 225 million dollars in ECA money. It doesn't appeal to these hard-boiled people out here."

You can be cynical and say that Dirksen is merely angling for the support of Col. Robert R. McCormick of the *Chicago Tribune*, who is the power in the party in Illinois. But, after all, the prime necessity of a politician is to win elections, and Dirksen must have concluded that this is the way to get elected to the Senate.

THE DIRKSEN straw could be discounted if there were not other similar signs. Senators who went back home during the brief recess found considerable grumbling over foreign aid. The purchase of Canadian wheat with ECA dollars sent to Britain is bound to cause more complaints.

Those who have always been isolationist and eager to discredit the whole Administration program are ready to capitalize on these feelings. They will exploit them to the utmost. This coming winter there will almost certainly be new Communist strikes in France and they will feed the mood of disillusion.

But it goes beyond partisan politics. The time has come, it seems to me, when new and bold and imaginative thinking is called for that will put a program of European cooperation more nearly in line with the realities of the American taxpayer and the American producer.

Something new—a new X factor—is needed that will give the average American a practical stake in European cooperation and recovery. If it is not found the result may be a fatal division of the West into savagely competing economic blocs. Among those who were most dubious about devaluation of the pound, the fear was that the principal result of devaluation might be to drive American exporters out of present foreign markets while British producers would fail to make any real dent on the American dollar market. In other words, the prescription might accelerate the very disease it was meant to cure.

Matter Of Fact

By Joseph and Stewart Alsop

First Step Toward Union

DESPITE all the commotion, the most important immediate result of the devaluation of the pound has been to give the Continent a powerful shove toward economic union. The British have frightened the continental nations by devaluing the pound to rock bottom. These countries are thus beginning to draw together, like frightened sheep before a storm.

The drawing together process did not start with devaluation. A deeply important movement toward economic unity on the Continent has in fact been under way for some weeks, as recently reported in this space. From the start French Finance Minister Maurice Petsche has been carrying the torch for this movement. But the torch was first lit by ECA Chief Paul Hoffman.

Ever since he returned from Europe some weeks ago, Hoffman and his ECA men have been warning the representatives of the continental nations, as privately and tactfully as possible, that some real move toward unity was essential. Recently, for example, he told the Italian representatives at a private luncheon that dramatic evidence that ECA was leading toward union on the continent must be forthcoming. Otherwise, he warned, Congress would cut the lever and lights out of the third year's ECA appropriation. With the concurrence of the State Department, the French, the Dutch and the Belgians have all received similar warnings.

THE ULTIMATE aim of the State Department and ECA has been and still is, real economic union of most of the continent, with a common currency and a central bank. The French were most enthusiastic in responding to this concept, and took the lead in sounding out the Italians, Dutch, and Belgians. Inevitably, large snags appeared.

Each country boasted its own particular snag. For technical reasons impossible to explain in a short space, the Italians claimed that they could not move until the pound and other currencies were revalued. The Belgians were not unnaturally reluctant to throw their wealthy gold and dollar reserve into a common and impoverished pool. The Dutch have a controlled economy like the British, and like the British, they are leery of any economic intimacy with the uncontrolled Italians, Belgians, and French.

Thus the whole project tended to bog down. But devaluation has acted as a powerful spur to action. The French and the other continentals were surprised and angry when the British toughly sliced the pound right down to $2.80, for this seemed to promise cutthroat British competition on the world market. Petsche went so far as to call the British action "economic warfare," and this has led to the general assumption that Petsche's bid for a continental economic bloc is simply retaliation.

In fact what Petsche proposes is to do in a hurry, only in a more limited way, what the four nations concerned were talking about before devaluation. Thus the ambitious project for a common bank and currency, which would mean a revolutionary change in the economic life of the countries participating, has been laid aside for the time being.

INSTEAD, the intention is to go only half way. Free movement of money across international borders would be permitted for the first time since the war. Import and export quotas, a Schachtian device which has been sizing up European trade at least as much as the more old-fashioned tariff barriers, would be stripped away. Since the Belgians are not now being asked to throw their fat reserve into a common pool, they have already informally expressed their willingness to go along.

The Italians have also lined up squarely with the French. The Dutch remain extremely doubtful, and it may be impossible to overcome these doubts. But both the Americans and the Europeans now expect the French, Italians and Belgians to reach agreement quickly, probably at a meeting in Paris within the next few weeks. And there is still a good chance that the Dutch will fall in line.

The British are looking at all this with a somewhat jaundiced eye, nervously suspecting that the continental nations are ganging up on them. But the ECA and State Department men are pleased, although they are by no means satisfied. If the project comes off, it will amount to a move in the direction of the more or less free trade within Europe of the 1920's. This in itself will be an advance on the horrible trade system of the present, which is freezing the whole economy of Europe. To ease the way for the countries taking part in the new scheme, ECA will probably make use of part of a 150-million-dollar kitty earmarked for the purpose. But most of this money will be set aside, to lure the continental countries into going a great deal further, which is still the American objective.

FOR GOING back to the 20's is not enough. Ultimately only real union of the continent will begin to answer the pressing needs of the continent. But at least a real step in the right direction, however short and hesitating, will now almost certainly be taken for the first time since the war.

Miss Task Force's Crown . . .

The Washington Post

CORONATION—Navy Capt. George L. Kohr, commanding the Naval Reserve Air Station here, crowns Mary Lee Emerson "Miss Task Force" last night at the Warner Theater. Miss Emerson, daughter of Comdr. and Mrs. S. D. Emerson of 1701 16th st. nw., was sponsored by the Naval Air Reserve Unit, Attack Squadron 51, at Anacostia Naval Air Station

Senators Weigh Slum Project Backed by Real Estate Men

By Dorothea Andrews
Post Reporter

A definite plan to break the slum-clearance deadlock in Washington, with a Marshall Heights redevelopment project in 1950 as a primary goal, is being studied on Capitol Hill.

The plan was suggested earlier this week by a group of three real estate dealers and planners, speaking as individuals rather than as members of the powerful local groups they represent.

They were Edward R. Carr, former Washington Home Builders Association president; Ernest F. Henry, chairman of the Washington Board of Trade's urban development committee, and Clarke Daniel, a vice president of the Homebuilders Association.

The three conferred with Senators John J. Sparkman (D., Ala.) and Ralph E. Flanders (R., Vt.) on formation of a standing advisory committee composed of all public and private agencies which would deal with slum clearance projects.

This committee would coordinate the approach to specific projects, and iron out problems as they develop, so that when a development plan is finally arrived at, it will have the general approval of all parties who must work with it.

Carr, who suggested the committee's formation to tthe two Senators, said the proposal did not alter his opposition, nor that of his group, to the principle of public housing.

He added, however, that since public housing is now "the law of the land," his group wants to cooperate in local phases of slum clearance.

Action on the proposal by the two Senators is expected within the next few days.

Senators Like Idea

Senator Flanders said such an advisory committee probably would be an improvement over present complicated methods for selecting slum projects.

He said he did not believe the slum situation could be solved by going first to one, then another agency for action.

Senator Sparkman said the general approach to the Washington problem suggested by Carr might result in a better solution than going about it on "too narrow a basis."

Present procedure in selecting a project for slum clearance calls for five distinct steps: (1) a plan for clearance, prepared by the National Capital Park and Planning Commission; (2) public hearings on the plan after its preparation; (3) approval by the District Commissioners; (4) congressional request for funds, and (5) project certification.

Carr, who said Marshall Heights is "the logical place" to go to start slum clearance, explained that the plans prepared by the NCPPC for that area had some "kinks" in them that made them unacceptable to builders who would have had to erect the low cost housing there.

Way to Iron Out Kinks

Under the advisory committee procedure, he pointed out, these "kinks" might have been worked out before the plan was ever presented for its first public hearing.

As an example, he cited the NCPPC plan to build a school on a "solid ground" site. He pointed out that any school building would require a deep basement. This would mean large excavations.

On the other hand, some of the low cost housing, under the NCPPC plan, would be built on fills of up to 20 feet, which would have meant extraordinarily expensive foundations.

He esaid he believed that senatorial acceptance of the proposal would clear the way for revising the Marshall Heights plan under committee guidance in time for presentation to the next Congress.

Henry, who also emphasized that he was speaking as an individual rather than as a representative of an official group, said he believed the committee's formation would be one way of approaching the situation whereby "our organizations could participate."

Suggested for inclusion in advisory committee membership would be all public agencies concerned with slum clearance, as well as local private agencies such as the Board of Trade, builders' groups, the Washington Housing Association and "any other reputable agency interested in housing," Carr said.

McGrath Asks Bar to Protect Citizen Rights

Rededication to the struggle for the preservation of the rights of the individual American citizen was called for last night by Attorney General J. Howard McGrath.

McGrath spoke to members of the Federal Bar Association at the Mayflower Hotel at a reception-dinner in honor of members of the Judicial Conference of the United States.

Alluding to the difficulties and controversies of the time, McGrath said they made extremely difficult the tasks of the Federal judiciary and of the administrative officers entrusted with the enforcement of the law.

The crises of the day, he said, frequently tempt us to resort to remedies that we would not consider in more sober moments. The clash of alien cultures with our own, he warned, puts the judiciary under strain and makes it difficult for members of the judiciary to retain an objective attitude.

He urged members of the bar to remember the Socratic injunction "to listen patiently, consider soberly, weigh wisely, and judge impartially," the issues before them.

The guiding rock of all law administrators, he said, should be that of the Constitution—the preservation of the rights of the individual. If these are trespassed upon through some misguided dedication to the welfare of the masses, he warned, invasion of the rights of succeeding larger groups will ultimately occur.

He urged members of the association to so conduct themselves that they might use at the close of their lives the language of Justice Murphy, who cried out in the closing hours of his life: "I have kept the faith, haven't I? Tell me that I have kept the faith."

James E. Palmer, jr., special assistant to the attorney-general and president of the association, presided at the dinner. Seated at the head table were Chief Justice Fred M. Vinson, Associate Justices Hugo Black, Harold H. Burton and Tom C. Clark; members of the U. S. Court of appeals; and other dignitaries.

U. N. Group to Visit Cairo

Beirut, Lebanon, Sept. 22 (AP). The United Nations Middle East economic mission, headed by Gordon D. Clapp, is expected to fly Friday to Cairo to confer with Egyptian government officials.

NEWEST... FASTEST MARTIN 2-0-2 SERVICE

3 FLIGHTS to
PITTSBURGH
CLEVELAND
DETROIT
PORTLAND
SEATTLE
HAWAII—3 TRIPS WEEKLY
ALASKA—15 TRIPS WEEKLY
ORIENT—4 TRIPS WEEKLY
SAVE 5%—BUY ROUND TRIPS
Phone: STERLING 9000
or your Travel Agent
NORTHWEST Orient AIRLINES

Fairfax to Rent More Rooms For Schools

The school-room shortage in Fairfax County has forced use of 14 special rooms as classrooms this year in addition to temporary and special rooms used last year.

The County School Board last night agreed to rent six rooms from two churches and a trailer park community center.

The 14 rooms pressed into use are spread among 12 schools, Assistant Superintendent J. H. Rice told the board. They include a basement room at McLean, an office at Oakton, a library at Oak st. a room in a church at Groveton, and a cafeteria and auditoriums in several other schools.

In a further effort to ease class conditions, the board agreed to rent two rooms in the Community Center at the Temple Trailer Village on Telegraph rd. and two rooms each from the Baptist and Methodist Churches in Annandale.

All this is in addition to Quonset huts, partitioned auditoriums and other make-shift classrooms used the past two years.

Supt. W. T. Woodson said enrollment on the fourth day of school was 12,771, an increase of 1714 over the same time last year. He said he expects enrollment to increase steadily during the year.

Only school construction started in the county last year, he said, has been four four-room schools to house 560 students. No more schools can be built until the State makes funds available or the county passes a bond issue, he pointed out.

Alternative Slum Project Is Proposed

The National Capital Park and Planning Commission yesterday set up an alternative to the Marshall Heights redevelopment project—clearance of slum areas in central Washington.

Redevelopment of blighted downtown Washington sections, including areas around the Capitol, was proposed in view of the possibility of elimination of the Marshall Heights project, John Nolen, jr., NCPPC planning director, said.

In the light of the House Appropriation Committee's abandonment of the Marshall Heights plan, he said, the commission now will ask the District Commissioners by letter "what they want to do about it."

Committee Proposed

The letter, Nolen admitted, was the start of steps that may be necessary to rescind earlier action taken by the commission, on Marshall Heights redevelopment.

With the overall redevelopment program in mind, the commission also proposed that a committee be set up to coordinate clearance projects with a low-rent housing program for families displaced. To represent the NCPPC, Hilyard Robinson, architect and commission member, was named.

Other agencies on the proposed committee would be the District Commissioners, the Redevelopment Land Agency, and the National Capital Housing Authority—all of whom met jointly yesterday with the commission to discuss the Marshall Heights project.

How It Originated

Possible redevelopment of central Washington slum areas came up, Nolen said at a press conference, when John Ihlder, executive officer of the National Capital Housing Authority, was asked:

Is it possible to coordinate the NCHA's low-rent housing program to care for families uprooted by a redevelopment program that might be undertaken in the central part of the city?

Ihlder's reply—that NCHA low-rent housing goes, by law, to persons with priority (veterans, persons displaced by demolition of substandard buildings, etc.)—resulted in the proposal for a redevelopment-low rent housing coordinating committee.

Nolen reported that Ihlder also told the joint meeting that NCHA has asked the Public Housing Administration for funds to erect 4000 low-rent units over Washington. Most sites for the units are yet to be acquired, it was said.

Other Actions

In other business yesterday in the second session of its monthly three-day meeting, the NCPPC:

1. Asked Carter Barron, executive vice chairman of the Sesquicentennial celebration next year, to submit, in writing, plans for activities that must be reviewed by the commission.

The NCPPC, it was noted, "feels friendly" toward construction of a permanent amphitheater in Rock Creek Park seating 5000 persons. It would be the site of pageants and other presentations first slated for the Sylvan Theater.

2. Approved plans of the National Park Service to widen and straighten Jefferson dr. between 9th and 12th sts.—where it winds past the Smithsonian Institution. The approval, Nolen said, was "without prejudice" to eventual extension of 9th st. to Independence ave.

3. Okayed transfer of Brightwood School, Georgia ave. and Quackenbos st. nw., to the National Park Service with the understanding the building is to be demolished as soon as possible. The school, of no further use to the District, lies in the path of the proposed Fort Drive.

4. Referred its "use" plan for Dalecarlia water reservoir and the 200 acres surrounding it to the Army Engineers for concurrence, comments and discussions.

5. Took under study the need for a large-scale map showing the topography of Greater Washington. Only map the NCPPC presently has of this kind was made in 1889 by the Coast and Geodetic Survey, Nolen said.

6. Approved private construction of a small commercial pier at Hunting Creek, below Alexandria, with the idea that its success would prove justification for establishment of a cove for small boats there.

Miner College Promotion Before Board

The Board of Education said yesterday that it will look into charges that Dr. Paul Cooke, English instructor at Miner Teachers College, failed to receive a promotion because of his outside activities.

Dr. Cooke is president of the American Federation of Teachers and an active member of the National Association for the Advancement of Colored People. He frequently has appeared at board hearings to urge the end of segregation on District playgrounds and is an outspoken opponent of the segregated school system.

A member of the faculty of Miner for five years, Dr. Cooke applied for but did not receive a promotion to assistant professor of English.

Charles Walker Thomas, teacher of English at Dunbar High School, was appointed to the vacant post. Appointments are made by the Board of Education on recommendation of the superintendent of schools. Candidates are chosen by an elaborate point system.

In appealing to the board, Dr. Cooke said the appointment was not consistent with board policy and he questioned conduct of the examination to fill the job. His appeal will go before a board committee on complaints and appeals and be heard at an open hearing.

Look at your hat!

Hats, like shoes, grow older and shabbier to everyone except the wearer. Look at your hats now as if they belonged to your dearest friend or your worst enemy. Are they worthy of you, your clothes and the impression you want to make in the world. If not, then now is the time to buy a smart, new felt hat. Dobbs, Lock and Borsalino have sent us handsome hats this season.

They are standard-weight or lightweight in all the fall season colors—browns, tans, greys and soft greens. Snap brims and Homburgs.

Dobbs Fall Hats, $10 to $40
Lock English Hats, $16.50 to $18.50
Borsalino Hats, $20

Lewis & Thos. Saltz
1409 G Street, N. W.
EXecutive 4343
Not connected with Saltz Bros., Inc.

Fort McHenry in Baltimore Scheduled for Tour on Sunday

A tour of the Fort McHenry National Monument and Historic Site, at Baltimore, will take place Sunday as one of a series of week-end events sponsored by the National Park Service, it was announced yesterday.

The group, in special buses and private autos, will leave 1416 F st. nw., at 9 a. m., and return about 6 p. m. Participants were warned to bring lunches.

Saturday afternoon, Bernard Frank, of the United States Forest Service will lead a nature walk through Foundry Branch Parkway area for a special study of soils. The group will assemble at 3 p. m., at 44th st. and Reservoir rd. nw.

Ranger-Naturalist Howard White will conduct a study of flowers and fruits of autumn, beginning at 2:30 p. m., Sunday, starting at Dyke parking area on the Mount Vernon highway. Participants may reach the place by taking an A. B. & W. Mount Vernon bus from Alexandria.

History of the old Ford Theater and the story of the death of Abraham Lincoln and flight of John Wilkes Booth, the assassin, will be related by Historian Charles C. Hartman, jr., on a tour through the Lincoln Museum, near 10th and F sts. nw., beginning at 2:30 p. m., Sunday.

Bird observations along the C. & O. Canal parkway will be led, beginning at 7 a. m. Sunday by Ranger-Naturalist White. The party will meet at Stop 30 on the Cabin John carline, MacArthur blvd., and Walhonding dr.

Canal barge trips by horse-drawn barge will take place Saturday and Sunday afternoons.

President's Calling List

President Truman yesterday had the following White House appointments:

10 a. m.—Vice President Barkley, Speaker Rayburn, Senator Lucas and Representative McCormack.

11—Representative McCormack (D., Mass.) with the Most Reverend Emmanuel Suarez, Master General, Dominican Order, et al.

11:15—Maj. Gen. Glen E. Edgerton, et al.

11:30—Dr. Daniel A. Poling with Maj. Gen. Roy H. Parker, Chief of Chaplains.

12 Noon—Mrs. James V. Forrestal, widow of former Secretary of Defense.

12:15 p. m.—Mrs. Jewell W. Swofford.

12:30—Undersecretary of State Webb.

1—Lunch.

4—Press and Radio Conference.

In Congress

TODAY

Senate

Meets at noon.

Committees: Agriculture Subcmte., 10 a. m., open, investigation into the spread of prices between the farmer and the consumer on foods and fibers, Room 324, Senate Office Bldg.; Judiciary Subcmte., 10:30 a. m., open, hearing on displaced persons bill, Room 424, SOB; Judiciary Subcmte., 2 p. m., open, H. R. 2734—monopolies, Room 424, SOB; Joint Subcommittee on Economic Report, 10:30 a. m., open, hearings on monetary, credit and fiscal policies, Caucus Room, SOB; Labor and Public Welfare, 10 a. m., ex., FEPC bill, Labor Room, Capitol.

House

Not in session.

Committees: None.

YESTERDAY

Senate

Met at noon.

Passed, 55 to 24, and returned to House for joint conference compromises the $1,314,010,000 arms aid bill after defeating attempts to cut the total.

Confirmed nomination of Thomas W. S. Davis to be Assistant Secretary of Commerce.

Recessed at 7:03.

House

Met at noon.

Conducted routine business.

Adjourned at 12:55.

Free Chest X-Ray Check Ends Today In Alexandria

Alexandria residents were urged yesterday to take advantage of the city's free chest X-ray survey which closes today.

Dr. T. F. McGough said three mobile X-ray units, which have been in the city all week, will be located today from 9 a. m. to 5 p. m. at Health Center, 600 block N. St. Asaph st., corner of King and Washington sts., and in the 700 block of S. Washington st.

Anyone over 15 years old can have a free X-ray made in about 30 seconds, McGough said. In 3½ days of operation 4476 persons had been X-rayed in the city,

'Aggressive Aims' Charged by Soviet

Soviet Russia charged yesterday that the United States was proving the "agressive aims" of the North Atlantic Treaty by measures taken to implement the alliance in recent months.

This new accusation was made in a note now under consideration by the State Department. It has not yet been decided whether the United States will reply.

Text of the note was not released, but Michael J. McDermott, State Department press spokesman, said it failed to specify the particular acts which Russia found so objectionable. It was assumed, however, that Russia was objecting to the arms aid program and to last Saturday's Atlantic Council meeting which established a coordinated defense committee to plan how the arms could best be used to turn back Soviet aggression.

U. S. Base at Dhahran Extended One Year

By the United Press

The United States has received a one-year extension of its operational rights in the strategic B-29 airbase at Dhahran, Saudi Arabia, it was disclosed yesterday.

The outpost is an important "cold war" potential since it is the closest base to southern Russia's industrial and oil centers.

The agreement was signed secretly by representatives of the United States and King Ibn Saud on June 23, informed quarters said.

Hall Manager Cancels Robeson Appearance

Chicago, Sept. 22 (U.P.)—The manager of a Southside assembly hall said today he had canceled a scheduled appearance by baritone Paul Robeson because he feared "difficulty."

Edward H. Pate said he had information "that there may be some trouble if Robeson appeared at the hall" and that "I've got a big new glass front on my place."

The Negro singer begins a five-day Chicago appearance Friday under auspices of the Civil Rights Congress.

Allen Wins in Atlanta; Pledges No Drinking

Atlanta, Sept. 22 (AP).—Councilman Joe Allen, who has pledged himself not to drink again in public, has the Democatic nomination for another four years.

Allen yesterday defeated W. C. Campbell, by approximately 3000 votes for the Second Ward council seat.

He had trailed Campbell by 2000 votes in the regular Democratic primary after a short term in the city stockade for drunken driving.

In a run-off campaign, Allen publicly pledged himself against drinking.

CHELSEA CLOCKS

Indian Summer
Is Picnic Time

Prepare with this English-made folding knife, fork and spoon.
Fits vest pocket or handbag.
Each utensil is made non-collapsible.
Bronze engine-turned handles.
Encased in genuine morocco.

15.00

1141 Conn. Ave.
Camalier & Buckley
Fine Leatherwares
2 Doors Above Mayflower
REpublic 0611

Jelleff's

For a Season of Receptions...
THE ELABORATE WOOL COSTUME
encrusted with beads and
bugles on the deep-down
neckline and jacket pockets.
Singularly elegant in
pewter grey. $165

Friday Luncheon reminder!
New Jelleff Fashions informally modeled during luncheon in the Shoreham Palladian Room.

Will Arms We Give Italy Be Turned Against Us?

First we pulled Italy's military teeth; now—because of her strategic position—we must build her up again. But it's a calculated risk—the guns we supply 8 million Italians might well be aimed at us later on.

Frank Gervasi, Post reporter, draws a graphic picture of our Italian position in his weekly story from overseas. Be sure to read his informative Section II article in The Sunday Washington Post.

The Washington Post

Shop Today And Saturday 10 To 9 – Free Parking!
SEARS
ROEBUCK AND CO.
Play Ball!
WORLD SERIES
COMING OCTOBER 5TH
SEE IT AT HOME IN COMFORT WITH SEARS
"PICTURE-PERFECT"
Silvertone TELEVISION
So lightweight you can carry it like a portable radio!
TAKE TELEVISION WITH YOU!
from room to room—from house to house—ANYWHERE!
Silvertone PORTABLE
$5 Down $7 Monthly
Usual Carrying Charge
129.95
● Easy-view, bright 7-in. picture tube.
● Easy-to-operate 12-channel tuner
Here's television convenience and economy . . . all wrapped up in one handy package. Total weight only 26 pounds . . . handsome brown simulated alligator case. Come in! See, hear, try this Silvertone!
Radio and Television Dept., Sears 4 Stores
PORTABLE ANTENNA, $4.95
For portable TV! Compact, easy-to-carry! Gives top-notch performance!
Silvertone
THE RIGHT WAY TO SAY
TELEVISION
Silvertone TELEVISION
12 1/2-Inch Tube
90-sq. in. Screen
269.95
plus installation, service
$10 Down $15.50 Monthly
Usual Carrying Charge
Big, bright, 12½-inch picture tube . . . a full 90-sq. in. screen. Added sensitivity gives better pictures at a greater distance from TV station.
Television and Radio Dept., Sears 4 Stores
90-SQ. INCH SCREEN ON THIS TABLE MODEL
Silvertone TELEVISION
12 1/2-Inch Tube
$10 Down, $13.50 Monthly
Usual Carrying Charge
219.95
plus installation, service
Amazingly easy to operate, full 12-channel rotary switch-type tuner. Beautiful, rich toned walnut finished cabinet. Has everything you want . . . everything you need . . . at a price you want to pay! Bright, easy-to-watch-screen . . . 90-square inches and a 12½-inch tube to bring you sharper, clearer pictures.
Matching Walnut Finished Table
Make your television set a complete piece of furniture . . . get this beautiful table, too! It's such a small investment in home beauty and convenience!
9.95
Radio and Television Dept., Sears 4 Stores
Push Button Tuning! Superb Performance! Silvertone!
10-inch tube "Picture Perfect"
TABLE MODEL TELEVISION
249.95
plus installation, service
$10 Down $14.50 Month
Usual Carrying Charge
● 10-in. Picture Tube
● 54-in. Screen
● Push-Button Tuning
The only way to prove the superior performance of Silvertone television is to let your own eyes and ears be the judge! Come in . . . see Silvertone . . . hear Silvertone!
Television Dept., Sears 4 Stores
INDOOR ANTENNA
4.95
Every Silvertone TV set has been designed to operate on this handy, compact antenna!
WRITTEN GUARANTEE
Remember! Every Silvertone TV set comes with a written guarantee!
Silvertone
WIRE RECORDER
COMBINATION RADIO-PHONOGRAPH
Specially Priced
Formerly $199.50
$14 Down $7 Monthly
Usual Carrying Charge
139.95
You can record a complete symphony, opera, drama. Record historical events as they happen . . . record youngsters voices as they grow . . . cherish, on wire, holidays and parties. Radio has superheterodyne circuit. Handsome 18th Century design mahogany finished cabinet.
● Has automatic volume control
● One piece stamped brass dial
● Built-in Antenna, dynamic speaker
Radio and Television Dept., Sears 4 Stores
12½-Inch Picture Tube! Low Price!
TABLE MODEL TELEVISION
Push-Button Tuning!
299.95
plus installation, service
$10 Down $17 Monthly
Usual Carrying Charge
90-sq. in. easy-to-see screen
Smart, handsome mahogany finished cabinet with two doors.
Look around town! You're sure to see TV sets advertised for more . . . but none will bring you more pleasure, more enjoyment than Silvertone! Come in . . . examine Silvertone for yourself . . . see how easy-on-the-eyes the big, bright pictures really are!
Radio and Television Dept., Sears 4 Stores
Smart Table, $9.95
Easy Terms on Purchases of $20 or More! Prices shown do not include 2% D. C. Sales Tax
"Satisfaction guaranteed or your money back" SEARS
911 Bladensburg Rd. N.E. (2) FRanklin 7500
Wisconsin Ave. at Albemarle (16) ORdway 1122
2800 Wilson Blvd., Arlington, Va. CHestnut 7722
5928 Georgia Ave. N.W. (11) RAndolph 1122

Free Parking! **Last 2 Days – Today and Saturday 10 to 9**

SEARS ROEBUCK AND CO.

63rd Anniversary Sale

GOOD QUALITY FOR LESS SINCE 1886

Hobbyists as well as professional men and mechanics should take advantage of this opportunity to save on tools of such fine quality . . . tools that will give years of service! Made by master craftsmen for precision and accuracy! Look at this page of values, then hurry to Sears! Last 2 days!

Easy Terms on Purchases of $20 or More! Ample Free Parking!

MEN! TOOL PRICES REDUCED! ALL-TIME SAVINGS! GET YOURS NOW!

FAMOUS CRAFTSMAN, DUNLAP POWER TOOLS

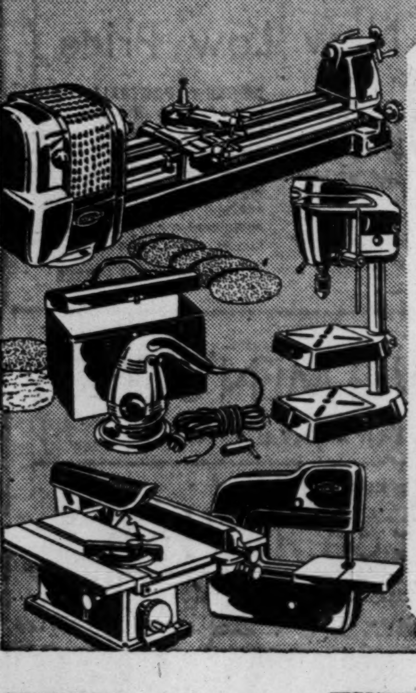

Regularly $38.95 to $44.50
YOUR CHOICE
36.88 each
$4 Down, $5 Monthly
Usual Carrying Charge

Craftsman Belt and Disc Sander, without motor; Craftsman Wood Turning Lathe, without motor; Craftsman 4⅜-in. Jointer-Planer, without motor; Dunlap Bronze Bearing Drill Press, without motor; Craftsman Disc-Sander-Polisher, with steel case; Craftsman Metal Turning Lathe, without motor; Craftsman heavy-duty Jig Saw, with Dunlap split-phase ¼ h.p. bronze bearing motor. Dunlap ½-in. Heavy-Duty Electric Drill Dunlap 7-in. Tilting-Table Bench Saw, with 2 Steel Extensions, Each 5½x16½ ins. Craftsman 3-Wheel Band Saw, without Motor
Hardware Dept., Sears 4 Stores

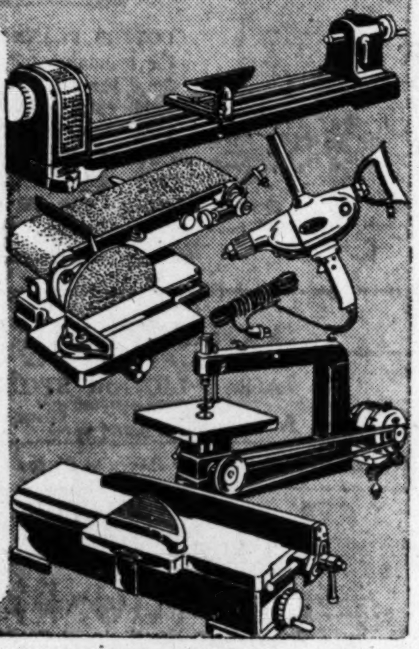

HAND TOOLS FOR HOME AND SHOP

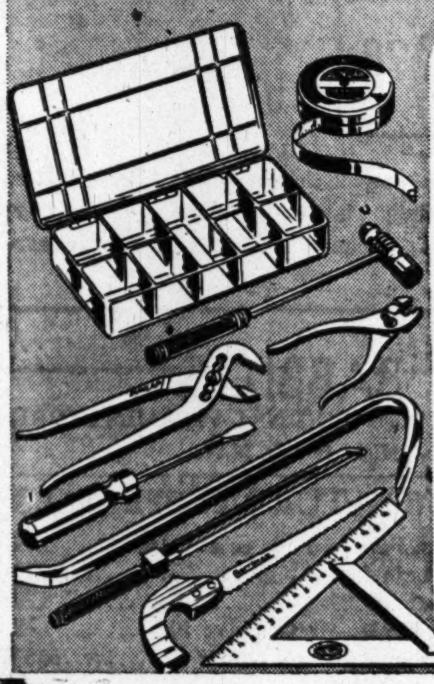

Sale! Last 2 Days!
YOUR CHOICE
63c each

Reg. 75c Screw Driver
Reg. 85c Plastic Box
Reg. 98c Hack Saw
Reg. 75c Oiler
Reg. 69c Wire Brush
Reg. 95c Wrecking Bar
Reg. 75c Sanding Block
Shop Apron, spec. purchase
Reg. 69c Pliers
Keyhole Saw, spec. purchase.
Reg. 49c Plastic Rules, 2 for 63c
Squares, spec. purchase
Reg. 75c Cross Rim Wrench
Reg. 79c Pump Pliers
Reg. 69c Hammer
Reg. 75c Six-foot Tape
Hardware Dept., Sears 4 Stores

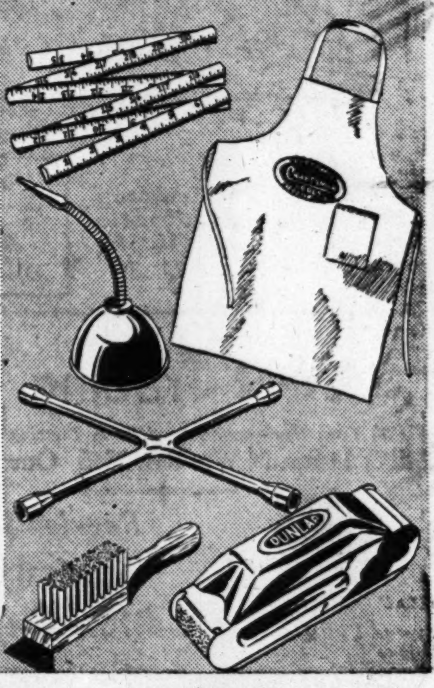

4-Pound Wedge 77c
Reg. 89c
Forged steel. Hardened and tempered.
Sears 4 Stores

Coal Hod 97c
Reg. $1.15
17-in. Galvanized steel. Easy-pour mouth.
Sears Wisconsin, Bladensburg and Brightwood

Furnace Scoop 1.00
Reg. $1.29
Heat treated steel. Narrow steel blade.
Sears 4 Stores

Door Latch 63c
Reg. 98c
Cast iron case; dull brass finish.
Sears 4 Stores

Night Latch 1.00
Reg. $1.49
Strong heavy metal. 2 keys included.
Sears 4 Stores

Elgin Lock Set 1.00
Reg. $1.39
Tubular type. Steel, brass plated finish.
Sears 4 Stores

5-Tumbler Padlock 63c
Reg. 75c
One-piece case in dull nickel finish.
Sears 4 Stores

30-inch Bow Saw 2.22
Reg. $2.55
Lightweight tubular steel frame. . . . .
Sears 4 Stores

8-Pound Sledge 1.99
Reg. 2.25
Drop forged steel head. Polished face.
Sears 4 Stores

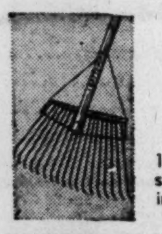

Leaf Rake 1.22
Reg. $1.39
18 tempered steel tines. 19-in. spread.
Sears 4 Stores

If woodworking is your hobby or job . . . here's "the chance of a lifetime!"

SAVE 9.62! CRAFTSMAN 8-IN. TILTING ARBOR BENCH SAW

Formerly Priced **59.50**

Last 2 Days
49.88
$5 Down, $5 Monthly
Usual Carrying Charge

- Tilting, raising and lowering of blade all controlled by ONE easily operated hand-wheel
- New-type motor mount, behind frame, gives smooth operation, easier tilting, lessens strain
- Large, sturdy table of heavy cast iron, ribbed for added strength, groved for both right-left miter cuts

Here's your chance to get one of the finest saws ever given the famous Craftsman name . . . at the lowest price ever offered! In quality and price . . . you'll agree it's the value you've been waiting for! Yes, here is the saw you want for better, easier, more pleasant woodworking.
Hardware Dept., Sears 4 Stores

CRAFTSMAN
REG. U.S. PAT. OFF.
THE RIGHT WAY TO SAY HARDWARE AND TOOLS

Craftsman Axe 2.63
Reg. $2.98
Single bit, Michigan pattern. 4-lb. head.
Sears 4 Stores

Plastic Line 100-ft. 1.00
Reg. $1.58
Dunlap. Extra strong, easy to clean.
Sears 4 Stores

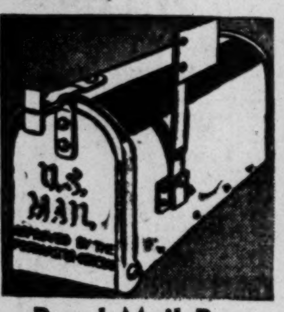

Rural Mail Box
Won't Rust, Needs no Paint
Reg. $2.39 . . . . . **1.97**
Durable aluminum finish. Well made.
Sears 4 Stores

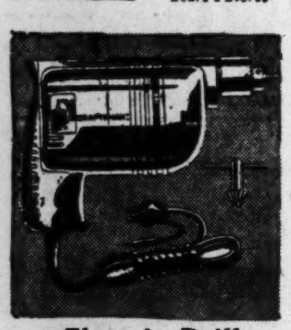

Electric Drill
Craftsman No. 80
Reg. $22.50 . . **18.88**
Small, handy, all purpose type. ¼-in. capacity. Jacobs Key chuck.
Sears 4 Stores

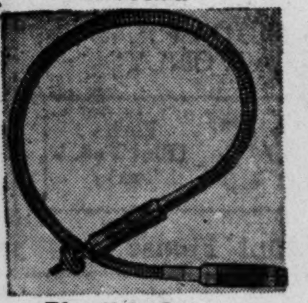

Flexible Shaft
Craftsman, 50 in.
Reg. $10.95 . . . . **9.63**
Helically wound high carbon steel core. Moisture, oil-resistant.
Sears 4 Stores

5-pc. Dado Set
Craftsman Quality
Formerly $12.95 . . **8.88**
Tempered steel, ⅝-in. center hole. Precision ground.
Sears 4 Stores

Wet Grinder
Famous Craftsman Quality
Reg. $10.50 . . . . **9.44**
Extra heavy duty, revolves in bath of water. 10-inch diameter.
Sears Wisconsin, Bladensburg and Arlington

Polishing Kit
For Sanding, Polishing
Reg. $2.45 . . . . . **2.22**
With sanding disc, polishing bonnet, etc. Lightweight, easy to handle.
Sears 4 Stores

Craftsman ½ H.P. Motor
Capacitor Type, 1750 R.P.M.
$2.50 Down, $5 Monthly
Usual Carrying Charge
22.44 Last 2 Days!

Built by experts for plenty of motor service! Precision ball bearings; double shaft ½x1½ inches. On-off switch. Overload protector. 8-ft. cord and plug.
Hardware Dept., Sears 4 Stores

21-inch Tool Box
Cantilever Type
Formerly $9.75 . . . **7.88**
24 gauge steel four 20-inch trays. Hip roof construction. Piano hinges.
Sears 4 Stores

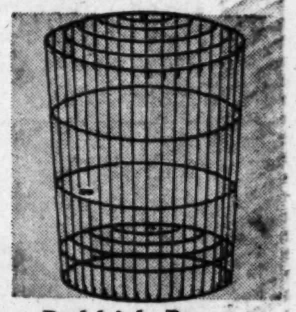

Rubbish Burner
24-in. High, Large Size
Reg. $1.98 . . . . . **1.59**
Burn rubbish without a mess. Medium gauge wire, painted green.
Sears 4 Stores

Craftsman Sander
Three 3-in. Sanding Belts
Reg. $57.95 . . **49.88**
Direct spiral gear reduction from motor to drive shaft.
Sears 4 Stores

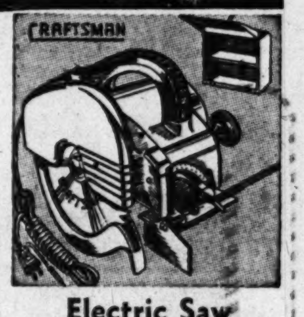

Electric Saw
Cuts to 2⅞ Inches
Reg. $97.50 . . **89.88**
Craftsman; aluminum alloy frame, 8-in. blade, sawdust blower and whipping guide.
Sears 4 Stores

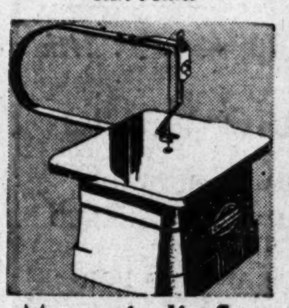

Magnetic Jig Saw
Craftsman, Ready to Use
Reg. $12.50 . . **10.88**
Cuts to center of 22-inch circle. Complete with blade. For A.C. only.
Sears 4 Stores

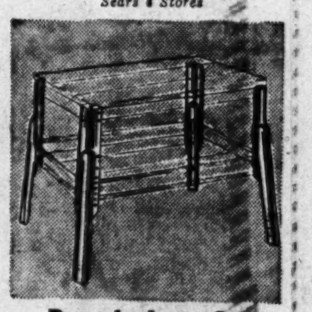

Bench Leg Set
Drilled for Casters
Reg. $5.50 . . . . . **4.99**
Four in set. Build your own work table with these Craftsman steel legs.
Sears 4 Stores

Prices shown do not include 2% D. C. tax

You Can't Lose . . . *"Satisfaction guaranteed or your money back"* **SEARS**

911 Bladensburg Rd., N.E. (2) FRanklin 7500
Wisconsin Ave. at Albemarle (16) ORdway 1122
2800 Wilson Blvd., Arlington, Va. CHestnut 7722
5928 Georgia Ave., N.W. (11) RAndolph 1122

CHECK THIS PAGE EVERY FRIDAY

The POST'S WEEKLY PARADE of Things You Want!

A CONVENIENT GUIDE TO SHOPPING

BLACKISTONE, Inc.

FLORISTS 1407 H ST. N.W. DIstrict 1300

804 17th St. N.W. STerling 8058

RING BLDG. RE. 7282 1200 18th St. N.W.

3171 WILSON BLVD. GL. 4248 OX. 1918

7331 WISCONSIN AVE. WIsconsin 1300

This Special for Five Stores

Week-End Gift Box

LOVELY FRESH-CUT FLOWERS

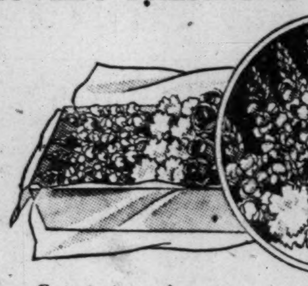

Consisting of

1 Doz. Roses and 1 bunch Pompon Chrysanthemums. Your choice of colors from a lovely new fall crop of flowers.

$3.50 DELIVERED

PEERLESS

"MODERN HOUSE," 819 Seventh St. N.W.

Plastic Upholstered Occasional Lounge Chair

Reg. 49.95

$39.98

A comfortable, durable chair upholstered in washable, stainproof plastic that looks and feels like leather. Bleached legs. Choice of red, yellow, green or chartreuse.

MORTON'S

312-316 Seventh St. N.W.

Sizes 8 to 14, $1.19

Girls' and Tots'

Warm 2-Pc. Pajamas

$1.19

COTTON FLANNEL PAJAMAS in the popular butcher boy style with floral print button front jacket and solid color trousers with elastic back. Sizes 8 to 14.

COTTON KNIT PAJAMAS in the long sleeve pullover style with elastic waist ski trousers. Pink, blue and maize. Sizes 2 to 6.

MORTON'S—Girls' Store and Babyland

PLAZA SPORT SHOP

Agents: A. G. Spalding & Bros.

10th & E Sts. N.W. Free Parking in Star Parking Plaza RE. 2545

Open Daily 9 to 6:15; Sat. to 7 P.M.

Famous Make

Football Shoes

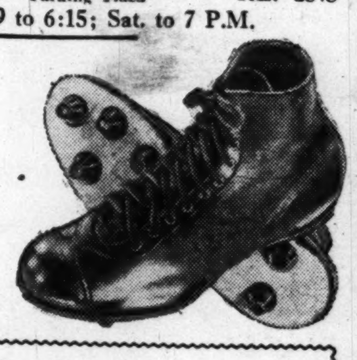

$6.49 New Low Price

Made of full grain cowhide leather, hard toe and sturdy cleats. Spring steel inner soles, all men's and boys' sizes.

NOTICE TO FOOTBALL TEAMS

Our fall stock of football uniforms and equipment is complete and we invite your inspection of the latest models of shoulder pads, jerseys, football pants, and other equipment made by nationally known manufacturers.

SPECIAL TEAM PRICES

A & N Trading Co.

For 30 Years Headquarters for Military Clothing and Accessories

8th & D Sts. N.W. RE. 2545 Our Only Store

Regular $12.95

"Admiral Byrd" Cotton Gabardine

Jackets

$10.95

Officers' pink cotton gabardine jackets, made by "Admiral Byrd." Water repellent, with 4 pockets, zipper breast pocket, zipper front closure . . . knitted wristlet in sleeves. Bright plaid wool and rayon lining. Sizes 36 to 46. Wool contents labeled.

BABBITTS

WASHINGTON'S ORIGINAL VITAMIN STORE

1106 F St. N.W.

FRIDAY & SATURDAY SPECIALS

Lilly's Lextron Ferrous Plain or F. G. 84s	1.99
Abbott's Dayamin 100s	4.39
Lilly's Multicebrin 100s	4.29
Lederle's—Lederplex—B Complex 100s	1.98
Lilly's Becotin with Vitamin C 100s	6.69
Abbott's Vita Kaps 100s	2.59
Abbott's Natopherol (Vit. E) 50MG 100s	2.49
Abbott's Sourbex 100s	4.49
Abbott's Di-Cal D Capsule 100s	.98
Abbott's Vitamin A—25,000 units 100s	3.39

Mail Orders Promptly Filled
Please add 15c to Cover Cost of Mailing

BABBITTS 1106 F STREET N.W.

(P. S.: These same values are available at our branch store, the Gov. Shepherd Drug Store, 2121 Virginia Avenue N.W.)

MILSTONE'S

ACME LIQUOR STORE

RETAILERS—IMPORTERS

927 Penn. Ave. N.W. STORE HOURS DAILY FROM 10 A.M. TO 6:30 P.M.

We Honestly Believe Our Prices to Be the Lowest in D. C.

BOTTLED-IN-BOND

Under Government Supervision

100 Proof STRAIGHT Bourbon

COUNTY FAIR

A FINE WHISKEY—

Sold on Money-Back Guarantee!

FRIDAY ONLY!

$3.19 FIFTH

$38.25 Case of 12 Bottles

Store Will Be Closed Saturday, September 24th

★ HOLIDAY ★

The YOUNG MEN'S SHOP

37th Year at 1319 F Street

a new shipment of

Scarce Nylon

furnishings for Men!

It washes like a hanky!

Dries Quickly!

AND IT NEEDS NO IRONING!

Think of the laundry costs you can save!

Nylon Shirts in plain white or porous jacquard, french or barrel cuffs	$8.95
Spun Nylon Sweaters	$4.95 & $6.95
Nylon Undershirts	$2.95
Nylon Shorts	$2.95 & $3.50
Nylon Ties, solids, patterns	$1.50 to $2
Nylon Socks	75c to $1.50

WASHINGTON JEWELERS

Next to Keith's Theater

615 15th Street N.W. ST. 4044

Sale . . . Regular $5.95

Man's or Lady's Guaranteed

S-T-R-E-T-C-H WATCH BAND

- Pink, White or Gold
- Put on your watch while you wait at no extra charge.

FRIDAY & SATURDAY ONLY

$2.95 plus tax

THE ORIGINAL SURPLUS SALES CO.

"We Will Not Be Undersold"

925 Pennsylvania Ave. N.W. and 425 10th St. N.W.

Open Daily 9 A.M. to 6:15 P.M. • Fri. to 7 P.M. • Sat. to 9 P.M.

RE. 2545

Army Surplus

Double Bunk Beds

$7.95

separates for twin bed use

(Reconditioned)

Made to rigid Government specifications; Solid, sturdy bunk beds (easy to separate for twin-bed use). Each bed is equipped with strong springs for maximum comfort.

- *New Felt Mattresses to Fit* . . . . . . *ea. 7.95*

20-Minute Parking Meters in Front of Pa. Ave. Store

CLEAN-RITE STORES

"Washington's Vacuum Center"

ME. 5600 925 F ST. N.W. *Open Daily to 6*

Singer Rebuilt Electric Portable Sewing Machines

Easy Terms Arranged

5-Year Service Guarantee

$39.50 FULL CASH PRICE

LIBERAL ALLOWANCE ON YOUR OLD MACHINE

PHONE ME. 5600 FOR FREE HOME DEMONSTRATION

FREE PARKING AT STAR PARKING PLAZA 10TH & E N.W.

WASHINGTON JEWELERS

Next to Keith's Theater

615 15th Street N.W. ST. 4044

SPECIAL $5 SALE OF FINE STERLING SILVER

Your Choice of

- COMPOTES
- SALT & PEPPER SHAKERS
- ASH TRAY & CONTAINER COMBINATION
- BUD VASE
- FRIDAY AND SAT. ONLY

Beautifully crafted Sterling pieces, ideal for gifts that will please.

$5 Each (Plus Fed. Tax)

"Diamond Discount House"

MANHATTAN

AUTO & RADIO CO.

Established 35 Years

Both Sides of 7th St. at R St. N.W.

Store Hours: Week-Days, 8 a. m. to 6 p. m. Fri. & Sat. 8 a. m. to 8 p. m.

Open Sundays and Holidays 8 a. m. to 1 p. m. Phone NOrth 7557

FREE PARKING

CLOSED SATURDAY—SEPT. 24th

Motorola Auto Radio

- TERMS and TRADE
- IN FACTORY-SEALED CARTONS
- GUARANTEED FOR 3 MONTHS

$59.95 Model 508 (Discontinued 1948 Model)

Matching instrument panel control heads to fit most cars. Can be transferred from one car to another. Aerial and installation extra. Convenient credit terms.

SPECIAL LOW PRICE $42.95

MANHATTAN AUTO & RADIO CO.

RECONDITIONED AUTO RADIOS $9.89 up

LIMITED QUANTITY

HECHINGER CO.

Complete House & Garden Stores

NORTHEAST 15th & H Sts. At Bladensburg Rd. — NORTHWEST 5925 Ga. Ave. At Military Rd. — ANACOSTIA 1905 Nichols Ave. At Good Hope Rd. — VIRGINIA Falls Church, Lee Hwy. At Hillwood Ave.

GENUINE "TATKO" SLATE

Flagstone

Special

FRI., SAT. ONLY

29c PER SQUARE FOOT

DELIVERED

FOR A TRULY BEAUTIFUL YARD

Enhance the beauty of your garden with an attractive varicolored flagstone walk or patio. This fine New York State Flagstone comes in random sizes, is one inch thick and is easy to lay.

COME, WRITE, PHONE ATlantic 1400

SPORT CENTER

"Where Sportsmen Meet"

EIGHTH and D STS. N.W. REpublic 2545

Washington's Largest Official Boy Scout Headquarters

Boys' & Girls'

Gym Outfits

BOYS' OUTFITS

Gym Shorts, gray or white,	95c
Basketball Shorts	1.79
T Shirts	49c
Sweat Shirts, grey	1.49
Sweat Pants	1.79
Supporters	69c
Gym Shoes	2.50
Basketball Shoes	3.49
Athletic Socks	39c

GIRLS' OUTFITS

Gym Suits, bloomer leg style	2.49
Gym Suits, skirt style with bloomer insert	3.49
Shorts, navy blue	1.69
Gym Shoes	2.29
Athletic Socks	39c

THERE ARE SAVINGS GALORE ON THIS BARGAIN PAGE

EVERY FRIDAY

★

CHECK EVERY AD AND SAVE!

The Washington Post
FRIDAY, SEPTEMBER 23, 1949

Today on WTOP 9:30 P. M.
Abe Burrows
Ethel Merman joins him at breakfast

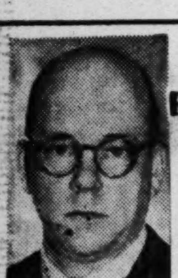

The Federal Diary
by Jerry Kluttz

5500-Job Census Project Directed For Philadelphia

The President yesterday directed that 5500 temporary Census Bureau jobs be set up in Philadelphia.

At the same time, he revealed that the Census Bureau would add about 300 new employes at its nearby Suitland, Md., headquarters to work on next year's general census.

Census officials had wanted to locate all the jobs here. First, however, Congress refused to appropriate funds to construct a new building at Suitland in which to house them, and then the President decided to transfer a majority of the jobs to Philadelphia under his policy of helping distressed economic areas.

The President made known his decision on the census job problem in a letter to Congress. In the communication, he asked Congress to vote the Public Buildings Administration an additional $870,000 to be used to transfer equipment and to repair the building in Philadelphia to be assigned to Census.

Funds also were asked by the President to enlarge the Census cafeteria at Suitland from 700-man to 1100-man capacity in order to accommodate the anticipated expansion of 3000 clerical workers.

The President's request, in effect, leaves the Philadelphia transfer up to Congress. If Congress refuses it—a most unlikely action—it's doubtful if the mass job transfer could be made.

Boston and a number of other cities have been putting on the pressure to land the 5500 jobs. In fact, the fight over them got so hot that the decision was left up to the President.

The Veterans' Administration is unhappy about the President's decision as Census will take over a building in Philadelphia that VA was moving into. VA will be forced to find a new home there.

Up to 100 Census employes here—mainly supervisors and personnel people—will be transferred to Philadelphia to hire and train workers and get the office into operation. The big bulk of the hiring will come early next year as results of the census start rolling in.

The 8500 jobs—5500 in Philadelphia and 3000 here—will last from a year to 18 months. The Philadelphia crew will consist mainly of coding clerks, cardpunch operators, verifiers, typists, and similar clerical people. Many of the temporary staff here will be tabulating machine operators, analysts, editorial clerks, typists, etc. The jobs won't be under Civil Service.

Hundreds of temporary employes who are working on the GI dividend project for VA can be expected to transfer to the census jobs.

Frank Pace, sr., father of the the director of the Budget Bureau, died yesterday in Little Rock, Ark. . . . **Robert Clark** of the Budget Bureau staff, has transferred to the National Security Resources Board to head its manpower division . . . **Vance A. Tribbett** is the new chief of forest protection in Interior's Bureau of Land Management . . . **Charles H. Lawrence** is the new assistant chief of game management of the Fish and Wildlife Service . . . At the Government Printing Office, cash money for economy suggestions has been given to **Harold W. Colvin, Charles H. Green, James C. Obenschain, Walter A. Schindler, Alvina E. Cloeren and Charles J. Roach.**

PAY ACTION: It seems near in both the House and the Senate. House Democratic leaders yesterday announced that the Miller bill for postal workers would be taken up Tuesday, to be followed on Wednesday by debate on the Murray pay-reclassification bill for classified workers.

On the Senate side, Majority Leader Scott Lucas (D., Ill.) hopes to dispose of the military and executive pay raise bills Saturday, and to debate the Long classified and postal pay bills early next week. These bills will be followed by the bill to boost the compensation of employes who are injured in line of duty.

There were hints of opposition to the pay bills yesterday—so don't count on their enactment as a sure thing. The odds, however, do favor their approval.

Correction

Miss Vivian V. Simpson, first woman president of the Montgomery County Bar Association, began her law career April 15, 1928. An article in The Washington Post yesterday, through a typographical omission, said her career began in April. The Washington Post regrets the error.

SILVERSMITHS
SINCE MADAM 1873
Your Silver's Showing
Be certain it reflects you, the perfect hostess. Check your silver for the approaching Social Season!
Silverplating
Buffing
Repairs

Phone ME. 1134 for Bonded Pickup
Every Bromwell service is specialized and adheres to the finest in Silvercraft.
D. L. BROMWELL
710 12th Street N.W.
Just Above G

Alexandria Temple Boasts Only Slanting Elevators

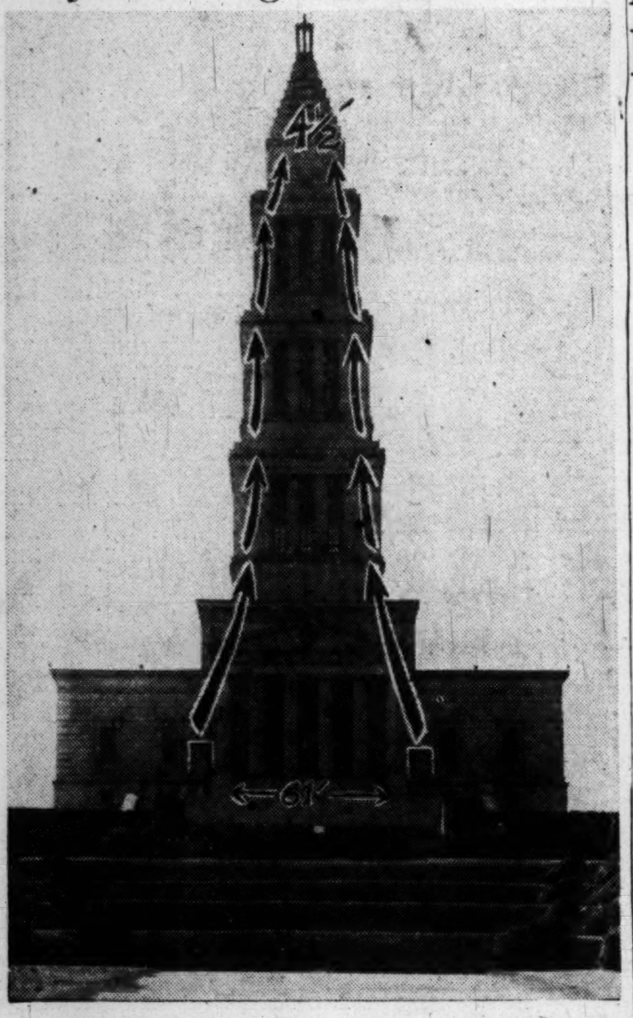

PHOTO-DIAGRAM—Elevators in the George Washington Masonic Memorial at Alexandria will pyramid to the top, as indicated by arrows. The shafts are 61 feet apart at the base and only 4½ feet at the top

The Washington Post

"LEANING TOWER" EFFECT—Custodian C. Philip Heishley (left) and Reporter Richard Lyons examine construction plans on a winding stairway, which, when completed, will slant inward and upward as the elevator shafts

By Richard L. Lyons
Post Reporter

The fabulous George Washington Masonic National Memorial in Alexandria, which has been 26 years abuilding and is nowhere near finished now, sports two leaning elevators as its latest attractions.

C. Philip Heisley, custodian of Alexandria Washington Lodge, No. 22, says they are the only ones of their kind in the world. A check showed that even the Leaning Tower of Pisa has no elevator.

The temple lifts, which tilt at an angle of 7½ degrees from the perpendicular, are not part of the temple's exhibits. These include a miniature electrically operated Shriners' parade and the largest single woven Persian rug in the world, valued at more than one million dollars.

Was Only Way Up

Slanting the shafts was the only way builders could extend elevators to the top of the tapering tower and keep clear of Memorial Hall, directly under the tower, where a statue of Washington is to be erected.

Starting from the front of Memorial Hall, where guests enter the temple, the shafts of the two elevators are 61 feet apart. At the observation tower now under construction 218 feet above, they are anly 4½ feet apart. And during the trip they move 35 feet toward the center of Memorial Hall.

The elevators, under construction for about a year are not yet open to the public. Heishley said they probably will be opened next February 22 when the 17-foot high bronze statue of Washington is scheduled to be unveiled.

Not Apparent to Riders

Passengers won't realize they're riding in anything but an ordinary elevator, Heishley said.

The slanted shafts, however, posed some problems for elevator manufacturers. One was how to keep the electric cable which drops down straight under the elevator from hitting the sides. This was solved by attaching the cable to a wheel-like device which runs up and down the side of the shaft.

The temple has been built on a pay-as-you-go basis with voluntary contributions from Masons all over the country. Heishley said the building has cost five million dollars to date, and none of the rooms has been completed in the seven tower floors above Memorial Hall.

In the past whenever anyone wanted to climb to the top of the tower, he climbed a circular staircase—also slanted.

Goldsborough Denies Writ To Oust Blind Manager

District Court Judge T. Alan Goldsborough yesterday denied the Columbia Polytechnical Institute for the Blind a preliminary injunction to oust its former resident manager.

The institute is seeking to force the former manager, French S. Hufty, who is blind and in his sixties, to vacate the premises at 1808 H st. nw.

Judge Goldsborough said no action will be taken in the case until its merits are thoroughly aired. He ordered the trial advanced to an early date.

The institute charges that Hufty has refused to allow the new manager into the front office and has kept the cash box. Hufty has called the charges "lies" and declared he had run the institute for more than 30 years and didn't see what right the board of directors had to tell him to do anything.

Mothers Act to Save Day Centers

Appeal to Senate And White House To Block Cut In $100,000 Fund

By Edward F. Ryan
Post Reporter

A group of Washington mothers yesterday appealed to the White House and the Senate to avert a threatened deep cut in District day care centers for children.

The mothers are seeking a Senate vote for $100,000 in District funds to operate the centers through the current fiscal year. The $100,000 was authorized by Congress in enabling legislation earlier this year but the House Appropriations Committee took the lead in recommending only half that amount.

Neely Studying Cut

The House backed up its committee, and the Senate Appropriations Committee rode along with the decision. The issue now is up to the Senate. District officials have served notice that if the cut stands, four of the six centers, now serving 270 children, must be closed.

Senate District Chairman Neely (D., W. Va.) said he is looking into the question and hopes to move in the Senate for a restoration of the cut.

Senator Hoey (D., N. C.) said he had conferred with a group of the mothers who visited the Capitol yesterday. He said he is ready to support a move to get more money for the centers.

It was Senator Hoey who first persuaded the Senate, in 1946, to convert the centers from a wartime Federal project to a peacetime District project, after the Federal money ran out.

Senator Smith (R., Me.) said through an office aide she also would support a move to increase the funds. She headed the subcommittee that handled the Enabling Act for nother year of center operation.

Letter Given to Guard

The appeal for White House help in persuading Senate leaders to back an increase in funds for the centers was made by Mrs. Irene S. Raine. She said she wrote and delivered to a White House guard a letter addressed to a presidential secretary in the hope the day care problem would be taken up with the President.

Mrs. Raine, a secretary in the Labor Department, has a son, Richard, 4, in the Truesdell day care center, 9th and Ingraham sts. nw. She lives at 1439 Kennedy st. nw. She said she has no idea what to do with the boy if the center is closed, "I just don't know, I might have to put him in a home."

Mrs. Kathryn Meese, one of three mothers who visited the Capitol yesterday in a group to seek the help of Senators, said she thought the $50,000 cut was "shameful."

Tells of Mothers' Crying

She said one of the mothers who went with her was the recent widow of a polio victim and now has two babies to support. Mrs. Meese has a daughtsr, Gail Lynee, 4, in the day care center at 314 D st. se. They live at 652 Atlantic st. se. Mrs. Meese is employed as a secretary at the American Red Cross.

Mrs. Marguerite Grey, chairman of the mothers' group and an employe of the C. & P. Telephone Co., said her home phone has been ringing constantly in the evenings with calls from mothers, some in tears, wondering what they will do if the centers close.

For some, said Mrs. Grey, the choice seems to lie between going on relief to keep their children with them or putting the children in homes.

Saving Time To Run Out at 2 A. M. Sunday

Area residents will have an extra hour for their Saturday night doings this weekend.

Washington returns to standard time at 2 a. m. Sunday, meaning that all clocks move back one hour.

To most, the switchback from daylight saving time will mean the mere adjustment of a watch and a clock or two—and an extra hour for assorted recreation or catching up on their sleep.

Faces 19,600 Clocks

To F. R. Brant, Public Buildings Administration operations officer, it will mean the resetting of 19,600 Government clocks.

A force of 60 will do the job saturday and Sunday, Brant said. Between 5000 and 6000 of the clocks are individually plugged into electric circuits and have to be changed clock by clock.

In the more modern Government buildings, where master clocks control all timepieces, it will be much simpler—just stopping the system for one hour.

The changeback to standard time for everybody will be received with relief by information clerks at transportation terminals, such as Union Station, which never switched to daylight time. They won't have to explain the time difference to passengers.

Concurrent with the return to standard time, schedules of several important through Pennsylvania Railroad trains will be improved, it was announced, and schedules on some of them will be stepped up an hour or more.

Braddock's Rock, City's Most Important Hunk of Stone, Makes Reappearance

The Washington Post

MRS. JOSEPHINE THOMS OF ANNAPOLIS SITS ON SLOPE OF BRADDOCK'S ROCK

Washington's most famous rock, aside from the Hope Diamond, is back into view for the first time since World War I.

Known as "Braddock's Rock," the historic stone was uncovered yesterday at 23d st. and Constitution ave. nw. by wreckers for the Hechinger Engineering Co. while tearing down the old Naval Hospital.

In a loose sense, Braddock's Rock is to Washington what Plymouth Rock is to New England. And the controversies over it are about the same.

Its name comes from a story, legend or truth, that Gen. Edward Braddock and his troops disembarked astride it in 1755 en route from Alexandria on their ill-starred expedition against the French and Indians at Fort Duquesne, now Pittsburgh.

Braddock's aid-de-camp at that time was a young officer named George Washington. This greatly magnifies the importance of the controversy, for if Braddock stood here, so probably did Washington—if aides in those days stayed as close to their C.O.'s as they do now.

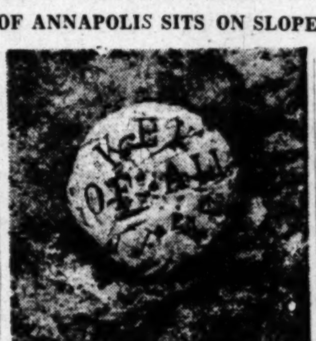

"KEY OF ALL KEYS"
Original D. C. survey point

But there is an even greater significance definitely attached to the rock.

It is the central surveying point from which Washington was first measured out from 1685 on.

Its other title—"Key of All Keys"—thus has double meaning. "Key" was originally for "quay"—the rock jutted out into the Potomac, since rerouted.

This second title of the rock is carried on a marker about 50 feet from the present remains of the rock. The rock itself is still a fair chunk, though only a fraction of its original size. It is expected that historical societies will put a permanent fence around it to protect it from the jostle of cars—the area around it is to become a parking lot.

The controversy about Braddock and the rock has raged through the decades.

As late as 1927 no less a body than the Department of Justice was investigating the rock. But the department was searching for land titles along the river front and was using the rock as an authority. It came up incidentally with the heretical—to some—opinion that Braddock probably never even saw the rock.

F. Regis Noel, president of the Columbia Historical Society, while pointing out the immense historical significance of the rock, yesterday said he thought the Braddock story was probably "mythological."

Anyhow, Plymouth can stop looking down its nose. Washington has a rock of its own.

Man, 81, Dies After Bus Hits Him in Street

Traffic Fatality 4th In Five Days Here; Maryland Boy Hurt

D. C. traffic deaths, 1949 46
Deaths this date last year 50
Total traffic deaths, 1948 67

An 81-year-old man died of traffic injuries yesterday in Casualty Hospital — the District's fourth traffic death in five days.

The latest victim was William E. Rideout of 1820 Swann st. nw., who was struck by a Capital Transit bus at 8:05 a. m. in the 100 block of O st. ne. He died about six hours later of a fractured skull.

Police said the bus was driven by James I. Mills, 37, of 1226 Penn st. ne. According to police information, Rideout had started to walk across O st., got to the middle of the street, then tried to retrace his steps and was hit by the eastbound bus.

A 7-year-old Suitland, Md., boy was seriously injured shortly before 8 a. m. when he was struck by an automobile near his home.

The boy, Robert Baker, of 5605 Suitland rd., suffered a compound fracture of the right foot and head injuries. At Providence Hospital, where he was taken by the Distric Heights rescue squad, his condition was reported as "fair" last night.

Prince Georges County police said the car was driven by Army Sergt. Ronald Hetrick, of 4900 Suitland rd.

Note Found

Self-Shooting Victim Dies Of Ill Throat

David Reidy, 66, died in Gallinger Hospital yesterday but not because of the bullet he fired into his head on September 10.

An autopsy by Dr. Christopher J. Murphy, deputy coroner, disclosed Reidy was recovering from the gunshot wound and died from a throat ailment.

On September 10, Homer E. Nelson, 47, of 4508 Dix st. ne., was parked in the 4200 block of Benning rd. ne. He saw a man pacing back and forth in front of a vacant lot. Finally, the man whipped out a .32-caliber revolver, placed it to his head and fired.

Police identified the man as Reidy, a retired Navy Yard worker who lived at 1006 Massachusetts ave. ne. They found also that his wife, Ida, had reported him missing after she returned home and found a note indicating he intended to harm himself.

Mrs. Reidy told police her husband was suffering from a glandular throat ailment for which he had undergone an operation two years earlier at Providence Hospital. He had retired just prior to the operation, she said.

Dr. Murphy said he believed Reidy had died as a result of a hemorrhage in a varicose vein in the esophagus but would withhold a death certificate pending investigation.

District's High School Cadets To Shoot More, Drill Less

District high school cadets will spend more time on the rifle range and less on the drill field under a new military training curriculum.

Lieut. Col. William E. Barkman, head of the department of military science and tactics in the white high schools, said yesterday that the new curriculum will approach the Army-approved junior ROTC schedule.

The new curriculum is part of the school's program to revitalize the cadet corps and increase enrollments.

Cadets in the first year will study military organization, courtesies, customs and rules of conduct, hygiene and first aid, leadership, drill and exercise of command, Bardman said. During the second and third years small unit tactics, map reading and military teaching methods will be added.

Much more time will be spent on the rifle ranges in marksmanship training than at present, Barkman said. Less time will be spent in drill.

Plans are underway, he said, for Army officers to conduct classes for public school military instructors training them in methods of teaching the new courses, Barkman said.

D. C. Pharmacy Board Elects Goldstein

Morris Goldstein, member of the District Board of Pharmacy for the past 15 years, has been elected president, succeeding Dr. A. C. Taylor, it was announced yesterday.

John E. Donaldson has been chosen to succeed Goldstein as treasurer. Other officers are F. Royce Franzoni, vice president, and Harold C. Kinner, secretary.

Two Injured In Assaults, Robberies

Market Operator's Nose Fractured And $300 Stolen

Two men were injured, one seriously, in Northeast Washington assault and robbery cases about 8 o'clock last night.

Most seriously injured, police said, was Max Appleman, 43, of 5119 N. Capitol st., owner and operator of the Big Bear Market at 1018 N. Capitol st., who suffered a fractured nose and a possible skull fracture.

Appleman had closed his store and was walking east in the 200 block of L st. ne. about 8:05 p. m., police reported, when he was struck in the face with an unidentified heavy object and knocked to the ground. His assailant took $150 from his sweater pocket and another $150 from a trouser pocket.

Police broadcast a lookout for a Negro about 5 feet 11 inches tall and weighing 160 pounds, wearing a fedora-type light hat, dark coat and trousers.

Victim of the second assault and robbery was Clyde Liggett, 48, of 2814 17th st. ne. Liggett, a locomotive inspector, suffered a cut left cheek requiring three stitches.

Liggett told police he left his home about 8:25 p. m. and was en route to the home of a relative when two men jumped from behind a wall

One struck Liggett in the face, cutting his cheek and knocking him down, while the other took $13.40 from him, Liggett reported.

The police lookout described one of the men as white, 5 feet, 10 inches tall, weighing 160 pounds, about 22 years of age, with a clean shaven square face, wearing a dark suit and no hat. The other was described as also white, 22 years old, 5 feet, 5 inches tall, weighing 145 pounds, and wearing a white shirt

Two City Tracts Offered for Sale

A city-owned tract at 39th st. and Massachusetts ave. nw. and another on Central pl. ne. south of Gallaudet st. were offered for sale by the District Commissioners yesterday.

The former consists of 10,026 square feet zoned for single-family detached residences.

The Central pl. lot includes 7200 square feet zoned for residential use, including apartment or rooming houses.

Offers will be received until October 10 on bid forms available at Room 405, District Building.

County 'Free Of Gambling' Nets $2250 In Fines

Prince Georges Collects From 3 Who Plead Guilty To Lottery Counts

Prince Georges County, "virtually free of gambling" according to a grand jury report last week, netted $2250 from gaming fines yesterday.

The fines were assessed in Hyattsville Police Court against three men who pleaded guilty to lottery charges stemming from two separate raids. Each drew a six-month jail term, suspended pending good behavior.

They were Harry Yudelevit, 46, of 4100 Silver Hill rd., Suitland, fined $1000 for promoting a lottery; Joseph M. Deskin, 40, of 1010 B st. ne., fined $750 on the same charge and David Fine, 36, of 4406 28th pl., Mount Rainier, fined $500 for possessing lottery slips.

Yudelevit and Deskin were arrested in Yudelevit's home September 9 by a squad of eight detectives and policemen, who moved in after the house had been kept under surveillance for about a week. Nine adding machines, numbers slips and other gaming paraphernalia were confiscated.

Judge Alan Bowie said he assessed the heaviest fine against Yudelevit because he "obviously was the principal operator."

Fine, a baker, was arrested in his shop last May 5 after a police undercover man placed a bet with marked money. Admitting the charge, he told Judge Bowie he had accepted the bet "to accomodate a man I thought was a customer."

"You legitimate businessmen who do such things to accomodate customers are simply playing into the hands of the big shots and helping them survive," the jurist retorted. "In the eyes of the law, you are just as guilty as the real operators."

In the cases of Yudelevit and Fine, the fines were the maximum permitted by law.

9 Held on Gaming Counts, 2 Freed in Court Here

Gambling charges against two men were dropped in Municipal Court yesterday and nine others were ordered held for grand jury action by United States Commissioner Cyril S. Lawrence.

The United States attorney's office refused to issue papers charging Otis T. Dhue, 38, of 618 A st. se., with setting up a gaming table, and James L. Williams, 53, of 215 D st. nw., with placing a bet.

Both were arrested by vice squad detectives Wednesday in a restaurant at 407 9th st. nw., where Dhue is a bartender. Police said they saw Williams scan a racing sheet, then heard him tell Dhue he "wanted $5 for first and $5 for second."

Police then placed both men under arrest and found that Dhue had a slip of paper in his pocket with the names of two horses runing at the Marlboro track, they said.

Assistant U. S. Attorney J. Warren Wilson said no papers were issued because there was no transfer of money between Williams and Dhue and therefore no evidence any bets had been placed.

Those held for grand jury action by Lawrence on charges of operating a lottery and possession of numbers slips were:

Steve G. Valitos, 27, of 1601 E st. ne., $1500 bond; Albert G. Brown, 30, of 63 Defrees st. nw., $1500 bond, and Edwin D. Welch, 21, of 637 D st. se., $500 bond. They were arrested September 13 in the unit block of H st. ne. The case against Eugene J. Lewis, 51, of 636 Morris pl. ne., arrested there at the same time, was continued to September 28.

Jerome King, 27, of 416 I st. ne., $1500 bond, and Floyd Banks, 47, of 42 I st. nw., $1500 bond. Both were arrested September 16 in the unit block of H st. ne. Arraignment of a third man, Willie Moore, 40, of 1125 Chapel Oaks dr. ne., arrested with them, was continued to today.

Frank Bleicher, 38, of 1708 Cody dr., Silver Spring, Md., $1500 bond, and Eugene Swindler, 47, of 1173 Morse st. ne., $1500 bond. Both were arrested September 14 in the 3700 block of Georgia ave. nw.

Clayroy A. Seward, 47, of 7024 Marlboro Pike, Md., $1500 bond. He was arrested September 1 in the 3200 block of Alabama ave. se.

John Lewis, 43, of 2117 10th st. nw., $1500 bond. He was arrested September 8 in the 1900 block of 14th st. nw.

Now!

The new DRAPE-O VENETIAN BLIND
supports drapery, curtain rods and cornices
- Drapery rod attachable to Venetian Blind bracket
- Curtain and drapery may be hung on one simple fixture on the blind itself
- No marred woodwork, no damaged plaster
- Famous "Keyhole" removable-slat feature
- Permits extension of draperies over side walls

Terms up to 18 months
Phone for demonstration of these new features EXCLUSIVE at
THE SHADE SHOP
830 13th St. N.W. RE. 6262
47 years shading the windows of Washington

Sam Wood, Director Of Hit Movies, Dies

Hollywood, Sept. 22 (AP).—Director Sam Wood, who guided movie stars to Academy Awards, died today.

Wood

Heart disease claimed the 66-year-old director of a whole string of film hits.

It was the third death this week of Hollywood notables. Comedian Frank Morgan died Sunday. Tuesday, Actor Richard Dix died. Heart trouble was the cause in each case.

Mr. Wood, who said his favorite picture was "Goodby Mr. Chips" but his best directed was "King's Row," was nominated three times for the Academy Award, but the Oscar went to others.

His pictures included "Kitty Foyle," "For Whom the Bell Tolls," "Saratoga Trunk," "Our Town," "Command Decision," "Pride of the Yankees" and "The Stratton Story."

In the silent movie days Wood directed Wallace Reid, Gloria Swanson, Jackie Coogan, Ethel Clayton, and Marion Davies. Others later included Clark Gable, Marie Dressler and Jean Harlow, Lionel Barrymore, John Crawford, and Jimmy Stewart.

Mr. Wood was born in Philadelphia. He looked for gold in Colorado, shifted to California real estate in 1910 and tried to sell Cecil B. DeMille a lot.

He didn't, but DeMille gave him work in movie bit parts. In 1914 he became an assistant to DeMille and in 1916 was a director in his own right.

Mr. Wood leaves his wife, Clara, and two daughters, Mrs. John Hiestand and Mrs. Hugh Marlowe.

Ex-British Leader

Lord Paget Dies; Gained Fame in U. S.

Hatfield, England, Sept. 22 (AP).—Lord Queensborough, a Briton who gained wealth and fame in storybook fashion in the United States and then became a leader of the British Conservative Party, died today. He was 88.

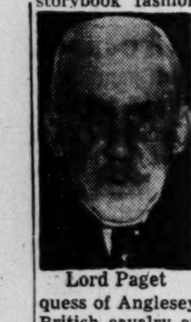
Lord Paget

Born Almeric Hugh Paget, he was the son of Gen. Lord Alfred Henry Paget. His grandfather, the first Marquess of Anglesey, commanded the British cavalry at Waterloo.

As a youth, Paget was sent to the United States with instructions to make a fortune. He had £5 in his pocket. That amounted to more then than its current exchange of $14, but still wasn't much.

He worked as a cowpuncher and farmhand in the Northwest. Later he moved to St. Paul, Minn., where he spent 10 years laying the foundations of his business career.

In time, he becmae president of the Chihauhau & Pacific Railroad and a director of many large American commercial undertakings.

He was made a baron in 1918.

In 1928-29 he was president of Britain's National Union of Conservative and Unionist Associations, in effect the Conservative Party.

In 1936, he gave up his job as treasurer of the League of Nations because Soviet Russia was made a member. He had held the post for 16 years.

In 1947, he told the Royal Society of St. George, of which he was president, that England must regain "healthy morality."

"England can be merrie England without being immoral England," he said.

He marired Pauline Payne Whitney, a daughter of William C. Whitney, one-time Secretary of the United States Navy, in 1895.

After his wife's death in 1916, Lord Queenborough married Edith Miller of New York. She died in 1933.

John H. Price

Cleveland, Sept. 21 (AP).—John H. Price, 71, newly elected president of the Cuyahoga County Bar Association, died here today after a heart attack.

Price was active in the formation of the steelworkers organizing committee here and represented the union in litigation connected with the 1937 Little Steel strike.

Price formerly headed the Cleveland Association of Foreign Language newspapers and served as city editor of the Alliance (Ohio) Review.

Dr. Cobb Pilcher

Nashville, Tenn., September 22—Dr. Cobb Plicher, 45, noted brain surgeon, died unexpectedly last night.

He had been a member of the medical faculty of Vanderbilt University, except for leaves of absence, since 1928.

He was the author of "Surgery of the Nervous System," published in 1946.

Mrs. Matilda Powell

Mrs. Matilda Buscher Powell, 82, native Washingtonian, died Thursday night at the home of her daughter, Mrs. John A. Clark, 606 Sligo ave., Silver Spring, Md., after an illness of several years.

The widow of Jacob Powell, who owned general merchandise stores in the Silver Spring area before he died in 1928, she was a resident of Montgomery County for more than 50 years. For the past 11 years she lived with her daughter at the above address. She was a member of the Sodality of St. Michael's Church.

Besides Mrs. Clark she is survived by three other daughters, Mrs. Edward Frawley, 2315 35th st. nw.; Mrs. Albert Schultz, Hyattsville, Md., and Mrs. Joseph Hubbard, 9016 Old Bladensburg Silver Spring rd.; also a brother, Phillip Buscher, Four Corners, Md., and a sister, Mrs. Fred Fox, 2115 P st. nw.

A requiem mass will be said Saturday at 9:30 a. m. in St. Michaels Church, Silver Spring. Burial will be in St. Johns Cemetery, Forest Glen, Md.

3 Held for Grand Jury In Warehouse Theft

Three men, arrested September 12 after a cab driver trailed them from the warehouse of Peoples Drug Stores, Inc., 77 P st. ne., where $2300 worth of cigarettes had been stolen, were ordered held for grand jury action on charges of housebreaking yesterday.

They are Fred Owens, 25, of 1319 Emerson st. ne.; John C. Byrd, 41, of 21 P st. ne., and Walter Hatcher, jr., 24, of 15 O st. ne. United States Commissioner Cyril S. Lawrence set bond at $2000 for Byrd and at $1500 each for Owens and Hatcher.

Emil Diebitsch Dies; Explorer With Peary

Emil Diebitsch, president of a building and contracting firm, one-time member of the Peary Expedition to Greenland and former Mayor of Nutley, N. J., died yesterday in Nutley after a long illness.

His survivors include two sisters, Miss Marie F. Diebitsch, Commodore Apartments, 1621 G st. nw., and Mrs. Robert Edwin Peary, Portland, Me.

Mr. Diebitsch was born in Forestville, Md., October 11, 1867, and was educated in the public schools of Washington and at Lehigh University, from which he was graduated as a civil engineer in 1889.

In 1894-95, he was a member of the Peary expedition. For many years, he was vice president of the John Pierce Engineering & Contracting Co., New York. He resigned from this firm to found Emil Diebitsch, Inc., and continued actively in engineering and building operations over a long period.

He served as mayor of Nutley, and was for several terms president of its Social Services Bureau. He also was a president of the Lehigh Alumni Association and a member of Sigma Xi. Last June he received an honorary degree from Lehigh.

Morgenthau Funeral Rites Set Today

New York, Sept. 22 (U.P.).—Mrs. Eleanor Roosevelt will deliver the eulogy at funeral services Friday for Mrs. Henry Morgenthau, jr.

Mrs. Morgenthau, wife of the former Secretary of the Treasury and niece of former Gov. Herbert H. Lehman, died yesterday in New York Hospital after a lengthy illness caused by a liver ailment. Her husband was in the hospital at the time for treatment of a slight heart ailment.

President Truman today wired his sympathies to Morgenthau "I have heard the sad news and want you to know that I am thinking of you in the sorrow which has come with such tragic force," the President's message said. "Please accept this assurance of heartfelt sympathy in which Mrs. Truman joins."

Funeral services will be held at Temple Emanuel at 11 a. m. Friday, with the Rev. Dr. Samuel H. Goldenson, rabbi emeritus of the temple, conducting the service.

Dr. Murdock Bannister

Ottumwa, Iowa, Sept. 22. (AP)—Dr. Murdock Bannister, 80, early Army Air Corps flight surgeon who did pioneering work in "fitness to fly" tests for pilot cadets while serving as a World War I major, died at a hospital last night. He flew as surgeon in the first mass formation cross-country flight. He was born in Detroit, Mich.

Phone Company Denies Soliciting For 'Directory'

District businessmen are being confused by solicitations for listings in a classified business directory, the Better Business Bureau announced yesterday.

The bureau said from one to 50 mailings have gone to business firms from a firm calling itself "Business Directory Publishers."

The mailing had pasted to it a listing very apparently clipped from the current classified telephone book and was headed, "Return this with your check—to insure insertion of your listing in this new classified directory."

The Chesapeake & Potomac Telephone Co. has announced it has no connection with the solicitation, the bureau said.

Mrs. Brunner Funeral Rites On Saturday

Funeral services for Mrs. Margaret Dowd Brunner, 45, assistant in the administrative division of the Economic Cooperative Administration, will take place at 10 a. m., Saturday at the Chambers Chapel, 3072 M st. nw.

Mrs. Brunner

Mrs. Brunner died Wednesday night at Emergency Hospital of a cerebral hemorrhage.

A native of Fargo, N. Dak., Mrs. Brunner was educated in public schools there, and at an administrative college in Chicago. She was with the office of the president of the First National Bank in Minneapolis, for 10 years.

Then, she came to Washington and entered the Foreign Service of the State Department, serving for three years as an administrative assistant in the United States Legation at Ankara, Turkey. About 18 months ago, she took the post with ECA which she held at her death.

Surviving her are her husband, Charles R. Brunner, to whom she was married at Rockville, Md., on January 21, 1949, and with whom she lived at 1812 K st. nw.; her father, James Dowd, and a brother, Jack Dowd, both of Fargo, N. Dak. Burial will be at Washington National Cemetery.

Evangelos Poulos

Evangelos Poulos, retired businessman and painting contractor, died at his home at 1218 Decatur st. nw. Monday of a heart attack.

Mr. Poulos, who was 67, sailed for America in 1899. He was a native of the Grecian island of Icaria. After his arrival at New York he worked in the steel mills of Pittsburgh and Youngstown until 1910.

In that year, he started business in Galveston near his sister, Mrs. Froso Tsermangas, who died last year.

On one of three trips he made back to Greece, he married his childhood sweetheart in 1916. She was Miss Eudoxia Plakas, daughter of a sea captain, John Plakas.

The couple returned to Texas where they raised a family. In 1920 Mr. Poulos moved with his family to New York, where he entered the painting and decorating business. He retired in 1945 and has since made his home in Washington.

Surviving are his wife of the Decatur st. address, a brother, Emanuel, and sister, Fotini in Greece; three sons, James of 1910 2d st. ne.; George, manager of the Cafe Parthenon and a resident at 816 Potomac ave. se.; John of New York, and one daughter, Mary, of the Potomac ave. address.

Funeral services will be held today at 2 p. m. at Sts. Constantine and Helen Greek Orthodox Church, 6th and C sts. sw. Burial will be in Cedar Hill Cemetery.

Deaths Reported

The following deaths were reported yesterday by the Bureau of Vital Statistics of the District Health Department. (Figure in parentheses is date of death.)

Esther Barnhart, 90, 528 3rd st. ne. (20).
Lelia Landsheet, 89, 1818 Newton st. nw. (20).
Edith G. Browne, 80, 829 Quincy st. nw. (18).
Casper F. Bernard, 72, 800 L st. nw. (20).
Evangelos Poulos, 67, 1218 Decatur st. nw. (19).
Della A. Meyer, 66, 32 Waverly ave., Garrett Park, Md. (20).
John T. Robinson, 61, 1502 Cameron st., Alexandria (21).
Mary V. Rogers, 60, 5006 42nd ave., Hyattsville (20).
Ida F. Magruder, 59, 330 E st. ne. (20).
Laurence E. Richardson, 58, 5313 9th st. nw. (20).
Ralph L. Wolverton, 31, 1123 W. Va. ave. ne. (21).
Robert C. Talshoff, 8, 4545 Linnean ave. nw. (20).
Janie Whiting, 72, 2218 12th st. nw. (17).
Agnes Young, 69, 429 3rd st. sw. (16).
Almary Praney, 64, 2025 E st. ne. (19).
Josephine Willis, 64, 1739 8th st. nw. (17).
Albert Rosebud, 54, 1945 Calvert st. nw. (17).
Annie J. Steward, 87, 1414 V st. nw. (19).
John H. Diggs, 53, 1216 4th st. nw. (19).
Robert Wells, 49, 1420 6th st. nw. (17).
Jasper Marshall, 49, 4114 4th st. nw. (20).
Larry E. Spencer, 3 days, Route 2, Silver Spring (17).

Died

BRUNNER, MARGARET DOWD. On Wednesday, September 21, 1949, MARGARET DOWD BRUNNER of 1812 K st. nw., wife of Charles R. Brunner, daughter of James Dowd and sister of Jack Dowd. Services at Chambers Funeral Home, 3072 M st. nw., on Saturday, September 24, at 10 a. m. Interment Washington National Cemetery.

DI CAMILLO, ANNA. On Wednesday, September 21, 1949, at Sibley Hospital, ANNA DI CAMILLO of 613 70th st., Seat Pleasant, Md., beloved wife of the late Antonio Di Camillo and mother of Nota Bennett and Ernest Lohmann. Funeral services from the Timothy Hanlon Funeral Home, 641 H st. ne., on Saturday, September 24, at 10 a. m. Interment Fort Lincoln Cemetery. Relatives and friends invited.

DEVOL, ELSA VANCE. On Tuesday, September 20, 1949, at Greenwich, Conn., ELSA VANCE DEVOL, wife of George B. Devol, mother of George, jr., and John Vance. Burial at Louisville, Ky.

EBAUGH, CAMERON DUNCAN. On Wednesday, September 21, 1949, at his residence, CAMERON DUNCAN EBAUGH of 3768 W st. nw., beloved husband of Edith E. Ebaugh, father of Shirley Howard Ebaugh, Ellis Virginia Ebaugh, son of Mrs. Mary Schofield Ebaugh of Bloomfield, N. J.; brother of Mrs. P. J. McMillian of Bloomfield, N. J.; Josiah E. Ebaugh of Atlanta, Ga.; James L. Ebaugh of Baltimore, Md. Remains resting at the S. H. Hines Co. Funeral Home, 2901 14th st. nw. Graveside services on Friday, September 23, at 11 a. m. Interment Arlington National Cemetery. Please omit flowers.

ELY, DOROTHY C. On Wednesday, September 21, 1949, at Walter Reed Hospital, DOROTHY C. ELY of Fort Monroe, Va., beloved wife of Col. Lewis B. Ely and mother of Lewis B. Ely, jr., and daughter of Col. Fred V. S. Chamberlain (retired) and sister of Fred S. Chamberlain of New York City. Remains resting at the S. H. Hines Co. Funeral Home, 2901 14th st. nw., until 12 noon Friday, September 23. Services at Fort Myer Chapel on Friday at 2 p. m. Interment Arlington National Cemetery. Please omit flowers.

FRAZER, ELIZABETH CARROLL (nee Van Renselear). On Tuesday, September 20, 1949, ELIZABETH CARROLL FRAZER, wife of the late James Carroll Frazer. Friends may call at Gawler's Chapel, 1756 Penna. ave. nw. Services will be held at St. John's Episcopal Church, Lafayette sq. nw., on Friday, September 23, at 10 a. m. Interment Albany, N. Y.

FREESE, HENRY DONALD. On Tuesday, September 20, 1949, HENRY DONALD FREESE of 3611 Adams Mill rd. nw., husband of Isabella Jayne Freese, brother of Mrs. John Watson, Mrs. Lois B. Beichler, Homer J. and Frank R. Freese, all of Pennsylvania. Remains are at Chambers Funeral Home, 1400 Chapin st. nw. Services at Fort Myer Chapel on Monday, September 26, at 10 a. m. Interment Arlington National Cemetery.

HEATH, PAUL JOSEPH, SR. On Wednesday, September 21, 1949, at Arlington Hospital, PAUL JOSEPH HEATH, Sr., of Fairfax, Va., beloved husband of Emma A. Heath and father of Paul J., jr.; Roland E., Warren A. and John W. Heath, Mrs. Elizabeth Small and Mrs. Virginia Marsh. Remains resting at the Ives Funeral Home, 2847 Wilson blvd., Arlington, Va., where funeral services will be held on Saturday, September 24, at 2 p. m. Interment Cedar Hill Cemetery.

HUTCHINSON, BERTRAND. Suddenly, on Wednesday, September 21, 1949, at Suburban Hospital, BERTRAND HUTCHINSON of 6701 46th st., Chevy Chase, Md., beloved husband of Katharine L. Hutchinson, father of Mrs. Katherine L. McMinn and Richard F. Hutchinson and brother of Mrs. Lacella Terry. Remains resting at the Bethesda-Chevy Chase Funeral Home of Robert A. Pumphrey, Bethesda, Md. Services, Monday, September 26, at Fort Myer Chapel, Fort Myer, Va., at 11 a. m. Interment Arlington National Cemetery.

KIDWELL, IRVING WRIGHT, SR. On Tuesday, September 20, 1949, IRVING WRIGHT KIDWELL, Sr., of 5006 Tuckerman st., Riverdale, Md., husband of Loretta S. Kidwell, father of Irving W. Kidwell, jr., son of Katie Kidwell. Services at Chambers Funeral Home, 5801 Cleveland ave., Riverdale, Md., on Friday, September 23, at 2 p. m. Interment Fort Lincoln Cemetery.

McLEAN, FLORENCE HAMILTON. On Thursday, September 22, 1949, at her residence, 1428 Crittendon st. nw., FLORENCE HAMILTON McLEAN, beloved wife of Capt. Hubert Gilbert McLean, sister of Mrs. Mary H. Talbott and nephew of Hamilton Talbott. Services private at the S. H. Hines Co. Funeral Home, 2901 14th st. nw., Monday, September 26, at 1 p. m. Interment private, Arlington National Cemetery.

MEYER, DELLA GREELY. On Tuesday, September 20, 1949, at Walter Reed Hospital, DELLA GREELY MEYER, beloved wife of Henry J. Meyer, 32 Waverly ave., Garrett Park, Md., sister of Katherine and Helen Greely of Washington, D. C.; Mrs. Margaret Horton, Washington, D. C.; Mrs. Thomas O'Connell and Mr. P. F. Greely, Indianapolis, Ind. Mrs. Meyer rests at the Warner E. Pumphrey Funeral Home, 8434 Ga. ave., Silver Spring, Md., where the rosary will be said on Thursday, September 22, at 8:30 p. m. Mass will be offered for the repose of her soul on Friday, September 23, at 10 a. m. at the Holy Redeemer Church, Kensington, Md. Interment Mount Olivet Cemetery (private).

NOYES, JOHN H. On Wednesday, September 21, 1949, at his home, Sykesville, Md., JOHN H. NOYES, 86 years, husband of Grace Annie Markley Noyes, formerly of Frederick County, Md. Funeral from the Weer Funeral Home, Sykesville, Saturday, September 24, at 2 p. m. Interment Mount Olivet Cemetery, Randallstown, Md.

OSBURN, ELSIE H. On Wednesday, September 21, 1949, at Washington Sanitarium, ELSIE H. OSBURN, the beloved daughter of Emma Humphrey, mother of Louise and Marshall H. Osburn and sister of Marie and Volney Humphrey. Friends may call at the W. W. Deal Funeral Home, 4812 Georgia ave. nw. Funeral from Sherwood Presbyterian Church, 22d and Jackson sts. ne., on Saturday, September 24, at 12:30 p. m. Relatives and friends invited. Interment Ebeneezar Cemetery, Loudoun County, Va.

POLCEN, EDWARD F. A special communication of Lebanon Lodge, No. 7, F.A.A.M., is called for Saturday, September 24, 1949, at 1 p. m., at the Masonic Temple, 13th and New York ave. nw., to conduct Masonic services at the funeral of our late brother, EDWARD F. POLCEN.
ALFRED J. JACKLEY, Master.
ARTHUR M. ROBINSON, Secretary.

POLCEN, EDWARD F. (Doc). Suddenly, at his residence, EDWARD F. (Doc) POLCEN of 2207 Taylor st. ne., beloved husband of Dadeene H. Polcen, father of Edward F., jr., Paul F., Philip J. and Edith Ann Polcen, brother of Mrs. Grace Bell of Akron, Ohio, also Mrs. von Etta and Barbara Shier. Services at the S. H. Hines Co. Funeral Home, 2901 14th st. nw., on Saturday, September 24, at 2 p. m. Interment Fort Lincoln Cemetery.

POULOS, EVANGELOS. On Monday, September 19, 1949, EVANGELOS POULOS of 1218 Decatur st. nw., husband of Eudoxia Poulos, father of James, John and George Poulos and Mrs. Nicholas Gasparis. Remains at Chambers Funeral Home, 1400 Chapin st. nw. Services at St. Constantine and Helen Greek Orthodox Church at 6th and C sts. sw. on Friday, September 23, at 2 p. m. Interment CedarHill Cemetery.

POWELL, MATILDA B. Members of the St. Michael's Fidelity Society, are to assemble at the Warner E. Pumphrey Funeral Home, 8434 Ga. ave., Silver Spring, Md., Friday, September 23, at 8 p. m., to recite the Rosary for the repose of the soul of Mrs. MATILDA B. POWELL.
MRS. LILLIAM G. McPROUTY, Prefect.

POWELL, MATILDA B. On Wednesday, September 21, 1949, at the home of her daughter, Mrs. Grace Clark, 606 Sligo ave., Silver Spring, Md., MATILDA B. POWELL, wife of the late Jacob Powell and mother of Mrs. Nellie Frawley, Mrs. Grace Clark, 606 Sligo ave., Silver Spring, Md.; Mrs. Mary Hubbard and Mrs. Mabel Schulze. Mrs. Powell rests at the Warner E. Pumphrey Funeral Home, 8434 Georgia ave., Silver Spring, Md., where prayers will be said on Saturday, September 24, at 9:15 a. m., thence to St. Michael's Catholic Church, Silver Spring, Md., where mass will be offered for the repose of her soul at 9:30 a. m. Interment St. John Cemetery, Forest Glen, Md.

SHRIEVES, PRESTON M. Suddenly, on Thursday, September 22, 1949, at his residence, 5 Rhode Island ave. nw., PRESTON M. SHRIEVES, beloved father of Mrs. Alma K. Catterton and beloved son of Mrs. Nettie Haudrup. Funeral services at the Timothy Hanlon Funeral Home, 3831 Georgia ave., on Saturday, September 24, at 1 p. m. Interment Congressional Cemetery. Relatives and friends are invited.

WAFER, JENNIE E. On Tuesday, September 20, 1949, JENNIE E. WAFER of 903 Heron dr., Silver Spring, Md., mother of Frances J. Schellhase and grandmother of Mrs. William T. Burkett, Mrs. William R. Richardson and Robert L. Schellhase. Services at Chambers Funeral Home, 1400 Chapin st. nw., on Friday, September 23, at 2:30 p. m. Interment Washington National Cemetery.

WOLVERTON, RALPH L. On Wednesday, September 21, 1949, at Georgetown University Hospital, RALPH L. WOLVERTON of 1123 West Virginia ave. ne., Washington, D. C., beloved son of Mrs. Eva E. Eby and Robert R. Wolverton, both of Washington, D. C., and brother of Mrs. Charles M. Munro, jr., of Washington, D. C., and Carl S. Wolverton of Arlington, Va. Remains resting at the Ives Funeral Home, 2847 Wilson blvd., Arlington, Va., until Friday, September 23, at 12 noon (DST), thence to Baumsville, Va., where funeral services will be held at 2 p. m. (EST). Interment Baumsville, Va.

—DEATHS—

Announcements of Services by Chambers

Deceased	Undertaker
Poulos, Evangelos	W. W. Chambers Co.
Magruder, Ida Foster	W. W. Chambers Co.
McNair, Charles H., Col. U.S.A. Retired	W. W. Chambers Co.
Wafer, Jennie E.	W. W. Chambers Co.
Kidwell, Irving Wright	W. W. Chambers Co.
Freese, Henry Donald	W. W. Chambers Co.
Burfiend, George H.	W. W. Chambers Co.
Brunner, Margaret D.	W. W. Chambers Co.
Benavries, Samuel	W. W. Chambers Co.

Funeral Designs

GUDE BROS. CO., FLORIST
1212 F ST. NW. NA. 4276

GEO. C. SHAFFER, INC.
Expressive Floral Tributes. Modest prices. Open daily, Sun., holidays. Phone orders also accepted, 6:30 to 9 p. m. week nights.
900 14th St. NW. NA. 0106

Funeral Directors

J. WILLIAM LEE'S SONS CO.
CREMATORIUM
FUNERAL DIRECTORS
4th St. and Mass. Ave. NE. LI. 3-5200

False Teeth
Reline loose plates with new cushion plastic. ONE application fits like new for weeks, permits proper chewing. Real comfort! Try Dentur-eze. Money-back guarantee. 59¢ & 98¢ tubes at druggists.
DENTUR-EZE

In Memoriam

A booklet of 101 "In Memoriam" tributes suitable for publication is now available without charge. Remembrances for all members of the family and for friends are included. The booklet may be obtained at the front counter in the Post building, by telephoning your request, or by writing to the Washington Post Classified Advertising Department, Wasnington 4, D. C.

2300
CONN. AVE.
New, Modern, Fireproof
Windsor Park Hotel
Just made available—one each of our most desirable 1- and 2-bedroom unfurnished apartments, picture windows, parquet floors, pleasant exposures, situated at close-in Taft Bridge, convenient to everything. Rentals include all utilities, elevator and package room service, plus laundry, roof garden. Garage facilities. From $150 up.
AIR-CONDITIONED DINING ROOM
Transient Rooms at Reasonable Rates—Beautifully Decorated
Fred A. Smith Co.
Call HUdson 7700
MANAGEMENT

New York Bond Prices

By The Associated Press

Total sales, $3,130,000; previous day, $2,690,000;

Dow-Jones Bonds

New York, Sept. 22 (U.P.).

	Close.	Net ch.
40 bonds	99.13	+0.14
10 first rails	104.71	+0.09
10 second rails	83.25	+0.39
10 utilities	105.72	+0.05
10 industrials	102.85	+0.05

Sales in thousands		High	Low	Close
40	Am & FP 5 2030	88⅛	87¼	87½
10	Am T&T 3⅜ '73	106⅛	106½	106½
123	Am T&T 3⅛ '59	112½	112¼	112½
30	Am T&T 2¾ '57	108	107½	108
43	Am T&T 2¾ '61	105¾	105½	105½
11	Am T&T 2¾ '75	100¼	100	100¼
9	Am T&T 2¾ '80	99½	99½	99½
5	Am T&T 2¾ '82	99¼	99¼	99¼
5	ATSF 4 '95	127¾	127¾	127¾
6	ACL 1st 4 '52	102⅞	102⅝	102⅝
12	B&O 5 '75 B	90	89¾	90
25	B&O 5 '95 G	59¼	58⅝	59¼
38	B&O 5 2000 K	59	58⅞	59
33	B&O cv 4½ 2010	46½	45¾	46½
6	B&O 4 '75 A	87¾	87¼	87¼
31	B&O SW 5 '80	67½	66½	67½
5	Beth S 2¾ '70	100¼	100	100
15	Bost Me 4½ '70	46½	46⅜	46½
20	Can P 4 perp	97¾	97½	97½
11	Cen Ga 4½ 2020	42½	42	42
9	Cen Ga 4 '95	60½	60	60½
25	CRRNJ 5 '87	60½	60¼	60½
15	C&O 3⅞ '73	105	104⅞	105
13	C&EI inc '97	34¾	34½	34½
36	CMSPPinc 4½ 2019	56¼	54¼	56¼
26	CMSPP cv 4½ 2044	46½	44¾	46½
5	CMSPP 4 '94	97½	97½	97½
100	C&NW 4½ '99	48¼	47	47⅞
24	CRIP inc 4½ 2019	97	96½	96½
8	CCCSL 4½ '77	59¾	59	59⅛
5	Cl UT 5 '73	105¾	105⅝	105⅝
36	Con Ed cv 3 '63	111⅞	111⅜	111⅜
11	Dow Chem 2.35 '61	100⅜	100⅛	100⅛
13	Erie 4½ 2015	60⅜	60	60
31	Fla EC 5 '74	52	50⅞	52
15	Hud C 5 '62A	91	90¾	91
54	H&M r5 '57	63¼	62¼	63¼
45	H&M inc 5 '57	28	27⅜	27¾
35	IC 4¾ '66	87⅜	86¼	87⅜
32	ICCSL 5 '63A	99⅜	98¾	99¼
22	ICCSL 4½ '63	94½	94	94
11	Int GN 5 '56B	69	69	69
5	Int HE 6 '44	62	62	62
5	Lacl G 4½ '63	118½	118½	118½
25	Leh V 4½ 2003 st	37⅜	37¼	37¼
10	Leh V 4 2003 st	33⅞	33⅝	33⅞
8	Lorillard 3 '63	104¾	104¾	104¾
16	M-K-T 5 '62 A	72	72	72
38	M-K-T aj 5 '67	70	69	70
9	M-K-T 1st 4 '90	68⅞	68⅞	68⅞
103	Mo P 5½ '49	25¼	24¾	25¼
10	Mo P 5 '65 A	87¾	87½	87¾
41	Mo P 5 '77 F	88	87¼	87⅞
9	Mo P 5 '78 G	88	87⅞	88
13	Mo P 5 '81 I	88	87⅜	88
75	Mo P g 4 '75	48⅛	47⅝	48⅛
7	NOTM 5 '54	98	98	98
15	NYC r 5 2013	62½	61¾	62½
31	NYC 4½ 2013 A	57	56	56½
19	NYC cn 4 '98	54¾	53⅞	54¾
55	NYNH inc 4½ 2022	39⅜	38½	38½
63	NYNHH 4 2007	61	59½	60⅝
5	NY P&L 2¾ '75	101⅜	101⅜	101⅜
6	Nor P 5 2047 D	88½	88½	88½
9	Nor P clt 4½ '75	100	99⅝	99⅝
17	Nor P 3 2047	62¾	62½	62¾
10	O&L Ch 4 '48	13¾	13¾	13¾
18	Pen C Air 3¼ '60	74	72½	73
14	Pen RR g4½ '65	96	95¼	96
5	Pen RR g 4¼ '81	87	87	87
24	Pen RR 3¼ '52	100	100	100
9	Peoples G cv 3 '63	116½	115½	116½
8	Pere M 3⅜ '80	102	102	102
5	Phil Ry 4 '37	8¼	8¼	8¼
196	StLSF 4½ 2022	55¼	54	55¼
60	StLSF 4 '97	88½	87¾	88⅛
8	St LSW rf 5 '90	103	102½	103
9	Sea AL inc 4½ 2016	63½	63½	63½
5	So Pac 4½ '69	88½	88½	88½
8	So Pac 4½ Or '77	97½	97⅛	97½
13	Sou Ry g4 '56	84½	84½	84½
5	Sw Bell 2¾ '85	101¾	101¾	101¾
47	Th Ave 5 '60	19½	18½	18½
10	Un Pac 2⅞ '76	103¼	103¼	103¼
7	Un Pac 2½ '91	95¾	95¾	95¾
10	W Sh 4 2361	54½	54	54½
5	West Un 5 '60	78½	77¾	77¾
17	West Un 4½ '50	100	100	100
18	West El cv 2.65 '73	102¾	102½	102¾
16	Wis C 4 SD '36	42½	42¼	42½
7	Whse El 2¼ '51	101	101	101

Chicago Grain

Chicago, Sept. 22 (AP).—September corn futures broke sharply today and the downturn extended somewhat to other contracts of that grain. Wheat and oats were strong, but soybeans were weak.

All September contracts were nervous today, the last day of trading in those deliveries. After the close today, outstanding contracts must be settled by delivery of the actual grain. At the opening today, there were about 5,623,000 bushels in incompleted September corn contracts.

Wheat closed ⅝ to 1¾ higher, September 2.10½@2.11. Corn was 3¾ down to ⅛ up, September 1.23@1.22. Oats were ⅛ to 1⅜ up, September 67¼@68. Rye was ½ lower to ¼ higher, September 1.40. Soybeans were down 1½ to 2 cents, November 2.25½@2.25¼, and lard was 3 to 25 cents 100 pounds lower, September 11.00.

	Open.	High.	Low.	Close.
Wheat—				
September	2.09⅝	2.11	2.09¼	2.10½-11
December	2.12½	2.13⅛	2.12⅜	2.13-13½
March	2.11⅜	2.12⅜	2.11⅜	2.12¼-⅜
May	2.05	2.05½	2.04⅜	2.05¼-⅜
July	1.86¾	1.87¾	1.86¾	1.87¼-½
Corn—				
September	1.25¾	1.26¼	1.22	1.23-22
December	1.16¼	1.16⅝	1.15⅜	1.15⅝-¾
March	1.18⅜	1.18⅞	1.18½	1.18⅞
May	1.20½	1.20¾	1.19¾	1.20¼
July	1.20¾	1.20¾	1.20¾	1.20¾
Oats—				
September	66½	68	66¼	67¼-68
December	66¼	66⅞	66	66⅝-¾
March	65	65	65	65
May	62	62⅝	62	62½
July	57	57	56¾	56⅞
Rye—				
September	1.41	1.41	1.39¾	1.40
December	1.44¼	1.44¼	1.43½	1.44-43¾
May	1.49	1.49	1.48¼	1.48¾
July	1.40¾	1.40¾	1.40¾	1.40¾
Soybeans—				
November	2.28	2.28	2.25¼	2.25½-¼
December	2.28	2.28¼	2.25½	2.26-25½
March	2.29¼	2.29¼	2.26¾	2.26¾
May	2.25¾	2.25¾	2.23½	2.23½
Lard—				
September	11.25	11.30	10.95	11.00
October	11.15	11.15	10.95	11.02
November	10.30	10.30	10.15	10.20
December	10.25	10.25	10.12	10.27
January	10.37	10.37	10.20	10.25

Cash Grain

WHEAT—No. 2 hard, 2.10¼.

CORN—No. 1 yellow, 1.29@1.29½; No. 2, 1.28½@1.29½; No. 3, 1.27¾@1.28; No. 4, 1.22@1.26; No. 5, 1.21¼; sample grade, 1.15½.

OATS—No. 1 heavy mixed, 66; No. 1 mixed, 65½; No. 1 heavy white, 68@68¼; No. 1 white, 66¾; No. 2 heavy white, 68¾; sample grade heavy white, 65¾.

BARLEY—Nominal: Malting, 1.20@1.62; feed, 90@1.22.

D. C. Securities

Yesterday's quotations on Washington Stock Exchange:

Pot Elec Pwr com, 300 at 15, 100 at 15, 100 at 15.
Amer Tel & Tel, 3 at 142½, 10 at 142⅜.
Virginia Elec & Pwr com, 200 at 18¼.
Wash Gas com, 1 at 24.
Capital Transit Co, 5 at 23.
Pot Elec Pwr com, 100 at 15, 10 at 15, 10 at 15, 5 at 15.
Garfinckel 5½% pfd, 10 at 21.
Garfinckel com, 30 at 16½.
Capital Transit 4s, $5000 at 96½.
Wash Gas $4.25 pfd, 10 at 103½.
Capital Transit Co, 1 at 23.
Garfinckel 5½% pfd, 40 at 21½.
Virginia Elec & Pwr com, 50 at 18¼.
Pot Elec Pwr com., 100 at 15, 70 at 15, 100 at 15.
Virginia Elec & Pwr com., 20 at 18¼.

	Bid.	Asked.
Public Utility Bonds		
AmTel&Tel conv deb 2¾ '57	107¼	108¼
AmTel&Tel conv deb 2¾ '61	105¼	106
AmTel&Tel conv deb 3⅛ '59	112¼	113
Cap Transit 1st Ref 4 '64	96	97½
Georgetown Gas 1st 5 '61	114	.....
Pot Elec Pow 3¼ '66	105½	.....
Pot Elec Pow 3¼ '77	105	.....
Pot Elec Pow 3 '83	102	.....
Pot Elec Pow 2⅞ '84	101¼	.....
Washington Gas 5 '60	121	.....
Ter Ref&W Cp 1st 4 '58	102	.....
Public Utility Stocks		
*Amer Tel & Tel (9)	142¼	143
*Capital Transit (a1.00)	22	24
*Pot Elec Pwr com (b.90)	14⅞	15
*PotEP 3.60% pfd A (b1.80)	46	47
*PotEP 3.60% pfd B (b1.80)	46	47
Va Elec & Pwr com (u1.20)	18	18¼
Wash Gas Lt com (1.50)	23¾	24½
Wash Gas Lt cum pfd (4.25)	102½	103½
WashGL cum conv pfd (4.50)	106¼	107½
National Bank Stocks		
Capital (1.00)	26	.....
Liberty (8)	315	.....
†Lincoln (5)	340	.....
†Riggs (12)	332	345
Washington (6)	287	.....
Trust Company Stocks		
†Amer Sec & Tr (1.00)	28¼	30
†Natl Sav Tr (8.00)	430	.....
*Prince Georges B&Tr (1.20)	30	.....
†Union Trust Co (1.00)	35	.....
Wash Loan & Tr (12)	330	.....
Savings Bank Stocks		
†Bank of Bethesda (1.50)	30	.....
*†Com & Savings (10)	350	.....
Fire Insurance Stocks		
American (6)	155	.....
Firemen's (1.40)	32	.....
National Union (.75)	16	.....
Title Insurance Stocks		
†Columbia (30)	12⅛	.....
†Real Estate (6)	175	.....
Miscellaneous Stocks		
*Carpel Corp (1.00)	12	20
*Garfinckel com (1.50)	16	17
*Garf5½%cu cv pfd (1.375)	20½	22
*Garf4½% cu cv pfd (1.125)	18¼	19
Hecht Co (1.60)	23⅛	24⅞
Hecht 3¾% cum pfd (3.75)	93	.....
†Lanston Monotype (2)	20	20½
*Mergenthaler Lino (a1.50)	48	52
Natl Mtge & Inv pfd (a30c)	6¾	7
*Peoples Drug (2)	35	36
†Security Storage (5)	120	.....
Ter Ref & Wh Corp (3)	52¼	55
*Wdwd&Lothrop com (2.00)	32	34
*Wdwd & Lothrop pfd (5)	103½	.....

*Ex dividend. (b) Books closed. †Plus extra or extras. (a) Paid so far this year. (u) Unlisted.

Naval Stores

Savannah, Ga., Sept. 22 (AP).—TURPENTINE—40 cents; offerings and sales 160; receipts 135; shipments 91; stocks 12,035.

ROSIN—Offerings and sales 500; receipts 130; shipments 2; stocks 32,618; quote: B, 5.75; D, 6.00; E, 6.63; F, 6.42; G, 6.62; H, 6.72; I, 6.72; K, 6.72; M, 6.72; N, 6.72; WG, 6.77; WW, 6.87; X, 6.87.

New York Cotton

New York, Sept. 22 (AP).—Cotton futures price movements were narrow today in slow trading. Mill buying against textile sales and local demand extended early gains to 50 cents a bale. The market subsequently reacted into new low ground for the day on a late flurry of hedging and increased liquidation. Final prices were 25 cents a bale lower to 10 cents higher.

	Open.	High.	Low.	Last.	
October	29.93	29.96	29.86	29.86	—5
December	29.79	29.82	29.73	29.74	—4
March	29.71	29.75	29.68	29.68	...
May	29.64	29.69	29.62	29.62	...
July	29.08	29.13	29.04	29.04	—1
October	27.28	27.34	27.23	27.26	+2

Middling, spot, 30.86 (nominal), off 5.

Commodity Index

New York, Sept. 22.—The Associated Press weighted wholesale price index of 35 commodities today rose to 158.73.

Previous day, 158.66; week ago, 159.78; month ago, 155.13; year ago, 184.57.

	1949.	1948.	1947.	1946.
High	177.37	208.14	207.94	169.72
Low	150.05	176.70	164.05	112.02

(1926 average equals 100.)

WIN ONE OF
700 Valuable Prizes
at Steuart Motors

Enter FORD'S Big
$100,000
Car Safety Contest
Drive in today for your FREE Safety Check-Up and Entry Blank.
STEUART MOTORS KNOWS YOUR Ford BEST
STEUART MOTORS
6TH & NEW YORK AVE. N.W.
3RD & H STREETS N.E.

At All 5 Lacy's STORES
Shop Neighborhood Locations
Every Night! Open 'Til 9 P.M.!

Enjoy the world's finest Automatic
RECORD CHANGER ATTACHMENT
at the LOWEST PRICE ever!
RCA VICTOR "45"

Look at These FEATURES:
• WORLD'S FASTEST CHANGER with trigger action speed . . . plays up to 10 records.
• EASIEST PLAYING UNIT ever designed; all changes made from center spindle.
• SILENT SAPPHIRE permanent point jewel pickup; no needle changing; three times lighter than previous models; less pressure; less record wear.
• LONG POWER CORD; 6 feet; durable.
• SMART PLASTIC CABINET with gold-colored base; bright brass spindle.
• FIT IT ANYWHERE! On a bookcase, atop your radio; in some console combination compartments; even in some table drawers!
• SPECIAL PLUG-IN to fit sets having input jack; others easily adapted.
• PRECISION MOTOR; advance design; quiet, efficient for years of service.

PROMPT DELIVERY!
ORDER YOURS NOW BY MAIL!

Now Only $12.95

Remember, this tiny-priced AUTOMATIC record player is made by nobody else but RCA-VICTOR . . . a name YOU know, a name EVERYBODY knows for highest-quality phonograph building. Behind this amazing new record-player are years of painstaking research . . . thousands of dollars spent in experiments and test models! Here's the RECORD-PLAYING SYSTEM OF *the future*, with more than 1,000 record titles already available. Get a new RCA-VICTOR at Lacy's—for your living room, for the children's room, for the recreation room . . . at this price they're a steal!

LACY'S
8th and E Sts. N.W., Washington, D. C.
Rush me one of the new RCA-VICTOR "45" Record Players, at $12.95.
Payment enclosed ☐ Charge it to my account ☐
C.O.D. ☐
NAME ....
ADDRESS ....
P923

Lacy's

• 8th and E Sts. N.W. Open 9:30 to 6 ME. 5210
• Ga. & New Hampshire Avenues Open 9:30 to 9 TA. 4627
• 1239 Good Hope Road Open 9:30 to 9 LI. 3-9475
• 3100 N. Wash. Blvd. Clarendon (Arl.), Va. OW. 7400 Open 9:30 to 9
• 8511 Fenton St. Silver Spring, Md. Open 10:00 A.M. to 9:30 P.M. SLigo 1100

47% of Pepco Stock Is Owned In D. C. Area

By S. Oliver Goodman

Forty-seven percent of Potomac Electric Power Co.'s common stock is now owned in Washington and two nearby States, according to a new compilation by R. Roy Dunn, Pepco vice president and treasurer.

This compares with only 24 percent as of December 31, 1947, shortly after North American Co. began distributing its 100 percent Pepco investment to the holding company's shareholders.

The gravitation to home ownership is reflected in these figures:

	Sept. 7, 1949 Holders	Sept. 7, 1949 Shares	Dec. 31, 1947 Holders	Dec. 31, 1947 Shares
D.C.	6,697	1,249,870	3,590	606,985
Md.	2,282	315,533	1,030	65,751
Va.	1,117	114,852	718	40,907
Total	10,096	1,680,255	5,338	713,643

During the past year, Pepco increased its outstanding common shares to 3,553,500 from 2,961,250.

New York State still ranks number one in number of holders with 8132, but is second to Washington in number of shares held with 700,986.

Altogether, Pepco now has 42,136 common shareholders as against 48,525 when North American distributed its holdings. Average investment per holder has increased.

VISITOR: Homer P. Hargrave, board chairman of the Chicago Stock Exchange, was in Washington yesterday to chat informally with SEC officials about operating plans for the new Midwest Stock Exchange. Hargrave, also Chicago resident manager of Merrill Lynch, Pierce, Fenner & Beane, was the guest here of Francis Hunter, Washington manager of the Merrill Lynch firm. Hargrave said that it is hoped that the new Midwest market will start trading on December 1.

WHOS WHO TODAY: J. Larry Williams, in the auto business here for the past 20 years except for military service, is opening a dealership under the name of Williams Nash Motors at 4906 Hampden le. in Bethesda, Md. . . . Leon F. Banigan, former managing director of the National Council of Private Motor Truck Owners, Inc., in Washington, has been named editor of Fleet Owner, a McGraw-Hill publication . . . James S. Tyler has returned to Mutual Broadcasting System as advertising manager . . . Charles C. Hammer is the controller of Textron, Inc.

AIRLINE'S NET UP: Northwest Airlines reported net income of $563,826 in August, bringing net earnings for the first eight months to $1,668,326. A net loss of $1,961,844 was reported in the first eight months of 1948. President Croil Hunter said yesterday that traffic so far this month indicates that September earnings results will be favorable.

ODD LOTS: Auto output this week is estimated at 149,331 vehicles, compared with 150,796 last week . . . Ninety-six out of every 100 applicants for life insurance last year were found acceptable risks, the Institute of Life Insurance reported . . . An NLRB examiner recommended recently that an Indiana woman worker, discharged for using 'loud profanity,' be reinstated. He could find no fault with pique expressed in "disrespectful reference to the ancestry of an inanimate piece of machinery" . . . Distribution of produce and frozen foods through dispensing machines will be undertaken by the newly organized Vendex Corp. . . . Southern Oxygen Co., Inc., of Washington declared the regular dividend of 50 cents a common share, payable September 30 to stock of record September 20.

RISKS: Ninety-six out of every 100 applicants for life insurance last year were found to be acceptable risks, the Institute of Life Insurance reported yesterday. There were more than seven million appications for ordinary life insurance policies in 1949, the institute said. Of the policies issued, 93 percent were at standard rate and seven percent were extra rate policies for persons with some medical, occupational or other impairment. A total of 275,000 applications was declined. These applications represented 855 million dollars of insurance of a total of 19 billion dollars.

COST QUIZ: More than 135 members and guests of the Washington Chapter, National Association of Cost Accountants, stayed overtime Wednesday night to hear David Fry, jr., present a novel cost quiz entitled "How Well Do You Know Your Job?" Another highlight of the dinner meeting, first of 1949-50 year, was the presentation of a banner by the national group to the local chapter for its record in last year's Stevenson Trophy competition. Joe V. Cummins, past president of the local chapter, accepted the honor with a modest blush. The chapter will hold its annual picnic Saturday, it was announced.

EARNINGS: Gimbel Bros., Inc., reported net income of $1,565,395 or 62 cents a common share for the six months ended July 31, compared with $2,335,396 or $1 a share in the same 1948 period. Other earnings statements:

	1949	1948
12 Months Ended June 30		
McKes-Robbins....	$8,812,593	$6,796,198
Per share	4.90	4.89
Nine Months Ended July 31		
Deere & Co	$28,108,441	$17,490,647
Per share	8.82	5.28
12 Months Ended July 31		
Diana Stores	$1,218,592	$1,038,526
Per share	1.40	1.20
Froedtert Grain...	$3,299,204	$1,583,772
Per share	2.43	1.73
Vacuum Foods....	$908,577	$149,566
Per share	2.57	.22
Six Months Ended August 31		
Sheaffer Pen	$1,093,272	$1,167,979
Per share	1.35	1.45

Raw Sugar Price Up

New York, Sept. 22 (AP).—Raw sugar prices hit a new 1949 high today at 6.05 cents a pound delivered. The new price, up two points from the previous sales, was on sale to refiners.

Quotations on N. Y. Stock Exchange

By The Associated Press

Total sales, 1,280,000 shares; previous day, 1,150,000; week ago, 1,155,700; year ago, 552,310; two years ago, 765,470; January 1 to date, 169,619,669; year ago, 221,219,737; two years ago, 178,678,001.

Dow-Jones Stocks

New York, Sept. 22 (U.P.).

	Open.	High.	Low.	Close.	Net ch.
30 inds.	180.36	181.37	179.87	180.83	+0.81
20 rails	46.50	47.76	46.37	47.33	+1.11
15 utils.	37.92	38.06	37.85	38.01	+0.27
65 stocks	64.61	65.26	64.44	65.00	+0.61

Transactions in stocks used in averages today—Industrials, 98,100; railroads, 98,000; utilities, 58,900; total, 255,000.

	Sales Add 00	High	Low	Close	Net Ch'ge
ABBOTT LAB.	5	44⅞	44¾	44⅞	+ ⅝
Acme Stl	4	19½	19½	19½	— ⅜
Adams Exp ...	4	20¼	20	20	+ ⅛
Adams-Millis...	1	40	40	40	—3
Addressog-Mult.	9	36	35⅜	35½	.....
Admiral Corp..	109	21¼	20¼	21	+ ⅞
Affil Gas Eq..	5	7⅝	7⅝	7⅝	+ ⅜
Air Reduc ...	16	22½	22⅛	22⅛	+ ⅛
Alaska Juneau.	18	3¾	3⅝	3⅝	— ⅛
Aldens Inc ...	2	15⅞	15⅞	15⅞	+ ⅜
Alleghany Cor.	422	3⅛	2⅞	3⅛	+ ⅛
Alleghany pf..	14	56½	54½	56½	+2
Alleghany pr pf	5	77¾	76	77¾	+1¾
Alleg Lud Stl.	6	20	19¾	20	+ ¼
Allen Indust...	2	6¾	6¾	6¾	— ⅛
Al Chem & Dye	4	181½	181½	181½	+ ½
Allied Mills ..	1	28¾	28¾	28¾	— ⅛
Allied Strs ...	14	32	31	31½	+ ¾
Allis-Ch Mfg..	28	30⅞	30¼	30⅞	+ ⅞
Alpha P Cem.	4	31	30½	30½	— ⅝
Am Ag Ch Del	3	41	40½	41	+1
Am Airlines ..	42	9⅜	9⅜	9⅜	+ ¼
Am Airlines pf	3	66	65	66	+ ¾
Am Bank Note	4	23¾	23½	23½	+1¼
Am Bosch ...	25	9½	9⅜	9⅜	.....
Am Brake Shoe	5	31¾	31½	31½	— ⅛
[illegible]	[illegible]	[illegible]	[illegible]	[illegible]	[illegible]

	Sales Add 00	High	Low	Close	Net Ch'ge
Del & Hudson	9	31¼	30½	30¾	+ ¾
Del Lack & W.	36	7⅛	6½	6⅞	+ ⅜
Den & RGW ..	24	24⅝	23⅛	24⅜	+1⅜
Den & RGW pf	9	44	43	44	+2
Detroit Edis .	19	23¼	23	23⅛	.....
De Vilbiss ...	1	12⅛	12⅛	12⅛	— ⅛
Diamond Mach	5	34½	33½	34½	+1¾
Diam Match pf	1	38¾	38¾	38¾	+ ¼
Diam T Mot ..	3	11⅛	11⅛	11⅛	.....
Diana Strs ...	15	8⅛	8	8	.....
Dist Corp-Seag	14	16¼	16⅛	16¼	.....
Divco Corp ..	3	11⅝	11½	11½	.....
Dixie Cup ...	2	30	30	30	+ ½
Dr. Pepper	5	11	10⅝	10⅝	+ ⅛
Doehler-Jarvis	14	32½	31⅝	32⅜	+ ⅞
Dome Mines .	40	17⅞	17⅝	17¾	— ⅛
Douglas Aircr	2	58⅞	58½	58⅞	+1⅛
Dow Chem....	19	49¼	48⅞	49¼	+ ¾
Dow Chem 2 pf	1	107¼	107¼	107¼	+ ½
[illegible]	[illegible]	[illegible]	[illegible]	[illegible]	[illegible]

Led by Rails, Stocks Again Shoot Higher

New York, Sept. 22 (AP).—Railway stocks were in front of a rising market today.

Gains for the carriers ranged to an extreme of 3 points. Generally the market was up fractions to around a point.

It was the second day in a row that demand was stimulated by optimism regarding the chances for industrial peace.

Trading activity picked up speed soon after buyers turned their attention to railroad shares. Business was given another shot in the arm

WHAT STOCKS DID:	Thurs.	Wed.
Advances	606	678
Declines	200	161
Unchanged	198	182
Total issues	1004	1021

by word that the CIO United Steel Workers had agreed to the President's plan for an extension of the truce under which the industry is now working.

Sales topped the one-million-share level for the eighth session in a row. Turnover of 1,280,000 shares compared with 1,150,000 Wednesday.

Utility issues made a strong bid for favor early in the day but soon lost out to the rails. Nevertheless utility stocks, mostly in the lower price bracket, were well represented among the most active issues.

The Associated Press average of 60 stocks advanced .6 of one point to 65.3. The railway group was an easy winner with industrials and utilities tied for second place.

In the past two days the market has regained all but a small part of the heavy losses of Monday and Tuesday. On Tuesday the market took one of the worst beatings of the year as gloom over prospects for labor peace deepened.

Now the general level of prices is only a short distance from the crest of the market's summer rally which was touched September 13.

Wall Street seems pretty well convinced that peaceful settlement of the steel pension controversy is in the cards. Sentiment over the chances that John L. Lewis and his soft coal miners will work out a contract with mine operators is almost as cheerful.

Admiral Cuts Video Prices

Chicago, Sept. 22 (AP).—Admiral Corp. announced today two new television receivers at lower prices. One, a table model, occupying about one and one-half square feet, will retail at $169.95. The other, a sonsole set, will retail at $199.95. Both have 10 inch picture tubes and built-in directional antennae.

With Livingston in London

British Industrial Revolution: Coats Made Strictly for U. S.

By J. A. Livingston

LONDON, Sept. 22.—The industrial revolution now taking place in affairs of Lancaster & Co., Ltd., of London and Plymouth, may—in a small way—afford British manufacturers an example of how to regain lost American markets.

For the first time in its 49-year history as a maker of children's coats, Lancaster is abandoning the severely tailored styles demanded by British mothers for their children and is manufacturing the loose-fitting longer-waisted garments customarily worn in America. Object: United States dollars.

Livingston

Prior to this year, in common with most other British manufacturers, Lancaster designed merchandise for home consumption. If British styles happened to appeal to buyers of American department stores or specialty shops, well and good. Any such sales were so much gravy. But war and postwar competition forced Lancaster to unhinge tradition.

During the war, Lancaster sales in America were limited by the shortage of woolens to 25 percent of prewar. After the war, its efforts to reestablish connections with New York merchants were resisted. British costs had mounted faster than United States costs, therefore competition from American manufacturers was tougher. Further, American manufacturers had fastened their styles on the home market, hence British merchandise was not in the mode. Its chief asset: Snob appeal.

UNLIKE MOST British companies, Lancaster had to export or die. A substantial proportion of its production was in higher-priced coats—those designed for children of middle and upper-income families. But the British government, in its pursuit of dollars, has earmarked for export all garments containing finer British woolens. To survive, Lancaster:

1. As already noted, restyled garments to American taste.

2. Reduced prices to competitive levels with United States manufacturers. The company went to British woolen manufacturers and said in effect: "Here's American business we hope to get. Here's the price we can afford to pay for cloth. Will you take the business?"

In one instance, despite a rising market, cloth which cost 23 shillings ($3.22) a yard last year was obtained at 13 shillings 9 pence ($1.92) this year. Lancaster was able to persuade a former supplier that a high volume at a low profit was better than no volume and no profit.

3. Established in New York a sales corporation to visit United States stores with samples, take orders, nurse the merchandise through customs and lay it down at the merchant's door. This is being done through Lancaster's parent company, Berkertex of London, which expects to be able to quote prices in dollars on the same terms (8 percent end of the month) as American manufacturers. In previous years, Lancaster exported goods to America against sterling drafts, payable in London seven days after consular clearance. The American merchant had to pay for merchandise before receipt and clear it with customs.

MANY STORES, not hep to the intricacies of the U. S. Customs Bureau, often passed up foreign merchandise even though attractively priced. Other stores, which went for imports, would take an extra markup—to defray the cost of the extra bother.

If Lancaster achieves its goal this year, other British firms may adopt its revolution. In 1947, Lancaster exports of children's coats to the U. S. amounted to $80,000, or 16½ percent of its total volume. Last year exports hit $120,000, or 21 percent of volume. And this year the schedule calls for U. S. sales of $200,000 or one third of an estimated $600,000 of business.

The undertaking involves economic as well as political risks. American manufacturers, if they stand to lose much volume, may cut prices to become more competitive. And if they cannot, then they may demand higher tariffs. The cry will be: "Save jobs for the American workingman." Undoubtedly the support of the unions will be enlisted. In theory, the United States, as a creditor nation, should encourage imports. That was set forth at the end of the Snyder-Acheson-Cripps-Bevin conferences in Washington. But in practice, the United States still encourages its "infant" industries according to the ancient and unforgotten lore of Alexander Hamilton, Matthew and Henry C. Carey, and Friedrich List.

N. Y. Curb Prices

By The Associated Press

Total sales, 350,000 shares; year ago, 189,530 shares.

	Sales Add 00	High	Low	Close	Net Ch'ge
Alum Co Am.	6	49¼	49	49	+ ¼
Am Nat Gas.	23	27¼	27⅛	27⅛	— ⅛
Am Republics.	2	27¼	27	27	— ¼
Ark Nat Gas.	19	9⅝	9⅜	9⅝	+ ⅛
Ark Nat Gas A	43	10	9⅞	10	+ ⅛
Ashland O&R.	4	18⅞	18¾	18¾	.....
Babcock & W	3	51¼	51	51	— ½
Barium Stl...	6	4	3⅞	3⅞	— ⅛
Cities Service..	58	54½	54	54	+ ¾
Claude Neon ..	97	2¼	2⅛	2¼	+ ⅛
Colonial Airl .	16	5	4⅞	5	+ ¼
Colts Mfg	75	42⅞	40¼	42	+3½
Cons GE Bal ..	1	68	68	68	.....
Cons Gas Ut ..	6	12¾	12¾	12¾	+ ⅛
Cons Mng & S	2	89½	87⅝	89½	+1⅝
Cosden Petro .	4	6¼	6⅛	6¼	+ ⅛
Creole Pet	3	33¾	33¾	33¾	+ ⅛
Crosley Mot ..	12	2¾	2⅝	2⅝	— ⅜
East Gas & F.	2	3⅜	3⅜	3⅜	+ ⅛
El Bond & Sh.	633	17¾	17½	17⅝	+ ⅜
Equity Corp ..	9	1¾	1⅝	1¾	+ ⅛
Fairchild Cam.	4	18½	18¼	18½	+ ¾
Fairchild E&A.	19	4⅛	4⅛	4⅛	.....
Fansteel Met ..	14	10¼	10	10⅛	+ ⅛
Gen Phoenix ..	7	4¼	4⅛	4⅛	— ¼
Glen Ald Coal.	4	18¼	18	18¼	+ ½
Gt Atl & Pac ..	3	119½	117	119½	+3¾
Humble Oil ...	16	76⅛	75½	76⅛	+1⅛
Imp Oil Ltd ..	15	16⅛	15⅞	15⅞	— ⅛
Ins Co N Am..	5	116½	114	116½	+1⅜
Kaiser-Fraz ..	21	3½	3⅜	3½	+ ⅛
Lake Shore M..	3	13⅛	13	13	— ⅜
Le Tourneau ..	2	10	9⅞	9⅞	— ⅛
[illegible]	6	22¼	22⅛	22¼	+ ¼
Louis L & E..	9	23¾	23⅜	23½	.....
McCord Corp.	22	17¼	16¾	17¼	+ ¾
Mid St P B.	14	9¾	9½	9¾	+ ¼
Mining Cp Can	3	10	9¾	9¾	— ⅛
Monogram Pict	5	2⅝	2⅝	2⅝	— ⅛
Nat Bellas Hess	13	3⅝	3½	3⅝	+ ⅛
Nat Fuel G.	7	10⅛	10⅛	10⅛	+ ⅛
Nat Un Rad..	42	3	2⅞	3	+ ⅛
Niag Hud Pow	286	13½	13⅜	13⅜	.....
Niles-Bem-P..	17	9¾	9⅝	9¾	+ ⅜
Northrop Airc.	14	5¾	5⅜	5⅜	— ⅜
Pancoast Oil.	72	3¼	3⅛	3¼	+ ⅛
Pennroad	24	9⅛	9	9⅛	+ ¼
Pitts Metallu..	12	19⅜	18¼	19¼	+1⅜
Polaris Mng...	[illegible]	[illegible]	[illegible]	[illegible]	[illegible]
[illegible]	[illegible]	[illegible]	[illegible]	[illegible]	[illegible]

Auto Exports Off Sharply In August

Detroit, Sept. 22 (AP).—Emphasizing the continued decline in motor vehicle exports, the Automobile Manufacturers Association reported today that 96.6 percent of the August output was absorbed by the domestic market.

The United States car industry built 657,664 vehicles in August, a new record high, the association reported, but foreign markets took only 22,625 of them. In the same month last year output totaled 461,353 vehicles and exports numbered 35,262 units.

For the first eight months of 1949 the industry produced 4,230,996 vehicles and shipped 208,215 of them abroad. In the same period of last year United States' output totaled 3,424,282 vehicles, of which 295,447 were exported.

Dividend Actions

New York, Sept. 22 (AP).—Dividends declared:

	Rate	Period	Stock of record	Payable
Extra				
Clinton Trust NY	.25c	..	9-23	10-1
Nat Tank	12½c	..	10-14	10-31
Natl Stl Car Ltd..	.50c	..	9-30	10-31
Regular				
Clinton Trust NY..	.25c	Q	9-23	10-1
Detroit Stl Prod..	.50c	..	10-1	10-8
Dixie Home Strs...	.10c	Q	9-30	10-15
Unit Drill & Tool A.	15c	Q	10-11	11-1
Unit Drill & Tool B.	10c	Q	10-11	11-1
Am Home Prod ...	10c	M	10-14	11-1
Baldwin Loco Wks.	25c	Q	10-7	10-31
Bloomingdale Bros.	70c	..	10-15	10-25
Chemical Fund ...	12c	Q	9-30	10-15
Cont Insur	50c	Q	9-30	10-15
Ekco Prod	30c	Q	10-15	11-1
McLellan Strs ..	37½c	Q	10-11	11-1
Nat Distill	50c	Q	10-11	11-1
Nat Tank	37½c	Q	10-14	10-31
Affil Fund	7c	..	10-5	10-20
Am Fid & Cas.....	15c	Q	9-30	10-10
Fidelity-Phen F Ins.	50c	Q	9-30	10-15
Mount Sta T&T..	$1.50	..	9-30	10-15

BRADDOCK LIGHT & POWER COMPANY,
INCORPORATED
Notice of Special Meeting of Stockholders

To the Stockholders of Braddock Light & Power Company, Incorporated:

NOTICE IS HEREBY GIVEN that a Special Meeting of Stockholders of Braddock Light & Power Company, Incorporated will be held at the principal office of the Company, 505 King Street, Alexandria, Virginia, on Tuesday, September 27, 1949, at 2:00 o'clock in the afternoon, Eastern Standard Time, for the purpose of

(1) taking into consideration the Joint Agreement, dated August 25, 1949, between the Company and its sole stockholder, Potomac Electric Power Company (which provides for the merger of the Company into the latter), approving the same and the merger and other matters therein provided for, and taking all appropriate action with respect thereto; and

(2) transacting such other business as may properly come before the meeting, or any adjournment or adjournments thereof.

The holders of the Capital Stock of the Company of record at the close of business on Friday, September 16, 1949, will be entitled to vote at the meeting, at which time the transfer books for such stock will be closed, to remain closed until the commencement of business on the business day next following the final adjournment of the meeting.

By order of the Board of Directors,
G. M. Thompson,
Secretary.

QUEBEC OIL DEVELOPMENT Ltd.
Price $1.00 per share
Phone or write for Prospectus
Hiscox, Van Meter & Co.
INC.
1209 Lewis Tower
Philadelphia 2, Pa.
PEnnypacker 5-1750

Steel Suspension
FILE CABINETS
$39.50
Letter Size
ECONOMICAL, DURABLE RELIABLE
($46.50 Legal Size)
Standard olive green finish. Progressive suspension arm, floating roller. Satin finish hardware.
ME. 2043
Manhattan OFFICE EQUIPMENT CO.
WE BUY, SELL AND RENT
639 New York Ave. N.W.

POTOMAC ELECTRIC POWER COMPANY
Notice of Special Meeting of All Stockholders

To the Preferred and Common Stockholders of Potomac Electric Power Company:

NOTICE IS HEREBY GIVEN that a Special Meeting of All Stockholders of Potomac Electric Power Company will be held at the office of the Company, 929 E Street, N.W., Washington 4, D. C., on Tuesday, September 27, 1949, at 10:00 o'clock in the forenoon, Eastern Standard Time, for the purpose of

(1) taking into consideration the Joint Agreement, dated August 25, 1949, between the Company and its wholly-owned subsidiary, Braddock Light & Power Company, Incorporated (which provides for the merger of the latter into the Company), approving the same and the merger and other matters therein provided for, and taking all appropriate action with respect thereto; and

(2) transacting such other business as may properly come before the meeting, or any adjournment or adjournments thereof.

The holders of the 3.60% Preferred Stock and Common Stock of the Company of record at the close of business on Friday, September 16, 1949, will be entitled to vote at the meeting, at which time the transfer books for such stocks will be closed, to remain closed until the commencement of business on the business day next following the final adjournment of the meeting.

By order of the Board of Directors,
G. M. Thompson,
Secretary.

A Sound Way to Put Your Money Productively to Work

How to Get 5% or More on Your Money

THIS folder tells how, through Mutual Investment companies, the savings of thousands of people like yourself are being put to work in American Industry with generous returns. Call or write for your copy, *now.*

Auchincloss Parker & Redpath
729 15th Street N.W.
NA. 4322

Savings Accounts *for* Executives

A strong savings account is an "anchor to the windward" for executives who are on their way up. It gives them confidence as well as peace of mind.

This 75-year-old savings institution welcomes the accounts of men and women who are going places. We believe they will like doing business here.

Liberal dividends paid on all savings. For further information call any of our officers at FRanklin 8320.

The American Building Association
3rd and PENNSYLVANIA, SOUTHEAST
Member: Federal Home Loan Bank System

Dodgers Sock Cards, 19-6, Cut Lead to ½-Game

The Washington Post Sports
4B Friday, September 23, 1949 **

This Morning

—With Shirley Povich

RALPH KINER and his home-run bashing for the Pirates have put Babe Ruth worshippers in something of a tizzy lest the young man from Pittsburgh go on to equal or excel the Babe's 1927 output of 60 homers. It appears to be a needless worry.

Young Kiner has collected his fifty-second homer, but 60 would seem to be too big an order at this date even for such a prodigious socker as he. The clock is against him, with only eight games remaining and a demand for a homer-a-day if Kiner is to achieve No. 60.

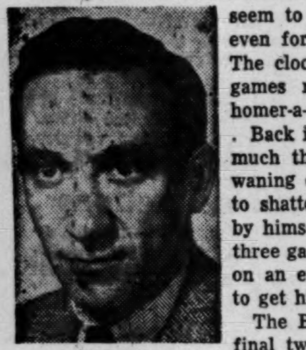
POVICH

Back in '27, the Babe himself was facing much the same kind of challenge in the waning days of September. His goal was to shatter the previous record of 59 held by himself, or at least equal it in the last three games of the year. The Babe had put on an exciting September home-run drive to get him close to the 60 mark.

The Babe was swinging freely in those final two weeks of the season. The pennant race was no longer of concern to the Yankees. They were 17 games out in front in mid-September, with the flag clinched, so Ruth could shoot for the seats.

HE COLLECTED his fifty-fourth homer off Ted Lyons of the White Sox, with 8 games remaining on the schedule, and he added No. 55 off Sam Gibson of the Tigers, with 7 games left. Holloway of the Tigers yielded up No. 56 to Ruth, and he was 4 homers away from his goal of 60 with 6 games to go.

Two homerless games set in for Ruth after that, but against Sam Gray of the A's he upped his total to 57, and it was emphatic. He hit one with the bases loaded for the sixth time in his career, and now he needed three homers in the Yanks' last three games to get his 60.

Washington pitching helped get him over the hump. He whacked Horace Lisenbee and a pitcher named Paul Hopkins for homers Nos. 58 and 59, two days before the season ended. And then, one day before the season ended, he got his record homer off Tom Zachary.

It was the Babe's habit to trot around the bases and merely tip his cap diffidently, but for the 10,000 Yankee fans who saw him hit his historic sixtieth, the Babe danced a gay jig all the way around, grinning the widest grin in public life and making a sweeping bow to his public when he crossed the plate.

KINER COULD, conceivably, splurge and equal Ruth's mark, but the odds are heavily against him. With the Pirates far out of the race, he could be forgiven for not trifling with singles and swining from the heels, but the pressure is on him. Two years ago he appeared to have even a better shot at Ruth's mark in September, but wound up with 51 homers, and he knows how tough it can get.

If Kiner never hits another homer, he'll go down as one of the great ones at the business. Already he has qualified as the only man in the long history of the National League to hit more than 50 homers in two seasons. And he need not be at all embarrassed when he measures his output even against Ruth's. Kiner has had it tougher than the Babe in a couple of respects.

Ruth had the advantage of being a left-handed hitter in the shortest right field park in the league—Yankee Stadium, with its right field fence only 296 feet from the plate. Absurd as it might be to question Ruth's power, the fact is that some of his glorified pop flies did fall into those right field seats at Yankee Stadium.

Ruth had the advantage, too, of hitting his homers in an era when the St. Louis Park was also inviting cheap four-basers. That was before the lower deck of right field was screened off. Kiner, since he came into the league, has had to hit his St. Louis homers over the roof in that sector, in contrast to Ruth's home run area.

Not that Kiner could ever hit a ball as far as Ruth. The late Walter Johnson once settled all question over who was the longest hitter in the game by declaring, "As far as I'm concerned, Babe's home runs got smaller quicker than anybody else's."

There has been some cynicism over Kiner's home runs in Pittsburgh where the specially-constructed "Greenberg Gardens" shortened left field three years ago. But in Pittsburgh, Kiner is still shooting at a 335-foot wall, and that is legitimate home run territory.

Kiner's home run output picked up when Greenberg became his teammate and he admits freely that "Hank showed me a lot about getting the most out of my swing." Greenberg did him another favor, too, Kiner says. "He taught me how to talk contract when it came time to sign."

WATCHING SAILS GO BY—These tow-headed lads and young ladies seem entranced by the ever eye-catching sight of a fleet of starboats under way on the Potomac. The boats, of the most popular classes in American yachting, will be in action tomorrow and Sunday over a course lying off Hains Point to wind up the nineteenth annual President's Cup Regatta

Course Record

Louise Suggs Takes Open Lead With 69

By West McLean
Post Reporter

Louise Suggs, the U. S. 1947 National Amateur champion and 1948 British champion, staked herself to a three-stroke lead over the field in the Women's National Open golf championship at Prince Georges Country Club yesterday with a 36-33—69 round for the opening day.

Miss Suggs' 69 is a new women's record for the Landover, Md., course, six strokes under ladies' par and three under the men's par. ten of the field of 59 bettered ladies' par, three pros and seven amateurs.

Ten leading scorers:

Louise Suggs, Carrolton, Ga...	36	33—69
Beverly Hanson, Riverside, Calif.	35	37—72
Patty Berg, Savage, Minn.	38	35—73
Bea McWane, Birmingham, Ala.	36	37—73
B. D. Zaharias, Grossinger Lake	36	38—74
Dot Kielty, Long Beach, Calif.	36	38—74
Marlene Bauer, Los Angeles. .	39	36—75
Carol Deringer, Luffin, Ohio...	34	41—75
Polly Riley, Fort Worth, Tex..	34	41—75
F. Stephens, Liverpool, England	38	37—75

Second place after the first 18 holes of the 72-hole medal play tournament went to Beverly Hanson, Riverside, Calif., 35-37—72 with the number three spot shared by Patty Berg, Savage, Minn, and Bea McWane, Birmingham, Ala., at 73.

Miss Bauer Angry

Five strokes back of the leader were Babe Didrikson Zaharias, the defending champion from Grossinger Lake, N. Y., and Dot Kielty, Long Beach, Calif., runner-up in the 1949 National Amateur.

Marlene Bauer, 15-year-old semifinalist in the Amateur from Los Angeles; Carol Diringer, Luffin, Ohio; Polly Riley, Fort Worth, Tex., and Frances Stephens, British amateur queen from Liverpool, were grouped at even women's par 75.

Miss Bauer, in her pink shorts and white blouse, drew a good-sized early gallery as well as a number of photographers. The photographers caused the usually poker-faced California miss to flare-up when they insisted on snapping her picture as she was exploding a shot out of a sand trap on the second hole.

Miss Bauer, who had taken a five on the first hole and then driven into one trap on the second shot, dumped her second shot into another trap and a third shot still left her in the sand. As she was lining up her next shot, a photographer snapped her picture and in spite of the fact that her shot dropped 10 feet from the pin, she showed her first case of nerves.

Miss Suggs' round included five birdies, an eagle on the par five the eighth. Her drive and 5 iron

See GOLF, Page B-5, Column 4.

Carl Furillo Drives in 7 With 5 Hits

St. Louis, Sept. 22 (AP).—The Brooklyn Dodgers swamped the St. Louis Cardinals tonight, 19 to 6, in a game the Dodgers just about had to win to stay in the National League race. It was the worst defeat of the year for the Cardinals, and cut their lead to half a game.

Thus, in stunning fashion, Brooklyn gained a two-to-one edge in the blue chip "Little World Series," the last man-to-man battle of the season for the two leading clubs—barring a tie and a playoff.

The Dodgers hammered six Cardinal pitchers, starting on Red Munger, and Brooklyn's Lefty Joe Hatten held the helpless Redbirds to 10 scattered hits.

Carl Furillo batted in seven runs on 5 hits and Gil Hodges brought in five to pace the merciless hitting spree.

The Bums hopped on Munger for three runs in the first inning.

The Dodgers went to town in the fourth, fifth and sixth innings, scoring three, five and four runs, and ran their lead up to 16-1. Howie Pollet, Ted Wilks, Fred Martin and Ken Johnson followed Munger to the hill, as the carnage continued.

In the fourth and again in the fifth, the Dodgers loaded the bases only to have Gil Hodges unload two-run singles.

In the fifth, Furillo lined out a two-run double, and in the sixth he smacked out a three-run two-bagger. The latter hit was Furillo's fourth and brought his runs batted in total for the evening to seven.

Tommy Glaviano of the Cards hit his sixth homer of the year in the seventh inning, but Roy Campanella of Brooklyn came back with a two-run homer in the eighth to make it 18-3, Dodgers. George Reeder, St. Louis' sixth pitcher, made his appearance in the eighth.

Brooklyn	AB	H	O	A
Reese,ss.	4	0	4	5
J'ensen,3b	1	0	0	1
Miksis,3b.	3	1	0	0
Snider,cf.	7	4	5	0
R'inson,2b	5	2	4	2
H'anski,lf	2	1	1	0
Hodges,1b	6	3	8	0
Furillo,rf	6	5	3	0
C'anella,c	5	2	2	0
Hatten,p.	6	1	0	4
Totals..	45	19	27	12

St. Louis	AB	H	O	A
Klein,2b..	5	1	2	4
S'dienst,cf	5	1	3	0
Musial,rf.	5	3	1	0
Sl'ghter,lf	5	0	4	0
Jones,1b..	0	0	3	0
Bilko,1b..	2	1	7	0
Marion,ss	4	1	2	3
D.Rice,c.	2	1	4	0
Wilber,c..	2	0	1	0
Gl'iano,3b	4	2	0	2
Munger,p.	1	0	0	1
Pollet,p..	0	0	0	0
Wilks,p..	0	0	0	0
Martin,p..	0	0	0	0
aK'rowski	1	0	0	0
Johnson,p	0	0	0	0
bHemus..	0	0	0	0
Reeder,p.	0	0	0	0
cNelson..	1	0	0	0
Totals..	37	10	27	10

aFouled out for Martin in fifth.
bWalked for Johnson in seventh.
cGrounded out for Reeder in ninth.
—ADD CARDS—

Brooklyn	301	354	021—19
St. Louis	100	001	121— 6

Runs—Reese, Jorgensen, Miksis (2), Snider (4), Robinson (4), Hermanski (3), Hodges (2), Furillo, Campanella, Klein, Schoendienst, Musial, Bilko, Glaviano (2). Errors—Jones, Jorgensen, Hodges, Schoendienst, Johnson. Runs batted in—Hermanski (3), Furillo (7), Hodges (5), Robinson (2), Musial (2), Glaviano, Campanella (2), Marion (2). Two-base hits—Snider (2), Furillo (3), Robinson, Glaviano, Musial. Home runs—Musial, Glaviano, Campanella. Sacrifices—Reese, Miksis. Double plays—Robinson to Hodges; Hatten to Reese to Hodges. Left on bases—Brooklyn, 14; St. Louis, 7. Base on balls—Hatten, 3; Munger, 4; Pollet, 2; Johnson, 5; Wilks, 1; Reeder, 1. Strikeouts—Hatten, 1; Munger, 3; Johnson, 1; Reeder, 1. Hits—Munger, 5 in 3; Pollet, 2 in ⅓; Wilks, 6 in 1⅓; Martin, 1 in ⅓; Johnson, 1 in 2; Reeder, 4 in 2. Winner—Hatten (12-8). Loser—Munger (15-7).

Nats, Yankees Opener Off, 2 Games Today

By Shirley Povich
Post Reporter

Yankee Manager Casey Stengel, bedeviled all season by evil turns of the luck, last night sopped up what he called "one more setback," when the Yankees' scheduled game with the Nats was washed out by rain.

The postponement resulted in telescoping the two-game series into a double header this afternoon, and that did not please Stengel.

"Double headers are always tough to win," said Stengel, who fears a split and loss of ground to the idle Boston Red Sox now crowding the Yanks for the league lead. "We'd rather take on any club one game at a time."

Stengel Respects Nat Pitchers

Stengel, whose club has been leading the league all year, was in no expansive mood last night after the persistent downpour routed thousands of fans and both teams out of the park before a ball was pitched.

"I see where they're saving Scarborough and Harris for us," said Stengel significantly. "All the clubs act like they get a special belt out of beating the Yankees at this stage of the season. This is not a complaint, just an observation."

Stengel has special respect for both Scarborough and Harris. They've beaten his Yankees twice in their last three combined starts against 'em. Anything less than a sweep of the twin bill by the Yankees could cost them dearly, with the Red Sox only two games to the rear and well-rested for the three-game series with the Yanks starting tomorrow.

The Yankees will send Vic Raschi and Fred Sanford at the Nats today, with Raschi opposing Scarborough in the opener. The last time those two pitchers met, Scarborough tamed the Yanks, 4 to 3.

Stengel is plagued by other worries at this time. Johnny Mize visited Johns Hopkins Hospital yesterday for a recheck of his shoulder injury, and was told to limit himself to pinchhitting duties. Tommy Byrne is complaining of a sore pitching shoulder and may not be available for the up-coming three games with Boston.

All of this at a time when Joe DiMaggio is hospitalized in New York with a virus infection supposedly bordering on pneumonia. DiMaggio's return to the Yankees before another week is doubtful, and the club is bereft of his hitting in the two games at Boston.

The lone cheerful note that Stengel reported was the return of Tommy Henrich to the Yankee lineup at first base. Henrich's speedy recovery from his back ailment is almost complete and he will be drafted for first-base duty today.

—Through Eyes of the Staff—

Post Readers Keep on Top Of Football, Pennant Races

The collegiate football season opens with a rush this week, the major league baseball races are in the home stretch, and The Washington Post will keep readers abreast of developments in both sports by assigning staff writers to the big games.

Three of the top football teams of the Nation, Notre Dame, Southern California and Oklahoma, will be covered by Post writers in games Friday and Saturday.

All of the major teams in this area also will be covered by staff men, including Maryland, Virginia, VMI, VPI, George Washington, Georgetown, Navy and Quantico.

Shirley Povich, sports columnist, will do the fight between the Yankees and Red Sox for American League pennant right up to the wire, including the Yankees-Red Sox series starting in Boston Saturday.

This weekend's football coverage includes:

Friday
Oklahoma at Boston College—Jack Walsh.

Saturday
Navy at Southern California—Morris Siegel.
Georgetown at Holy Cross—Jack Walsh.
George Washington at Virginia—Herb Heft.
Quantico at VMI—Paul Herron.
Maryland at VPI—Dick Morris.
Indiana at Notre Dame—Bill Burnett.

Sunday
Chicago Bears at Green Bay—Bill Burnett.

Monday
Redskins at Chicago Cardinals—Bill Burnett.

In addition, the Post will bring you complete photographic coverage of the George Washington-Virginia game at Charlottesville. This will include a full page of action and personality pictures in a special eight-page football section.

D. C.'s McLister Gains in Golf

Baltimore, Sept. 22 (AP).—J. C. Hanawalt of Baltimore's rolling road country club shouldered his way into the finals of the Maryland senior men's golf tournament today with a two-up victory over A. W. Reid.

Others who made the round-of-four were George Tormey, Country Club of Maryland, who whipped his clubmate, L. C. Wiberg, 4 and 2, and Dr. W. R. McLister, the only Washington entry to survive, who turned back Bill Carlile of "Hillendale) Baltimore, 3 and 2.

Football Scores On National 4451

NATIONAL 4451.

Be sure to remember that number throughout the football season.

It is the number for you to call on Saturday afternoons when you want scores of college games from all over the Nation.

A crew of bright young men will begin answering your telephone calls at 4 p. m., and continue to do so until midnight each Saturday.

The Washington Post in making this service available to football fans has one request to make: Do not phone until 4 p. m. Complete scores are not available before that time on any games.

The Majors

AMERICAN LEAGUE

	W.	L.	Pct.	GB.
New York	92	52	.639	....
Boston	91	55	.623	2
Detroit	85	63	.574	9
Cleveland	82	63	.566	10½
Philadelphia ..	78	69	.531	15½
Chicago	60	85	.414	32½
St. Louis	50	98	.338	44
WASHINGTON	46	99	.317	46½

YESTERDAY'S RESULTS

New York at WASHINGTON, postponed, rain.
(Only game)

TODAY'S GAMES

New York at WASHINGTON (2)—Sanford (6-3) and Raschi (19-10) vs. Scarborough (12-11) and Harris (4-13).
Detroit at Cleveland (night)—Trucks (18-10) vs. Bearden (8-8).
St. Louis at Chicago (night)—Drews (4-12) vs. Wight (13-13).
(Only games scheduled)

NATIONAL LEAGUE

	W.	L.	Pct.	GB.
St. Louis	93	54	.633	....
Brooklyn......	93	55	.628	½
Philadelphia...	78	71	.523	16
Boston	72	75	.490	21
New York.....	71	77	.480	22½
Pittsburgh	64	82	.438	28½
Cincinnati	60	87	.408	33
Chicago	59	89	.399	34½

YESTERDAY'S RESULTS

Chicago, 3; Philadelphia, 2.
New York, 3-4; Cincinnati, 1-8.
Pittsburgh, 1; Boston, 0 (night).
Brooklyn, 19; St. Louis, 6 (night).

TODAY'S GAMES

No games scheduled.

Eagles Barely Beat Out Bulldogs, 7-0

New York, Sept. 22 (AP).—A first-period touchdown stood up for the Philadelphia Eagles in the rain and mud tonight as they defeated the New York Bulldogs, 7-0, in the opening game of the National Football League season before 8426 at the Polo Grounds.

Bosh Pritchard scooted 18 yards for the only tally at 6:56 of the opening quarter. The teams spent the rest of the night pushing each other around the sloppy field, with the rain falling steadily from beginning to end.

Bobby Layne's passing was completely useless for the Bulldogs because of the downpour. The Bulldogs couldn't match the running of the Eagles' Pritchard, Steve Van Buren and Jim Parmer. They were helpless against the rugged Philadelphia line.

The Eagles also found Tommy Thompson's usually potent passing nullified by the weather. But they drove 81 yards for their touchdown without leaving the ground. Pritchard himself picked up 31 yards at one crack and Van Buren chipped in with shorter gains on the scoring march.

The Bulldogs, making their first appearance here after switching from Boston where they formerly operated as the Yanks, had only one scoring opportunity. That also was in the first period when Thompson's fumble was recovered by John Nolan of the Bulldogs on the Eagle 12. But the home club lost the ball two plays later, when Frank Meuhlheuser fumbled.

Van Buren broke loose on a 39-yard gallop for what would have been a third-period touchdown if the Eagles had not been detected in unnecessary roughness.

Philadelphia	7	0	0	0—7
New York	0	0	0	0—0

Touchdown—Pritchard. Point after touchdown—Patton (placekick).

Yankees Beat Dons, 10 to 7

New York, Sept. 22 (AP).—Harvey Johnson kicked a 30-yard field goal 21 seconds before the end of a muddy struggle tonight to give the Brooklyn-New York Yankees a 10-7 victory over the Los Angeles Dons. The victory was the Yankees' second in three All-America Conference games this season.

The kick, Johnson's third successful field-goal attempt in as many games and his second game-winning effort, climaxed a Yankee comeback that began late in the third quarter.

Trailing, 7-0, at that point and outplayed despite a statistical edge, the Yankees got back into the game when Sherman Howard dashed 79 yards on a hand-off play to set up a fourth-quarter score.

The crowd, announced as 14,437 paid, saw the Yankee T-formation offense click for the second time on that play. New York had just taken the ball on its own 20 when Howard received the hand-off from Don Panciera and swung wide around his left end into the clear. He finally was knocked out of bounds by Jim Spavital on the 1-yard line and it took three tries at the line before Eddie Prokop carried the ball over.

Johnson tied the score with his conversion. He missed one try for a winning field goal from the 49-yard line, but when an interception of one of Glenn Dobbs' passes gave the Yankees another chance, Johnson went in again with the ball on the 24-yard line and made his placement good from six yards farther back.

Los Angeles	7	0	0	0— 7
New York	0	0	0	10—10

Los Angeles scoring: Touchdown—Howell. Point after touchdown—Nelson.
New York scoring: Touchdown—Prokop. Point after touchdown—H. Johnson. Field goal—H. Johnson.

Louis, Dempsey Here Oct. 3

Joe Louis and Jack Dempsey will appear on the Liberty Athletic Club's boxing show at Griffith Stadium a week from Monday night, October 3.

Dempsey will second Abel Cestac, Argentine champion who meets Louis in a four-round exhibition. Tickets go on sale Monday morning at the Liberty A. C.

Hoyas Rely On Sophs

By Jack Walsh
Post Reporter

Georgetown, with a brand-new coaching staff but the same old underdog role, takes off from National Airport this morning for its football opener tomorrow with Holy Cross at Worcester, Mass.

Youthful Head Coach Bob Margarita will shepherd 40 players to their first 1949 test against a Crusader eleven that is favored by 14 points.

Last year Georgetown made the debut of Holy Cross Coach Bill Osmanski auspicious by losing, 18-7. Margarita hopes his Hoyas will do the same for him by getting even against his onetime Chicago Bear teammate.

They say Holy Cross, with a strong veteran line, is 20 per cent stronger. If the passing of a couple of untried sophs, Frank Mattingly and Bob Deacon, clicks, the Hoyas won't have to worry much about that line.

Mattingly, Charlotte Hall sensation, is slated to start. With him in the backfield will be three seniors, Halfbacks Babe Baranowski and Jack Kivus, and Fullback Johnny Hughes.

In last year's opener at Worces-

See HOYAS, Page B-5, Column 5.

Kiner Fails to Homer So Pirates Win, 1-0

Pittsburgh, Sept. 22 (AP).—Danny Murtaugh singled Wally Westlake home with the winning run in the ninth inning tonight as the Pittsburgh Pirates edged the Boston Braves, 1-0, in a tight pitching duel between Johnny Sain and Murry Dickson.

Boston	AB	H	O	A
Sisti,cf..	3	0	2	0
aRickert,lf	0	0	2	0
Dark,ss..	4	0	3	5
bHolmes..	1	0	0	0
Stanky,2b	0	0	0	0
Fl'cher,1b	4	1	8	0
E'iott,3b.	3	1	2	2
R'sell,lf.cf	4	0	1	0
Sauer,rf.	3	1	0	0
Ryan,2b,ss	3	1	4	4
Cr'dall,c.	3	2	4	1
Sain,p...	3	1	0	2
Totals..	31	7	x26	14

P'tsburgh	AB	H	O	A
Rojek,ss..	4	2	3	1
Saffell,cf.	2	0	3	0
Kiner,lf..	3	1	0	0
Hopp,1b..	4	1	9	0
W'lake,rf.	4	1	1	0
C'lione,3b	4	1	1	3
B'gall,2b.	2	1	2	2
cWalker..	1	1	0	0
dLombardi	0	0	0	0
M't'ugh,2b	1	1	0	0
McC'ugh,c	2	0	6	1
eRestelli.	1	0	0	0
Masi,c....	0	0	1	0
Dickson,p	3	0	1	7
Totals..	31	9	27	14

aWalked intentionally for Sisti in seventh.
bFlied out for Dark in ninth.
cSingled for Basgall in seventh.
dRan for Walker in seventh.
ePopped for McCullough in seventh.
xTwo out when winning run was scored.

Boston	000	000	000—0
Pittsburgh	000	000	001—1

Run—Westlake. Error—Basgall. Runs batted in—Murtaugh. Two-base hit—Rojek. Stolen bases—Crandall, Sisti, Westlake. Sacrifice—Crandall. Double plays—Dickson to Rojek to Hopp; Sain to Dark to Fletcher; Dickson to Hopp; Dark to Ryan to Fletcher (2). Left on bases—Boston, 11; Pittsburgh, 7. Base on balls—Sain, 3; Dickson, 6. Strikeouts—Dickson, 6; Sain, 3. Winner—Dickson (10-14). Loser—Sain (10-16). Umpires—Pinelli, Dascoli, Gore and Robb. Time—2:01. Attendance—8261.

Prince Georges Loop Opens

Wilson-Coolidge, Central-W-L Top High Football Today

Scholastic football begins its first full weekend with 10 games today, including the openers for the Interhigh and brand-new Prince Georges County Leagues. Eight more games are on tap tomorrow.

The Interhigh inaugural finds Coolidge invading Wilson at 3:30 p. m. Under the lights of Byrd Stadium, College Park, the Prince Georges has its baptism with Mount Rainier and Maryland Park the 8 p. m. contestants.

The nonleague highlight, and probably the best game of today, pits Central, last year's city champion, against Washington-Lee of Arlington, favorite to cop the Northern Virginia crown. It's an 8 o'clock game at W-L.

Neither Wilson nor Coolidge is expected to wind up in the Interhigh championship game. Both are in the building stage. However, the game should develop into an interesting passing duel between Wilson's chubby Leo Speros and Coolidge's Arnie Tranen.

In the new Interhigh two-division arrangement, Wilson, along with Anacostia, Chamberlain, Eastern and Western, competes in Group 1. Coolidge, Bell, Central, McKinley Tech and Roosevelt make up Group 2. Division winners meet for the title.

Another Interhigh game is carded for tomorrow afternoon at Central Stadium, where highly rated Eastern and McKinley Tech, clash at 2:30 p. m.

High Schedule:

TODAY
Interhigh League
Coolidge at Wilson, 3:15 p. m.
Virginia Group I
Lane of Charlottesville at George Washington of Alexandria, 8 p. m.
Prince Georges
Mount Rainier vs. Maryland Park at College Park, 8 p. m.
South Atlantic
Parker-Gray of Alexandria at Carver of Baltimore, 3:30 p. m.
Non-League
Western at Mechanicsburg, Pa., 3:30 p. m.
Chamberlain at Bullis High, 3:30 p. m.
Devitt Prep at Rockville, 3:30 p. m.
Central at Washington-Lee of Arlington, 8 p. m.
Herndon at Manassas, Va., 3 p. m.
Fredericksburg, Va., vs. Falls Church at Fairfax, 8 p. m.
SATURDAY
Interhigh
Eastern vs. McKinley Tech at Central, 2:30 p. m.
Interstate Athletic Conference
Friends at Sanford of Midletown, Del., 2:30 p. m.
Prince Georges
Bladensburg vs. Greenbelt at College Park, 8 p. m.
Virginia Group I
Morrison of Newport News at Mount Vernon, 8 p. m.
Non-League
Gonzaga at Episcopal of Alexandria, 8 p. m.
Mount St. Mary's "B" at Bullis Prep, 2:30 p. m.
Fairfax at Montgomery Blair, 2:30 p. m.
St. John's at Randolph-Macon of Front Royal, Va., 2:30 p. m.

Michigan, Irish Picked Tomorrow

Navy, Wake Forest, Villanova Underdogs

By Austin Bealmear

New York, Sept. 22 (AP).—Ready or not, here we come with the first batch of pigskin predictions for 1949. There are some tough ones carded for this September weekend and most teams don't yet know their own strength. But here's the way we see 'em:

Michigan State vs. Michigan—for the third straight year it looks like a two-horse race between Michigan and Notre Dame for the so-called national championship. Michigan, however, barely squeezed past Michigan State in last year's opener and may find Saturday's game as rough as anything on its schedule. One shaky vote for Michigan.

Indiana vs. Notre Dame—there's nothing to indicate that Notre Dame won't be as powerful as ever. Frank Leahy has benches full of sophs to offset last year's graduation losses. Indiana's courage in leading off with the Irish deserves applause. But the vote goes overwhelmingly to Notre Dame.

Navy vs. Southern California—Having ended a string of defeats by tying Army in the 1948 finale, Navy is ready to sink somebody with a broadside. But Southern Cal is being tabbed as the pride of the Pacific Coast. A confident nod to Southern California.

Purdue vs. Northwestern—The Wildcats, Rose Bowl champs, return with All-America Art Murakowski and most of his old buddies. Purdue has been playing its best game on opening day, but that won't be enough. Northwestern.

Davidson vs. Army—Nothing to get excited about here, although it might give us something of a tip on what to expect from our future officers the rest of the season. Mark it down for Army.

Vanderbilt vs. Georgia Tech—If Bill Edwards has succeeded in installing the "T" on a club that won eight straight in '48 after a slow start, Vandy will be hard to catch. In a close one, Vanderbilt.

Villanova vs. Penn State—This one could go either way. Villanova's 35-0 rout of Texas A. and M. isn't to be sneezed at. But neither are the Nittany Lions. Out of the hat, Penn State.

UCLA vs. Iowa—Red Sanders left a lot of material at Vanderbilt, but that 35-13 triumph over Oregon State last week indicates he took on some at UCLA. Iowa is favored but we'll take UCLA.

Wake Forest vs. Southern Methodist—Doak Walker and his Mustang mates aren't taking this one lightly. Southern Methodist.

Harvard vs. Stanford—It will be a nice trip for the boys from Harvard, but not very profitable. Stanford.

Running rapidly over the rest of tht weekend's better games:

Saturday
EAST

Texas over Temple, William and Mary over Pittsburgh, Columbia over Amherst, Cornell over Niagara, Yale over Connecticut, Princeton over Lafay-

Stanford, U. C. L. A. Good Parlay in West

ette, Holy Cross over Georgetown, Colgate over Buffalo, Rutgers over Kings Point.

MIDWEST

Minnesota over Washington, Ohio State over Missouri, Illinois over Iowa State, Wisconsin over Marquette.

SOUTH

North Carolina over North Carolina State, Tennessee over Mississippi State, Kentucky over Louisiana State, Duke over Richmond, Maryland over Virginia Tech, Virginia over George Washington, Florida over the Citadel.

SOUTHWEST

Texas Christian over Oklahoma A. & M., Baylor over South Carolina, Rice over Clemson, Texas A. and M. over Texas Tech.

FAR WEST

California over St. Mary's Kansas over Colorado, Oregon over Idaho, Washington State over Montana, Utah over Oregon State.

Liberal Trade-in Allowance on Your Old Shaver . . . at the YMS

HURRY!
JUST TWO DAYS LEFT!

REMINGTON'S
Electric Shaver Clinic

Don't let this Remington Electric Shaver Clinic go by without having your shaver checked and serviced. Damaged or worn out parts will be replaced at factory prices. Your shaver will be cleaned, sterilized, oiled and adjusted FREE! . . . by Remington's factory trained experts. STOP TODAY!

While you're here!
BE SURE TO SEE THE NEW
Remington CONTOUR

$23.50

The Young Men's Shop
37th Year at 1319 F Street

Snead, Haefner, Alexander Upset in British PGA

Big, Tough

Virginia's Mad and GW Knows It

By Herb Heft
Post Reporter

Without their best weapon of 1948—surprise—George Washington's Colonials will be running into a heap of trouble Saturday at Charlottesville.

Their University of Virginia foes are still smarting from last year's surprise 20-12 G. W. victory, and they are mentally alert for anything that Coach Bo Rowland's underdogs might try to spring.

They are determined to squash the upstart Colonials, and, on the surface, they would seem to have the manpower to accomplish their aim.

They are a characteristic Art Guepe team, loaded with backfield talent, fairly big on the line, but not too good on defense. They are equipped with second-line reserves, about as good as the first team.

In Philadelphia's Johnny Papit, the Cavaliers have a power runner or par with most any in the East. The 190-pound fullback gained 884 yards on the ground last year, and playing only half of the G. W. game, he picked up 96 yards.

PAPIT WILL get plenty of help in the running department from long legged Barney Gill, who along with Red Sox Pitcher Chuck Stobbs, starred on the Granby High of Norfolk Orange Bowl team three years ago.

The Cavaliers are going the usual split T-formation team one better in the passing department. They've fashioned a two-pronged aerial arm in Left Halfback Steve Osisek and Whitey Michaels or Jimmy Lesane, depending which of the last pair is at quarterback.

Osisek is a fair runner, whose apt to take the quarterback's pitchout and let go with a long pass. Steve passed only 15 times last year, but he completed 11, 3 for touchdowns.

Michaels was understudy to Joe McCary, who graduated last June. But the prize quarterback prospect is sophomore Jimmy Lesane, a southpaw tosser, who also runs and kicks well.

AT THE ENDS are a couple of good speedy pass snatchers in Gene Schroeder, the Anacostia High of Washington junior, and Ed Bessell. Bessell was the best end on the squad two years ago, but last year was moved to halfback.

From tackle to tackle, Virginia will outstrip G. W. by about five pounds per man.

Mangrum, Palmer Only Yanks Left

Tadworth, England, Sept. 22 (AP). Three almost unknown Britishers toppled three of America's best today in the third and fourth rounds of the British Professional Golfers' Association championship.

The victims were Sammy Snead, of White Sulphur Springs, W. Va., United States P.G.A. champion; Clayton Heafner of Charlotte, N. C., and Skip Alexander of Lexington, N. C.

This onslaught cut the American survivors to two—Lloyd Mangrum and Johnnie Palmer—and eliminated the possibility of an all-American final on Saturday. Palmer and Mangrum are in the same bracket.

Snead fell before Norman Quigley, a Scotsman, who holed a 30-foot wedge shot from a deep sand trap on the eighteenth hole to gain a two-up edge. Snead's approaches were ragged and he could not depend on his tempermental putter.

Alexander lost, 3 and 1, to Ted McNeill of Northern Ireland, who scored a hole in one with a spoon at the 245-yard first hole. Alexander never recovered from the ace and was three down by the fifth.

Heafner also was beaten, 3 and 1, by Frank Hill of Wales. The Welshman played with his back encased in a metal jacket to protect an old spinal injury.

Quigley didn't have much time to enjoy his morning triumph over Snead. He had to meet Mangrum this afternoon, and the Chicago ace brushed him aside easily, 5 and 4. Mangrum didn't work up much of a sweat in the morning round either when he turned back Reg Cox of England, 4 and 3.

Palmer made short work of Reg Horne of England in the morning, 5 and 4, and closed fast in the afternoon to win, 4 and 2, over Tommy Fairbairn.

Leavens, Adair Halted by Winds

Yesterday's Northern Virginia Open Tennis Tournament doubles match between Du Leavens-Buddy Adair and Joe Fraher-Marvin Bacon was halted by a windstorm after one set at Buckingham Courts. Leavens-Adair led, 6—1.

The second round match will continue today. Semifinals in both men's singles and doubles will take place Saturday afternoon.

Reds Buy Pair

Cincinnati, Sept. 22 (AP).—Pitcher John Hetki and Outfielder Bob Usher were purchased by the Cincinnati Reds today from Syracuse of the International League.

Open Scores And Pairings

Today's pairings, starting times and yesterday's scores in National Women's open at Prince Georges Country Club.

11:00, Louise Suggs, Carrolton, Ga. (36 33—69); *Mrs. Rex Howard, Washington, D. C. (44, 43—87); *Peggy Kirk, Findlay, Ohio (38, 40—78). 11:08, *Evelyn Jani, Washington, D. C. (43, 46—89); *Mrs. C. R. Harbaugh, Cleveland, Ohio (40, 43—83); *Dorothy Duke, Baltimore, Md. (44, 44—88). 11:16, Helen Detweiler, Indio, Calif. (39, 42—81); *Frances Stephens, Liverpool, England (38, 37—75); *Mae Murray, Rutland, Vt. (40, 38—78). 11:24, Bettye Mime White, Dallas, Tex. (39, 40—79); *Helen Sigel, Philadelphia (38 41—79); *Alice Bauer, Los Angeles (39, 43—82). 11:32, Babe Zaharias, Grossinger Lake, N. Y. (36, 38—74); *Betty MacKinnon, Texarkana, Tex. (40, 44—84); *Claire Doran, Cleveland, Ohio (39, 40—79).

11:40, starter's time.

11:48, *Virginia Stokes, Washington, D. C. (43, 42—85); *Shirley Spork, Detroit, Mich. (40, 40—80); *Marjorie Burns, Greensboro, N. C. (45,40—85). 11:56, *Mary Angle, Williamspot, Pa. (52, 50—102); *Patricia Smith, Baltimore, Md. (46, 48—94); *Jalie Catlin, Montgomery, Ala. (48, 50—98). 12:04, *Alma Floyd, Tyler, Tex. (50, 50—100); *Marion Russell, Washington, D. C. (42, 44—86); *Helen Ruffa Randallstown, Md. (44, 45—89). 12:12, *Margaret Pineau, Williamsport, Pa. (49, 50—99); *Mrs. T. E. Schiuderberg, Baltimore, Md. (44, 45—89).

12:20, Sally Sessions, Muskegon, Mich. (38, 41—79); *Polly Riley, Fort Worth, Tex. (34, 41—75); *Maureen Orcutt, Englewood, N. J. (39, 37—76). 12:28—Kathryn Hemphill, Columbia, S. C. (43, 39—82); *Beverly Hanson, Riverside, Calif. (35, 37—72); *Grace Lenczyk, Hartford, Conn. (38, 39—77). 12:36, *Pat Devany, Grosse Isle, Mich. (41, 40—81); *Jean Hopkins, Cleveland, Ohio (46, 43—89); *Jeanette Myers, Baltimore, Md. (45, 44—89). 12:44, Betty Jameson, San Antonio, Tex. (38, 41—79); *Betty Meckley, Washington, D. C. (42, 45—87); *Marjorie Lindsay, Decatur, Ill. (41, 39—80). 12:52, *Irene Bretzloff, Detroit, Mich. (43, 40—83); *Bee McWane, Birmingham, Ala. (36, 37—73); *Mrs. J. M. Gessler, Philadelphia, Pa. (44, 40—84).

1:00, *Barbara Dawson, San Francisco (42, 38—80); *Mrs. H. O. Breault, Chicago (42 39—81); *Betty Garber, Washington, D. C. (44, 42—86). 1:08, *Mrs. J. P. Trouchaud, Washington, D. C. (49, 46—95); *Betty Bush, Hammond, Ill. (41, 40—81); *Rylma Strevel, Mt. Clements, Ill. (44, 41—85). 1:16, *Ann Cosgrove, Southern Pines, N. C. (44, 45—89); *Ora Emge, Washington, D. C. (50, 49—99); *Jo Myers, Tyler, Tex. (47, 45—92). 1:24, Patty Berg, Savage, Minn. (38, 35—73); *Carol Diringer, Luffin, Ohio (35, 40—75); *Marlene Bauer, Los Angeles (39, 36—75). 1:32, Marilynn Smith, Wichita, Kans. (47, 45—92); *Dorothy Kielty, Long Beach, Calif. (36, 38—74); *Mary Ann Downey, Baltimore, Md. (40, 41—81). 1:40, Betty Hicks, Detroit, Mich. (37, 39—76); *Mary Agnes Wall, Menominee, Mich. (40, 39—79); *Bee Bower, Washington, D. C. (42, 44—86).

Riegel Upset In Western Golf

St. Louis, Sept. 22 (AP).—Thomas Sullivan, University of Miami (Fla.) player from Chicago, upset Defending Champion Robert (Skee) Riegel 1-up in second-round play of the Western Amateur Golf Tournament today.

Sullivan holed a 30-foot uphill putt for a birdie 2 on the eighteenth green to eliminate the meet's outstanding favorite.

BASEBALL TODAY
DOUBLEHEADER
Washington vs. NEW YORK 1:30 P.M.
GRIFFITH STADIUM

GOLF—From Page B-4

Miss Suggs Leads Open

thirteenth and a single bogey, on got her up to within 10 feet of the pin on the thirteenth and one putt gave her an eagle on the 413-yard hole. Her single miscue came when she hit the rough on No. 8 and needed three shots to get on the green.

The 5-foot 5-inch, Carollton, Ga., swatter, who has at one time or another won every major women's title except this one, has high hopes of cracking the record 295 Betty Jameson set in winning the Open in 1947. Miss Jameson combined rounds of 76, 75, 74, 70—295 for her record and Miss Suggs' opening 69 gives her a good chance.

Beverly Hanson needed four birdies and an eagle on the ninth hole to offset three bogies in her round. She was erratic with her short irons, sometimes getting up for short putts and at other times missing the greens entirely. The only long putt she made was a 40-footer on the sixth hole. However, she did not three-putt any greens.

MR. MOTORIST
We Have:
• The Equipment To Do Any Job
AUTO PAINTING
BODY WORK
FENDER WORK
No Job Too Large or Too Small
Fast Service—Low Prices
McMahon Chevrolet
1238-46 Upshur St. N.W. GE. 0100

HOYAS—From Page B-4

Hoyas Lean on Sophomores In Game With Holy Cross

ter, little Babe took the first punt on a 70-yard jaunt to the end zone. The run was nullified and the ball put back to the enemy 25 but it set up the Hoyas' 7-0 lead.

Two other sophs will be in the starting lineup, Tackle Gene Stack of Baltimore, and Guard Dick Imbornoni, Brooklyn.

A couple more will see plenty of action on defense, Halfback Warren McFague and Center Tom Burde, who will be defensive fullback.

Co-Captains Fran Desmond, end, and Tom Dolan, tackle, start and the rest include End Bob Noppinger, Guard Gene Stack and Center Bob Keller.

Keller, a junior from Bayonne, N. J., saw little action last season as a third-stringer. He's come along fast and has displaced highly-touted Vic Banonis, last year's captain.

The Hoyas are cheered, too, by the return of flashy Billy Conn. The Newark speedster has put on 12 pounds since being hospitalized for a penetrating duodenal ulcer two weeks ago. Conn, who's been taking part in light scrimmages the past two days, will dress and is slated to be used some.

Buying A Truck? See "Parade of Truck Values"

What type of truck do you need in your business? Light delivery? Stake body? Dump truck? Now The Post makes your search easier with the Friday "Parade of Truck Values."
This new classified feature divides the used trucks for sale according to body type, then subdivides them by price. You save time and effort with this handy guide. See this week's "Parade of Truck Values" in the classified section.

IN Bethesda-Chevy Chase IT'S THE
DIVVER MOTOR CO. FOR
DODGE
Sales & Service
PLYMOUTH
DODGE TRUCKS
WISCONSIN 2112
7730 Old Georgetown Rd.

Pruitt Upsets Gene Pittman

Dick Pruitt scored an upset in the first round in the Congressional Country Club golf championships yesterday when he trounced former Champion Gene Pittman, 6 and 5.

Others scores: F. B. Bomar defeated George Cornell, 1 up; Harry Bachman defeated Jan Geddes, 3 and 2; Bruce Quigley defeated Lloyd Anderson, 7 and 6; Billy Shea defeated George Hume, 6 and 4; Parker Nolan defeated Ted Huntley, 3 and 2; Bill Wenzel defeated A. G. Dezendorf, 3 and 2; Dr. W. J. Evans defeated C. P. Given, 3 and 2.

out with friends tonight?

Enjoy yourself . . . sensibly. Start and stay with Lord Calvert.

You'll find it so rare, so smooth, so mellow that it makes every whiskey drink a better drink—

AND . . . so delightfully light you'll be grateful you joined the moderate men who insist on the best—Lord Calvert.

LORD CALVERT . . . SO RARE . . . SO SMOOTH . . . SO MELLOW . . . IS A CUSTOM BLENDED WHISKEY. 86.8 PROOF, 65% GRAIN NEUTRAL SPIRITS. CALVERT DISTILLERS CORP., N. Y. C.

"Pay a little...get a lot"—that's your plus at Beck!

Not $20 Not $12
Yes! Genuine
scotch grain

only 7.99
also 29 styles at 6.99

• Custom-type, full English wing tip brogue
• Plump, mellow, Scotch grain leather
• Extra heavy, winter weight oak sole; rugged, all-weather construction.
• In handsome heather brown.

Style No. 775

1315 F Street
(open Thursday evenings)

4050 28th Street
Arlington, Va.
(Shirlington Shopping Center)
(Open Thurs., and Fri. Eves.)

To order by mail, add 15c for postage

Always Shop A. S. Beck
shoes for men

ALL 'ROUND THE DISTRICT, THE CHORUS IS GROWING...

OH, BOY...WHAT A BEER!

Washington—perhaps the most *cosmopolitan* city in the Nation—has always been gifted with good taste.

Quite likely that's the reason why, in all sections of the city, you'll see National Bohemian Beer always at hand.

For here is a beer brewed to the cosmopolitan *standards* of good taste—standards that know no boundary. A beer so dry, so pale, so full-bodied that it stands among the great beers of the world, yet costs you no more than the average popular-priced beer.

A single sip of National Bohemian will tell you all this...and more. That sip is waiting for you now...in your favorite Washington gathering place.

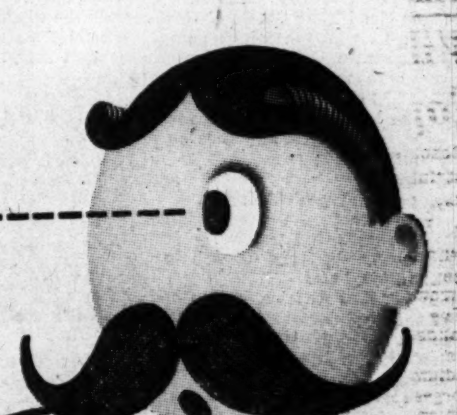

SEE...HEAR...ENJOY...
THE B-I-G-G-E-S-T SHOW ON
Television
IN THE NATION'S CAPITAL
3 Solid Hours *Every Weekday on
WMAL-TV Channel 7
Bailey Goss and Jim McManus
3:00 to 6:00 p. m. Mondays thru Saturdays
*Except Tues. 3:30 to 6:00 p.m.

NATIONAL BOHEMIAN BEER
Beer at its Brilliant best!

Brewed and Bottled by The National Brewing Company Baltimore 24, Md.

Former Nat Sam Meeks Homers Twice as Reds, Giants Split

Mad Over Ridicule

Writers, USC Students Rile Navy

By Morris Siegel
Post Reporter

Los Angeles, Sept. 22.—Unwittingly, Southern California students and the Los Angeles newspapers are contributing to Navy's preparations for its football opener against the Trojans Saturday.

Already keyed to a fine edge, Navy's determination was even fiercer today following the first 24 hours in California.

They got their first mad on last night when hundreds of USC students disturbed the peace and quiet of their Pasadena headquarters with songs about mighty USC, emphasizing their message with fireworks.

It took the Pasadena fire department, police department and scowling glances by several members of the Naval Academy's higher echelon to disperse the college pranksters.

Peeved over the reception, the Middies arose this morning and were even madder when they saw what the local newspapers had to say about their football team.

"Navy hasn't won in its last 14 starts. In fact, its last major victory was over Japan," one reporter wrote.

Said another: "George Sauer, Navy coach, plays his football on the following creed: win with pride, lose with dignity. All of which leads to but one conclusion—that Navy may be the most dignified team in the Nation at the end of the season."

This served to stimulate Sauer and his young squad, which zipped through a long passing drill this afternoon, but it had the opposite effect on Jeff Cravath, USC head man.

The "experts" already have won the Pacific Coast championship for the Trojans and are now trying to decide whom USC will play in the Rose Bowl in January.

They've made Troy a 14-point favorite Saturday, classifying the 1949 Trojans as "the two best teams on the Coast."

Not only does Cravath face the spectre of overconfidence, but he's also worried over his squad's failure in pass defense in practice.

"They're going to pass us to death," he moaned today, "and from what we've shown so far, we're not going to stop them."

The Navy contingent here hope he's right.

Against Navy's sophomore-dotted lineup, which features quarterback - passer-punter-linebacker Bob Zastrow, the Trojans have a veteran squad, composed of a hefty line and a chorus of fancy-stepping backs . . . Quarterback Jim Powers, who engineered the 14-14 tie with Notre Dame last year; End Bob Stilwell, whose rugged defesive play helped stop the Irish; ad Fullback Bill Martin, who scored both touchdowns in the memorable stalemate, are all back. add a bevy of junior college transfers and 28 lettermen from 1948 . . . Midshipmen at Annapolis will hear the Navy-Southern Cal. game direct from Memorial Coliseum by a special radio hookup. No network broadcast is planned, so Academy officials have two middies here who will give their Annapolis shipmates "the word" via leased telephone, beginning at 6:30, Washington time . . .

Rich Race Won By Good Time

Deleware, Ohio, Sept. 22 (AP).—Good Time, speedy pacer owned by the Good Time Stable of Goshen, N. Y., won the fourth annual Little Brown Jug three-year-old pace here today and picked up $23,312.53 of the $58,281 purse. It was the largest ever offered for a pacing event or for any race on a half-mile track.

Stormyway was second and Golden Chief was third.

Good Time won the deciding heat in 2:03 3/5 after he and Stormyway had each won an elimination heat.

In his first division heat, Good Time, 1 to 3 favorite, made every post a winning one for Driver Frank Ervin. Time for the mile was 2:04 3/5.

Competing against eight other pacers in the second division, Ralph Baldwin's Stormyway won in 2:05 3/5.

Atlantic City

1—3/4; $2500; 3-year-olds up; claiming.
Tarawa, 122 (Gilbert) 8.80 5.00 3.80
Tagel, 117 (Johnsen) 7.60 5.00
Milkstone, 110 (Stidham) 6.60
Count Did, Louies Line, Acondale, Broad Margin, Kurkland, Blue Cross also ran. Time, 1:13⅗.

2—3/4; $2500; 3-yr.-olds up; claiming.
†Concordian, 118 (B'etti) .. 2.60 3.20 2.80
†Tacaro Milkman, 117 (G't) 3.40 3.60 2.80
Ardent Miss, 106 (McGuigan) 4.60
Black Tempest, Rosie Chinn, Wrightstown, Rupee, Flash Anna, Handy Way and Wise Policy also ran. Time, 1:13⅗.
†Dead heat for first.

FIRST DAILY DOUBLE PAID $10.80.

SECOND DAILY DOUBLE PAID $15.20.

3—3/4; $2500; maid. 2-yr.-olds; claiming.
Going Gone, 117 (Gilbert). 4.80 2.80 2.60
Chinella, 106 (Culmone) 4.00 3.20
Azalla, 113 (Balzaretti) 5.80
Sly Mouse, Simple Lady, Brown Dice, Good Gossip, Regal Glad, Fenwell, Double Dared, Nictare, Strabane also ran. Time, 1:13⅘.

4—3/4; $3000; 2-yr.-olds; claiming.
Excitable Mary, 117 (R'rd) 12.20 5.80 3.00
Kinsman, 115 (Gilbert) 5.00 3.20
Super Salesman, 117 (Stout) 2.60
Delphy, Hasty Hester, Dunkeld and Bengal Trail also ran. Time, 1:13⅕.

6—3/4; $4000; 3-yr.-olds up.
Binky B., 112 (Stout) 4.20 2.60 2.20
Send Off, 114 (Gilbert) 3.80 2.20
Tight Squeeze, 112 (Boulmetis) 2.20
Gold Bull, Picture Card, Reigh Jane also ran. Time, 1:12.

5—1 1/16; $4000; 3-yr.-olds.
Somestown, 119 (Gilbert) 4.80 3.40 3.00
Bull, 107 (Stidham) 7.60 5.60
Abstract, 122 (Pariso) 3.60
Combatore, Hoosier Boy, Best Go, Toreador and Junior Nurse also ran. Time, 1:46⅘.

7—3/4; $2500; 3-yr.-olds; claiming.
Hamlet, 112 (Strange) 7.40 5.40 3.80
Hadhamaut, 107 (Fernandez) .. 6.20 3.60
Eternal Danger, 109 (Stout) 3.00
Brazen Boy, Miss Rab, Teachers Pet, Llevanite, Syllabub, Air Tip, Kings Motive, Vona, Alwhirl also ran. Time, 1:14.

8—1¼; $3000; 3-year-olds up; claimin.
Dove Shoot, 111 (Mora). 35.60 19.20 6.60
Bold Dan, 113 (Stout) 7.00 3.60
Attendant, 116 (Buxton) 2.60
Subdue, Pharaday, Logansport, Silver Putter, Is I Me, Hanna B., Graymar Royal also ran. Time, 2:06⅘.

New York Wins, 3-1, Loses, 8-4

Cincinnati, Sept. 22 (AP).—Home runs by Rookies Lloyd Merriman and Sammy Meeks in the second game earned the Cincinnati Reds an even split of today's doubleheader with the New York Giants, 8-4. The Giants, behind Monte Kennedy's effective five-hitter, captured the opener, 3-1.

Meeks, formerly the property of Washington, also homered in the first game.

First Game

New York	AB	H	O	A
W'iams,2b	4	1	3	5
L'ckman,lf	4	2	1	0
Th'son,cf	4	0	4	0
M'shall,rf	4	1	2	0
W'strum,c	2	1	4	0
Irvin,1b	4	1	11	1
Lohrke,3b	3	0	0	3
Gordon,3b	0	0	0	0
Rufer,ss	2	0	1	1
aTh'pson	1	0	0	0
Kerr,ss	0	0	1	0
Kennedy,p	3	0	0	1
Totals	31	6	27	11

Cincinnati	AB	H	O	A
Hatton,3b	4	1	4	3
Lowrey,lf	4	1	1	1
L'whiler,rf	2	0	0	0
Walker,rf	0	0	0	0
bBl'worth	1	1	0	0
K'ewski,1b	4	1	9	1
Cooper,c	3	0	7	0
Stallcup,ss	3	0	1	4
M'riman,cf	3	0	1	1
Meeks,2b	3	1	3	4
Van'Meer,p	2	0	1	1
Fox,p	0	0	0	0
dPramesa	1	0	0	0
cPost	0	0	0	0
Totals	30	5	27	15

aHit into fielder's choice for Rufer in eighth.
bSingled for Walker in ninth.
cRan for Bloodworth in ninth.
dStruck out for Fox in ninth.

New York .... 000 010 020—3
Cincinnati .... 000 001 000—1

Runs — Williams, Thomson, Marshall, Meeks. Runs batted in—Lockman, Irvin, Lohrke, Meeks. Two-base hit—Lockman. Three-base hit—Lockman. Home run—Meeks. Stolen base—Westrum. Double plays—Lohrke to Williams to Irvin, Williams to Irvin, Stallcup to Meeks to Kluszewski. Left on bases—New York, 9; Cincinnati, 3. Base on balls—Kennedy, 1; Vander Meer, 7; Fox 1. Strikeouts—Kennedy, 4; Fox, 1; Vander Meer, 2. Hits—Vander Meer, 6 in 7⅓; Fox, 0 in 1⅔. Winner—Kennedy (12-13). Loser—Vander Meer (5-10). Time—2:03.

Second Game

New York	AB	H	O	A
W'iams,2b	4	1	2	4
L'kman,lf	3	1	1	0
Th'son,cf	4	0	9	0
M'shall,rf	4	0	1	0
Irvin,1b	3	1	7	1
Lohrke,3b	3	1	0	2
Mueller,c	4	1	3	0
Rufer,ss	3	0	0	2
Bowman,p	1	0	1	0
aGordon	1	0	0	0
Tomasic,p	0	0	0	0
bHaas	1	0	0	0
Higbe,p	0	0	0	0
cRigney	1	0	0	0
Totals	32	5	24	9

C'cinnati	AB	H	O	A
Hatton,3b	4	0	1	1
Lowrey,lf	3	2	4	0
L'whiler,rf	3	1	1	0
M'riman,cf	1	1	2	0
Kl'wski,1b	4	1	13	0
Stallcup,ss	3	0	1	5
Meeks,2b	4	3	3	3
W'tek,cf,rf	3	0	2	0
Pramesa,c	2	0	0	0
P'kowski,p	4	0	0	1
Totals	31	8	27	10

aFlied out for Bowman in fifth.
bFlied out for Tomasic in seventh.
cHit into double play for Higbe in ninth.

New York .... 000 040 000—4
Cincinnati .... 010 043 00x—8

Runs—Williams, Irvin, Lohrke, Rufer, Hatton, Lowrey (2), Litwhiler, Merriman, Kluszewski, Stallcup, Meeks. Errors—Stallcup, Wyrostek, Pramesa. Runs batted in—Williams, Gordon, Merriman (3), Meeks (2), Stallcup, Litwhiler. Two-base hits—Williams, Meeks, Litwhiler. Home runs—Meeks, Merriman. Stolen base—Meeks, Stallcup, Wyrostek. Double plays—Rufer to Williams to Irvin; Stallcup to Meeks to Kluszewski (2). Left on bases—New York, 5; Cincinnati, 6. Base on balls—Bowman, 4; Tomasic, 2; Higbe, 1; Perkowski, 4. Strikeouts—Bowman, 3. Hits—Bowman, 3 in 4; Tomasic, 5 in 2; Higbe, 0 in 2. Winner—Perkowski (1-1). Loser—Tomasic (0-1).

Cubs Whip Phils, 3-2, Before Only 1813

Chicago, Sept. 22 (AP).—The season's smallest Wrigley Field crowd, 1813, watched the Chicago Cubs nip the Philadelphia Phils, 3-2, in the last meeting between the two clubs today. It was only the sixth win for the Cubs in their 22 games.

Ph'elphia	AB	H	O	A
Ashb'rn,cf	4	1	1	0
Hamner,ss	4	0	0	4
Sisler,1b	4	1	9	0
Ennis,lf	4	2	3	0
S'minick,c	4	0	5	0
N'olson,rf	4	1	2	0
Jones,3b	3	1	1	3
Goliat,2b	3	1	3	0
Borowy,p	0	0	0	1
aGlynn	1	1	0	0
Trinkle,p	0	0	0	0
bBlattner	1	0	0	0
K'stanty,p	0	0	0	0
Totals	32	8	24	8

Chicago	AB	H	O	A
Ra'zotti,2b	4	0	4	6
B'holtz,rf	4	1	1	0
Jeffcoat,cf	4	1	3	0
Sauer,lf	4	0	0	0
Burgess,c	3	0	4	1
Serena,3b	2	0	1	1
Reich,1b	2	0	10	2
Smalley,ss	3	0	3	6
Adkins,p	3	2	1	2
Totals	29	4	27	18

aSingled for Borowy in fifth.
bFlied out for Trinkle in seventh.

Philadelphia .... 001 010 000—2
Chicago .... 020 100 00x—3

Runs—Jones, Goliat, Burgess, Serena (2). Errors—Adkins, Ramazzotti, Hamner. Runs batted in—Hamner, Adkins, Glynn. Two-base hit—Adkins. Three-base hit—Sisler. Double plays—Smalley to Ramazzotti to Reich (2), Smalley to Reich, Ramazzotti to Smalley to Reich. Left on bases—Philadelphia, 4; Chicago, 6. Base on balls—Borowy, 4; Adkins, 1. Strikeouts—Borowy, 2; Trinkle, 1; Adkins, 3. Hits—Borowy, 2 in 4; Trinkle, 1 in 2; Konstanty, 1 in 2. Passed ball—Seminick. Winner—Adkins (2-4). Loser—Borowy (12-12).

Edward Daly Heads Area's New 'M' Club

Catching up with Baltimore and the Eastern Shore, the Washington area is going to have its own Maryland "M" Club.

Daly

Twenty-four Terrapin letter-winners met at the Touchdown Club to pioneer the organization.

Edward Daley, class of 1935, football halfback, was elected president.

Other officers named were Frank Ebaugh, '31, all-America lacrosse player, vice president; Lieut. Col. George Simler, '49, end on last year's team, secretary; Frank Iseman, '32, all-America lacrosse player and varsity boxer, treasurer.

The organizers feel that many more letter-men will join the group at its next meeting, October 24.

Joe Blackwood Winds Up Drills

Joe Blackwood will complete his training today at Summit, N. J., and leave for Washington tonight for his Monday night engagement against Julian Keene at Joe Turner's Arena.

Blackwood will arrive here tomorrow and Join Kene at Billy Edwards' Gym where both boys will complete their training.

Undefeated Johnny Breese of Paterson, N. J., and on Weber, Virginia Bantam and lightweight champion, have been signed for a five-round lightweight bout on the supporting card.

POPULAR BEER
CANS $2.63 Case
Throw Aways $2.43 Case
CALL DE. 3164
For Brands Available
Brown's Liquor Store
New Jersey Ave. at P St. N.W.

Racing Chart at Marlboro Track

(Copyright, 1949, by Triangle Publications, Inc.)

FIRST RACE—Six and a half furlongs. Purse, $1000. For 3-year-olds and up; claiming. Start good from gate. Won easily; place driving. Off at 2:02. Winner, Shangrila Stable's gr. m. (5) by Cloth o' Gold—Silver Satin. Trained by C. P. Sowers. Time, 1:27⅗.

Horses	Jockeys	Wgt.	Post	St.	¼	½	Str.	Fin.	Straight
Silver Cloth	(Lawless)	110	3	4	1^3	1^4	1^6	1^8	$1.00
Albatross	(Ulmer)	115	6	7	3^1½	3^2	3^3	2^hd	8.70
Tap Lightly	(Jones)	113	7	5	2^2	2^1	2^2	3^1½	6.20
She's Back	(Griffith)	113	5	3	7^10	5^12	5^2	4^2½	5.50
Electric	(Servis)	108	8	6	5^2	4½	4^hd	5^6	5.90
Hazel Gold	(Gillespie)	107	2	1	6^ns	6^1	6^3	6^1½	20.20
Amelia Ann	(Arduini)	108	1	2	4^nk	7^10	7^12	7^15	34.00
Flicka Jane	(McCo'ick)	112	4	8	8	8	8	8	76.30

SILVER CLOTH, $4.00, $2.80, $2.20; ALBATROSS, $5.60, $3.40; TAP LIGHTLY, $2.80.

SECOND RACE—Five and a half furlongs. Purse, $1000. For 3-year-olds and up; claiming. Start good from gate. Won driving; place same. Off at 2:31. Winner, J. B. Royston's b. g. (5) by Whizz Away—Happy Seas. Trained by H. F. Atwell. Time, 1:09⅗.

Horses	Jockeys	Wgt.	Post	St.	¼	½	Str.	Fin.	Straight
Whizz Happy	(Baird)	111	7	1	3^2	2^2	1^1	1^1½	$2.00
Barolo	(Servis)	109	2	3	2^nk	1^hd	2^3	2½	3.20
Elegant Lad	(Per'son)	112	1	2	1½	3^5	3^4	3^6	9.50
Cisred	(Herman)	108	4	7	7^8	7^8	6^1	6¾	10.70
Free Meal	(Dosher)	107	6	5	6^1	4½	4^2	4^2½	2.70
G. I. Moose	(G'fith)	106	8	8	8	8	7^4	5^1	53.20
Euchre	(Lawless)	108	3	6	5½	6½	5^1	7^7	30.90
Vinita Keiv	(Mar'nez)	117	5	4	4^hd	5^hd	8	8	19.70

WHIZZ HAPPY, $6.00, $3.00, $2.40; BAROLO, $3.00, $2.80; ELEGANT LAD, $3.60.

DAILY DOUBLE—SILVER CLOTH AND WHIZZ HAPPY—$16.00

THIRD RACE—Five and a half furlongs. Purse, $1000. For 3-year-olds and up; claiming. Start good from gate. Won easily; place same. Off at 3:03. Winner, Mrs. H. S. Grinder's br. g. (8) by Appealing—Country Bride. Trained by W. H. Everhart. Time, 1:09⅕.

Horses	Jockeys	Wgt.	Post	St.	¼	½	Str.	Fin.	Straight
Country Dude	(G'ith)	110	5	3	2^1	1^1	1^1½	1^¾	$2.50
Gunner	(Tammaro)	115	8	1	4^2	3^nk	2^1	2^1½	7.00
Flying Wise	(Lawless)	106	4	6	5^1½	5^1½	4½	3^hd	11.70
Marbee Kay	(Rivera)	105	1	4	1½	2^hd	3½	4^¾	14.00
Dridas	(Baird)	114	6	7	6^2	6^2	5^2½	5^1½	15.00
Cabin Creek	(Dosher)	110	2	5	3^hd	4^1½	6^1½	6^1	7.90
Hypnotizer	(Cardoza)	111	3	8	7^2	7^10	7^12	7^15	40.30
Guy Vito	(Ferguson)	106	7	2	8	8	8	8	145.70

COUNTRY DUDE, $7.00, $3.20, $3.20; GUNNER, $2.60, $2.40; FLYING WISE, $3.40.

FOURTH RACE—Five and a half furlongs. Purse, $1000. For 2-year-olds; claiming. Start good from gate. Won driving; place same. Off at 3:31½. Owner, Mrs. A. V. Murphy's br. g. (2) by Four Freedoms—Polythynia. Trained by L. T. Davis. Time, 1:09⅘.

Horses	Jockeys	Wgt.	Post	St.	¼	½	Str.	Fin.	Straight
Kings Freedoms	(B'rd)	115	7	8	6^nk	4^1½	1½	1^1½	$43.10
Brideau Boy	(Jones)	117	1	2	1^2	1^3	2^2½	2^3	.70
Teasel	(Ulmer)	115	5	4	3^2	3^2	3^2	3^2½	3.00
Bunny B.	(Carrillo)	111	2	6	7^4	7^1	5^1½	4^nk	23.10
Blossom Bel	(Ta'maro)	115	4	1	2^3	2^nk	4^hd	5^¾	11.70
Holly Saz	(Servis)	111	6	3	5^1½	5^2	6^4	6^1½	25.90
Mourne	(Bauer)	115	8	7	8	8	7^2	7^3	8.70
Warflag	(Lawless)	104	3	2	4^nk	6^1½	8	8	41.30

KING FREEDOMS, $88.20, $18.20, $6.40; BRIDEAU BOY, $3.00, $2.40; TEASEL, $2.60.

FIFTH RACE—Six and a half furlongs. Purse, $1200. The Upper Marlboro. For 3-year-olds and up. Start good from gate. Won driving; place same. Off at 4:01½. Winner, L. Kutzli's b. f. (4) by Raider—Dinoras. Trained by L. Kutzli. Time, 1:26⅕.

Horses	Jockeys	Wgt.	Post	St.	¼	½	Str.	Fin.	Straight
Sky Due	(Griffith)	104	6	2	3½	3^hd	1^1	1^2	$9.50
Tacaro Briar	(T'maro)	115	4	6	4^2	4^4	4½	2^2½	.50
Gay Beauty	(Servis)	105	8	3	2^1	2^1½	3½	3^hd	9.40
Pretty Nymph	(Fe'son)	106	3	8	7^1	7^1½	5^2	4½	12.50
Erato	(Cardoza)	110	1	1	1^hd	1½	2^hd	5^1½	13.80
Travancore	(Baird)	112	7	7	6^1½	6^2	6^2	6^1½	27.20
Braganca	(Lawless)	113	5	4	8	8	7^3	7^1	12.30
White Easter	(Curtin)	109	2	5	5^1	5^1	8	8	32.60

SKY DUE, $21.00, $4.40, $3.20; TACARO BRIAR, $2.80, $2.40; GAY BEAUTY, $3.60.

SIXTH RACE—One and three-sixteenths miles. Purse, $1000. For 3-year-olds and up; claiming. Start good from gate. Won driving; place same. Off at 4:32½. Winner, J. H. Hammond's ch. f. (4) by Fire Thorn—Sidi Barrani. Trained by J. H. Hammond. Time, 2:08⅗.

Horses	Jockeys	Wgt.	Post	St.	¼	½	Str.	Fin.	Straight
Barrani Fire	(Pelaez)	109	3	6	7^4	5^1½	2^4	1^nk	$7.50
Lock Control	(Lawless)	113	5	5	3^4	1^nk	1^2	2^4	7.50
Secret Knight	(Jones)	115	7	4	4^1½	3^nk	3^nk	3^ns	15.70
Gay Boo	(Servis)	108	1	7	6^1	7^4	5^8	4^hd	5.90
Flobuck	(Ulmer)	121	4	3	2½	2^4	4^2	5^1	2.20
Somewhere	(Cardoza)	118	8	1	5^3	6^2	6^4	6^10	2.50
Flags	(McCormick)	111	6	8	8	8	8	7^3	29.20
Pictura	(Griffith)	113	2	2	1^8	4^3	7^4	8	14.30

BARRANI FIRE, $17.00, $7.60, $6.60; LOCK CONTROL, $7.80, $6.00; SECRET KNIGHT, $9.00.

SEVENTH RACE—One and one-sixteenth miles. Purse, $1000. For 3-year-olds and up; claiming. Start good from gate. Won driving; place same. Off at 5:01½. Winner, A. Finley's br. f. (4) Wave On—Landfall. Trained by A. Finley. Time, 1:57⅗.

Horses	Jockeys	Wgt.	Post	St.	¼	½	Str.	Fin.	Straight
Ghosting	(Griffith)	107	6	4	4^1½	3^hd	1^3	1^2	$7.20
Exploration	(Fer'son)	114	7	8	8	8	6^1	2^1½	5.40
Vera Q.	(Herman)	112	5	6	5^1½	5^4	3½	3^hd	91.20
Audible	(Baird)	115	3	2	1^1½	1^1	2½	4^2	1.80
Worldwin	(Carrillo)	115	8	1	6^1	7^10	5½	5^12	25.30
Ringside Table	(Ser's)	105	4	3	3^nk	4^2	4^hd	6^2	2.70
Smart Start	(Ta'aro)	115	1	7	7^10	6^2	7^8	7^4	7.60
One Loch	(Lawless)	104	2	5	2^1	2^1½	8	8	34.90

GHOSTING, $16.40, $8.60, $5.80; EXPLORATION, $5.80, $4.00; VERA Q., $11.60.

EIGHTH RACE—One and one-sixteenth miles. Purse, $1000. For 3-year-olds and up; claiming. Start good from gate. Won driving, place same. Off at 5:32½. Winner, H. V. Brown's ch. m. (5) by Hilltown—The End. Trained by R. F. Duffy. Time, 1:57.

Horses	Jockeys	Wgt.	Post	St.	¼	½	Str.	Fin.	Straight
Endtown	(Baird)	118	2	5	3^nk	3^2	1^8	1^1½	$1.20
Bienel	(Dosher)	114	1	7	7^2	6^2	2^8	2^8	9.80
Alapay	(Servis)	114	5	4	2^1	2½	3^2	3½	5.60
Easter Bonnie	(L'ess)	109	3	2	1^1	1^1	4^1	4^2	9.80
Alarosa	(Griffith)	107	7	3	4^1	5^8	5^2	5^8	11.60
Random Jest	(Arduini)	114	6	6	6^4	4^1½	6^10	6^20	11.70
Hallzan	(Tammaro)	115	8	1	5^1½	7^8	7	7	4.90
Papau	(Gillespie)	112	4	8	8	8	eased		65.80

ENDTOWN, $4.40, $3.70, $2.60; BLENEL, $8.40, $5.00; ALAPAY, $3.40.

Belmont

1—3/4; $3000; maiden 2-year-old fillies.
Ima Scholar 113 | Sonatine 110
Linger 113 | Providence 110
Cutie 110 | Risking 110
Miss Detroit 110 | †Air Goods 106
*Sob Story 111 | Pick It Up 110
Maryador 116 | Blue Ballad 116
Dorigen 116 | Fickle Rose 110
Adornment 116 | Florinda 116
*Saturday 108 | Fenolina 110
Good Grazing 110 | New Leaf 116

2—7/8; $3500; 3-year-olds up; claiming.
Quibble 113 | *Kay Gibson 108
Greek Blond 108 | Realtor 121
Jobstown 110 | Deep Texas 111
Country Boy II 116 | Podner 116
*Lex 106 | Flag Drill 121
Lets Dance 121

3—About 1¾; $3000; 3-year-olds up.
*Niktab 130 | Tolbiac 148
Mr. Man 139 | Military Man 139
a†Escarp 138 | aEuterpe 130
*Fair Crystal 137 | Medal 139
Uncle Sam 152 | Crayon 141
McFonso 139
aM. A. Cushman and W. G. Jones entry.

4—3/4; $3500; 2-year-olds; allowances.
Shine Boy 118 | Risky Rhu 118
aSauve Qui Peut 113 | Royal Castle 118
b†Seebit 111 | b†Bit o' Fate 111
*Schroon 113 | a*Erosion 113
cSunglow 113 | Related 118
Populace 118 | Persist 118
Keep Right 118 | Hyp Along 113
Bold Lea 113 | cGreat Admiral 113
Foreign Affair 118
aPhantom Farm entry.
bW. Ziegler, jr., entry.
cBrookmeade Stable entry.

5—3/4; $4000; 3-year-olds; allowances.
Wide Request 113 | Eatontown 122
Miss Stone 113 | You and Me 117
†Silver Bridge 106 | Marabout 122
Stone Age 122 | Vamanos 122

6—Mile; $5000; 3-year-olds up; hdcp.
Paddleduck 112 | Silver Drift 106
Alfoxie 114 | Sweet Dream 114
My Emma 107 | Spats 114
Allies Pal 113

7—1½; $4000; 3-year-olds up; all'ces.
Sky Miracle 109 | *Natural 109
*Titien II 101 | Shakeme 106
Christmastide 111 | Hero 106

8—1⅛; $3000; 3-year-olds up; claiming.
Shooters Hill 113 | Yorkfields 113
March Chick 119 | Manor Miss 113
Court Jester 113 | Shadow Shot 122
Pheecia 113 | Sea Defense 122
Haile 113 | Darby Diadem 113
Flag Isis 106 | *Our Pick 110
Maid of Kent 110 | *Miss Reckless 105
Coat of Arms 116
*5 lbs., †7 lbs. allowance claimed.

1—3/4; $3000; 2-year-old maidens; clmg.
Charleston, 108 (Weingart), 60.40 19.10 13.00
Thunderjet, 119 (Brooks) 5.70 4.60
fRapid Robert, 113 (Adams) 15.80
fTriple F, Kings Spur, War Blues, Cals Jewel, Foxer, County Judge, Sams List, Bright Comet, Sharp, fSlo Moe. Time, 1:13.
fField.

2—3/4; $3000; 4-year-olds up; claiming.
Siamaranth, 116 (Boland) 8.60 4.70 3.40
Nassau, 113 (Picou) 11.50 7.90
Scholarship, 117 (Guerin) 4.40
Christopher, Control, Keep Watch, Magic Moment, Wee Hal, Flatbush. Time, 1:12⅕.

DAILY DOUBLE PAID $296.70

3—5½; $3500; 2-year-old maidens.
Bizonia, 116 (Arcaro) 12.10 8.00 4.60
fLady Hume, 111 (Harris) 7.70 3.70
aInquiring, 116 (Woodhouse) 2.90
fEyes of Brown, aBy Road, Almeria, fFarthing, fJoanie, bRarity, fLorace, Sweep the Sky, fSaber Dancer, Mahratt, fGrace O'Malley, Elope, fBright Beacon, Lady Swift, Aegina, Cita, Marina, bGlare. Time, 1:04⅕.
aMrs. W. Stone-O. Phipps entry.
bA. B. Hancock-H. E. Jackson entry.
fField.

4—Abt. 2 m.; $10,000; 3-year-olds up.
Sun Bath, 149 (Adams) .. 12.30 5.70 3.00
Hampton Roads, 141 (Foot) ... 5.00 3.20
aTrough Hill, 152 (Field) 2.50
Fleettown, Rapier, Elkridge, aGenancoke. Time, 3:44.
aMrs. S. C. Clark, jr.-Rokeby Stable entry.

5—7/8; $3500; 3-yr.-olds.
Rare Mineral, 117 (W'ouse) 7.90 4.30 3.30
Barefoot Boy, 114 (Brooks) ... 6.90 4.30
Polly's Boy, 109 (Boland) 3.90
Sandy Alan, Dark Favorite, Miss Carolina, Space Ship, High Bracket and Fusscat also ran. Time, 1:24⅘.

6—1⅛; $4500 added; 3-yr.-olds up.
Dart By, 119 (Glisson) .. 8.00 3.40 2.50
Pibroch, 114 (Atkinson) 3.20 2.40
aReine Des Etoiles, 108 (M'tens) ... 2.50
Basis, aYoung Peter, Incline, Strutin, Madelon II, Campos also ran. Time, 1:50⅘.
aMrs. R. L. Gerry-Mrs. L. Lawrence entry.

7—1 mi.; $3000; 3-yr.-olds; claiming.
Floating, 109 (Boland) .. 42.30 14.80 7.50
War Anchor, 120 (Arcaro) 10.40 5.70
Danger Ahead, 112 (Brooks) 5.20
Anthracite, Chaldia, Transfluent, Sailing On, Pictoric, Forker also ran. Time, 1:38.

8—7/8; $3000; 4-yr.-olds up; claiming.
Vacancee, 117 (Glisson) ... 10.40 5.80 3.80
Hyblaze, 120 (Bernhardt) 7.30 5.60
Jersey Isle, 110 (Boland) 5.20
Menever, Lee Circle, *Aetheltee, She's Home, aHard Facts, aGallant Chance, *Chalk, Fugit, Fatal Error, C'Est Tout also ran. Time, 1:26.
*Field.
aM. C. Erlanger-Mrs. J. F. Bragg entry.

Narragansett

1—3/4; $2000; 4-year-olds up; claiming.
Bolo Tie 120 | Princess Laura 110
Dodos Girl 110 | †Pickpocket 113
Hibernian 113 | Pilgrim Maid 110
Roseblaine 113 | Ogham 120
Navy Award 113 | †Dale Maedic 106
Two Day Air 113 | Red Haw 110
Superfoot 117 | St. Band 113
Sir Gorhill 117 | Alls Over 110

2—1⅛; $2000; 4-year-olds up; claiming.
Reward All 108 | Cravache 110
Contortionist 111 | Pegasus 113
To To Light 108 | Little Reni.y 112
Harsam 110 | *Most Secret 108
Huckle De Buck 111 | Devils Guide 113
Sky Eagle 115 | Hyade 113

3—3/4; $2100; maiden 2-year-olds; clng.
Heathers View 120 | Whippoorwill 113
†Omar Boy 111 | ‡Bernalillo 110
†Dash for Cash 113 | Musical Play 113
Corn Spice 116 | Boiling Time 117
Good Mask 116 | Wise Vicki 108
Fitful Fire 117 | Gay Jessica 117
Ramilly 113 | Les C 116
Empty Pockets 120 | Spanish Shawl 117

4—3/4 $2400; 3-year-olds; claiming.
Peerless 113 | Boss B 109
Four Chances 113 | Flag Captain 113
‡Esta Vez 107 | †My Ruthie 106
Sickle Sue 112 | †Dainty Maid 105

5—3/4; $2700; 2-year-olds; allowances.
Guinevere 110 | Faustin 113
Hush Money 112 | Blunt 113

6—3/4; $2500; 3-year-olds up; claiming.
Colelco 113 | Helen May 110
Lenity 110 | Swadelle 113
Bolo Howie 110 | ‡Shako 116
Shaffie 115 | Night Life 111
Good Sweep 115 | †Gladys H 109
Sticker 120 | Johns Date 120

7—1-70; $2000; 3-year-olds up; clmng.
†Small Stuff 106 | Count Discover 111
†Mogador 110 | Ess Jay Ess 102
†Karkaorum 110 | Flares Durbar 115
Pennypacker 109 | Geronimo 109
Instanter 111 | Analysis 113
Outlander 109 | *Sherry D 115
Whatamiss 105 | Skychilla 102
Marltown 117 | Chevalier 117

8—1⅛; $2000; 4-year-olds up; claiming.
Ramsey 111 | Pentin 113
*Steploch 110 | Tel O'Sullivan 113
Petes Best 112 | Bull Lead 113
Buddie Bones 115 | †Air Gee 106
Gold Bart 111 | Reno Unique 113
Foxy Jack 111 | *Whiffletree 113
‡3 lbs., *5 lbs., †7 lbs. allowance claimed.

1—3/4; $2000; 3-year-olds; claiming.
Doby, 112 (Madden) 5.40 3.40 2.40
Gloam, 111 (Pollard) 6.80 4.20
Buckie, 110 (Fernandez) 3.60
Cherry Flash, Ponca, Tabosa, Cotton Bud, Elected, Rite Up, Ding, Feather Stitch, Tiger Nip also ran. Time, 1:11⅘.

2—3/4; $2000; 4-year-olds up; claiming.
Time O Glory, 113 (W'ams) 8.00 4.80 3.20
Trump Heavy, 113 (Hettinger) .. 8.40 5.80
Penceli, 113 (De Stasio) 7.40
Fire Kabo, Ariel Brigade, Night Crawler, Chivalry, Beautiful Time, Dottie C., Tintalate, Dance Pretty, Linwood Harry also ran. Time, 1:12⅗.

DAILY DOUBLE PAID $20.20.

3—3/4; $2500; maiden 2-year-olds.
Katydidit, 117 (Keene) ... 39.00 11.80 6.80
Copa Gal, 117 (Madden) 4.00 3.00
Beach Beauty, 117 (Robart) 5.00
Bouncing Baby, Trisha, Blue Gentian, Pretty Kitty, Swynjane, Lady Jacsun, Nostralia also ran. Time, 1:13.

4—3/4; $2300; 2-yr.-olds; claiming.
Roffie, 107 (Boyle) 7.80 4.80 3.60
Fatal Lady, 104 (Keene) 32.40 13.00
Burnt Pair, 112 (Williams) 4.00
Three Sevens, Novadale, Troy Road, Pigiwigi, Grenade, Linda Jane and Miss Hurricane also ran. Time, 1:13⅕.

5—1-70; $2400; 3-yr.-olds; claiming.
Bullfield, 106 (Valdes) ... 12.80 4.40 4.20
Sandlot, 112 (Madden) 3.80 3.20
Disputanta, 102 (Catalano) 5.80
Mesmerized, Clover Miss, Pink Tights, Scene, Harum Scarum and Alamahd also ran. Time, 1:45.

6—1⅛; $2400; 4-yr.-olds up; claiming.
Princess Gala, 113 (S'na). 11.40 5.40 2.80
Golden Thorn, 115 (Madden) ... 3.20 2.40
Skim, 113 (Gomez) 2.60
Olio, Orphan Pibber, Seersucker and Jacopet also ran. Time, 1:53.

7—1½; $2000; 4-yr.-olds up; claiming.
Roses Are Red, 108 (F'ez). 4.60 3.20 2.60
Brazil, 111 (Williams) 7.40 4.40
Swift Toes, 108 (Valdes) 3.00
Pacolet, Biltrite, Hillfox, I Conquer, Kelspride also ran. Time, 2:35⅗.

8—1 1/16; $2000; 3-yr.-olds up; claiming.
Inscroll, 117 (Pollard) .. 8.80 5.00 3.40
Alanay, 106 (De Stasio) 14.20 6.40
Sea Command, 120 (Madden) 3.40
Silver Skipper, Risking All, Steeple, Unequaled, Quatrefoil, Empty Noose, Hill Sun also ran. Time, 1:48⅗.

Atlantic City

1—3/4; $2500; 4-year-olds up; claiming.
Carmus 111 | First Pal 114
Suzanette 108 | Larry Dooley 119
Hasty Sun 115 | *Whites Flag 106
David F 111 | *River Light 114
*Gwennies Pal 114 | †Speed Bird 105
*Bayern 114 | *Vim 111
†Hard Try 111 | Syntet 111
Moose Party 115 | Ballinakill 116

2—3/4; $3000; 3-year-olds; claiming.
Royal Knave 115 | *Court Ruler 112
†Wily 107 | †Miss Baron 107
Rouser 108 | *Shrewsbury 108
Bunchie 108 | Lobengula 108
Call Shot 111 | Deep Fen 113
Lets Run 113 | Lumpuckerow 112
*On the Wing 110 | *Terrific 107
*Percivale 110 | Rappel 112

3—3/4; $3000; 2-year-olds; claiming.
Fixed Star 112 | Impish Peter 112
Desert Witch 114 | Hobie B 116
Marengo 115 | *Macross 103
Preacher 112 | *Measure Up 106

4—3/4; $3000; maiden 2-year-olds.
Speedy Jo 117 | Perpetual 117
Jeanette 117 | Little Sinner 117
†The Maid 110 | Mary Grace 117
No Parking 117 | Bee and Bee 117
†Devon Belle 110

5—3/4; $4000; 3-year-olds up; all'ances.
Butler 110 | Frenchtown 110
†Free Press 103 | bAir Patrol 122
*Justice 117 | Rodger Joe 109
a†Shy Katie 104 | cMiss Jersey 107
c*Bullow 114 | *Northern Deb 109
aColonel O'F 110 | *Floodtown 117
Sylvia Dear 107 | bHard Held 112
aE. Schwarzhaupt and C. C. Tanner entry.
bJerry McCarthy Stable entry.
cF. Yacovelli and W. S. Cotton entry.

6—3/4; $3000; 3-year-olds up; claiming.
†Our Louise 112 | Count Display 117
Jobie 114 | Irrawaddy 114
†Skylarker 113 | Too Risky 114
Equisun 117 | †Mist o' Dawn 112

7—1⅛; $3000; 3-year-olds up; claiming.
Kels Love 114 | Homing Pigeon 112
Cactus Foot 120 | Liberty Road 113
Cross Duchess 112 | Miss Dow 104
†Chaldean 105 | †Fulgura 107

8—1 1/16; $2500; 4-year-olds up; claiming.
Pine Vision 112 | †Head Smart 106
†Silverware 114 | Turnabout 118
Palist 114 | Nedlon 109
*Dorthy L'kmead 106 | Sunawanna 109
*Spring Song 106 | *Drag 104
Macfetchit 109 | Goldton 121
*Santas Vixen 113 | †Caliper 107
†Lilac Lady 107
*5 lbs., †7 lbs. allowance claimed.

AT ATLANTIC CITY
1—Gwennies Pal, Larry Dooley, Hasty Sun.
2—Deep Fen, Court Ruler, Bunchie.
3—Hobie B., Impish Peter, Desert Witch.
4—Speedy Jo, Little Sinner, Perpetual.
5—E. Schwarzhaupt and C. C. Tanner entry, Jerry McCarthy Stable entry, Floodtown.
6—EQUISON, Irrawaddy, Mist O'Dawn.
7—Cactus Foot, Liberty Road, Kels Love.
8—Head Smart, Drag, Goldton.

Post Consensus

AT NARRAGANSETT
1—Ogham, Bolo Tie, Super Foot.
2—Harsam, Cravache, Hyade Bs.
3—Boiling Time, Gay Jessica, Dash for Cash.
4—Sickle Sue, Flag Captain, Four Chances.
5—FAUSTIN, Hush Money, Swadelle.
6—Johns Date, Stickler, Good Sweep.
7—Marltown, Karakoram, Flares Durbar.
8—Pentin, Tel O'Sullivan, Steploch.

Thoroughbred
RUNNING
RACES
at
LAUREL
Sept. 24 to Oct. 22
First Race 1:30 p. m.
Daily Double 1:15 p. m.
Grand Stand $1.80
Club House $3.60
Reserved Seats $1.20
Special Trains via B. & O. Direct to the Track
Approximately 17 miles by Auto on U. S. No. 1

Sky Due, $21 Shot, Wins At Marlboro

By Walter Haight
Post Reporter

Marlboro, Md., Sept. 22.—Carrying 104 pounds, the light weight of the party, Louis Kutzli's Sky Due, long overdue in the winner's vircle upset the talent here today. Before 6000 fans watching the closing day program, Sky Due got home two lengths in front of Tacaro Briar, the odds-on favorite in the sprint involving eight starters.

Gay Beauty took the show money from Pretty Nymph through a camera decision.

Sky Due, a daughter of Sky Raider, made it five victories in 14 starts this year. However, she was beaten in her last four outings. Her backers collected at the rate of $21 for the usual $2 investment. She was clocked in 1:26 1-5 for the 6½ furlongs.

Erato set the early pace, accompanied by Gay Beauty. Sky Due and Tacaro Briar, however, were close up. Sky Due was first to make her move. Apprentice Nolan Griffith took her to the outside and she swept past Erato and Gay Beauty.

Johnny Tammaro, who had been saving ground with Tacaro Bria, then took the son of Neddie to the outside. The 6-year-old responded to pressure in the stretch but in doing so drifted toward the outside of the track. In the meanwhile, Sky Due kept a straight course. The favorite failed to make his expected rush and actually was falling back at the end.

Apprentice Griffith had a big day in addition to winning the featured Upper Marlboro Purse. He won the third race with Mrs. H. S. Grinder's Country Dude, a $7 shot and accounted for the seventh with A. Finley's Ghosting, paying $16.40.

Both crowds and betting were up more than 25 percent over last year. The crowd total for the 10 days was 59,690 with a total betting of $3,373,287 for a $337,328 daily average.

Mrs. Friedenson, Mrs. Rosen Tie

Mrs. Isving Rosen's 96—24—72 and Mrs. Jules Friedenson's 97—25—72 shared low net honors yesterday in ladies' day golf competition at Indian Spring Country Club. Guest prize went to Manor's Mrs. Mary Lou Chambers with 90—20—70.

Mrs. Egenroad Wins Match, 4 and 3

Mrs. Charles Egenroad defeated Mrs. George Calvert, 4 and 3, and Mrs. George Bailey defeated Mrs. H. H. Goodman, 4 and 3, to reach the finals of the Washington Country Club womens championship. The championship match will be played today.

Size Lacking, Spirit Isn't

Landon, Under New Coach, Has Power on Small Scale

You won't confuse Landon school's football team with the powerhouses of Washington-Lee, Bullis Prep, or Central this year.

"We're just a good amateur high school team," is the way that Tom Blount, the new coach, describes it. "We don't hunt for our football players like some of the big private schools, and we offer no scholarships.

"If we have good players here, it's just happened by chance," says Blount.

He does have some pretty fair players, although they are a bit on the small side. There's Lew Augusterfer, 170-pounder, who applied for the fullback post, and was converted into a good guard. He's the son of Gene Augusterfer, former Catholic U. quarterback.

Then, there's End John Stoner, who in addition to catching passes, is an excellent offensive blocker, and doesn't hesitate to mix it with the big boys though he weighs only 160.

Landon Banfield is another lad who shows promise. He's a 160-pound fullback, an outstanding blocker, who comes by his school spirit naturally. His uncle, Paul L. Banfield, is the headmaster, and founder of the school. Landon is an old family name.

In the past three years, while Landon's soccer, tennis and baseball teams have been mopping up honors in the Interstate Athletic Conference, its football team has been having only fair success. This year, Blount figures that his light, fast team will improve on its 1948 3-4 record.

Blount, by the way, is used to playing with underdog teams. He was regular halfback on Swede Larsen's 1939-40 Navy teams. He almost pulled the 1939 Penn game out of the fire by tossing a last quarter touchdown pass as Navy went down, 13-6.

The team will shift out of the Notre Dame box into the single wing.

Hear THE Joe DiMaggio Show
Sports, Quizzes
Guest Interviews
TUNE IN EVERY SATURDAY
WTOP
10:00 to 10:30 A. M.
Presented by
m&m's CANDIES

AP Selections

AT BELMONT
1—Saturday, Ima Scholar, New Leaf.
2—Lex, Lets Dance, Kay Gibson.
3—Cushman-Jones entry, Fair Crystal, Crayon.
4—Brookmeade Stable entry, Shine Boy, Persist.
5—Stone Age, Eatontown, Marabout.
6—SPATS, Alfoxie, Paddleduck.
7—Sky Miracle, Titien II, Natural.
8—Shadow Shot, Coat of Arms, Haile.

Advertisement Advertisement

"But we didn't have to bring 'em back, Rain-in-Face! : : : They're those new 'One-Way' Glass Beer and Ale Bottles—No Deposits—No Returns!"

Yes, here's the biggest news since beer was bottled! With new "ONE-WAY" glass bottles, you pay no deposit and you don't have to bring them back! Remember, beer and ale taste better in bottles and cost less than in tin cans. Full 12 ounce bottles. Ask your dealer today for beer and ale in the new, handy, economical "ONE-WAY" Glass Beer and Ale Bottles.
Glass Container Manufacturers Institute

Two guides to a great gin buy
1 No extra price for this extra fine, dry gin
2 The gin that's made with IMPORTED BOTANICALS

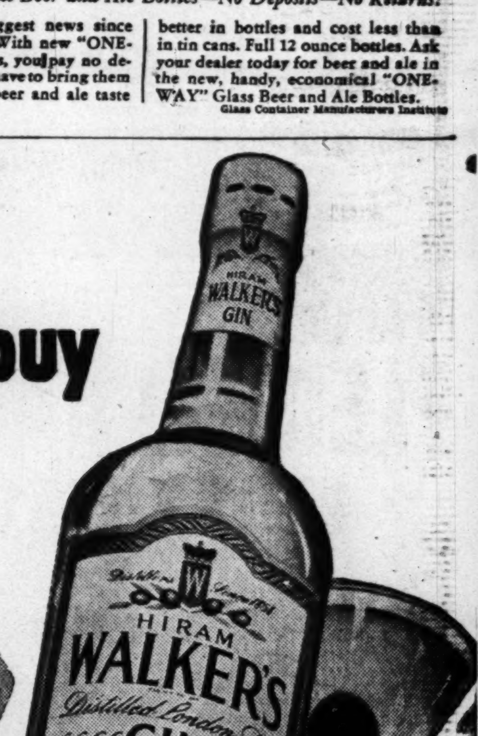

HIRAM WALKER'S Distilled London Dry GIN
90 proof. Distilled from 100% American grain. Hiram Walker & Sons Inc., Peoria, Ill.

NOW...
A NEW SEPARATE
8-PAGE
SPORTS SECTION
IN SUNDAY'S WASHINGTON POST

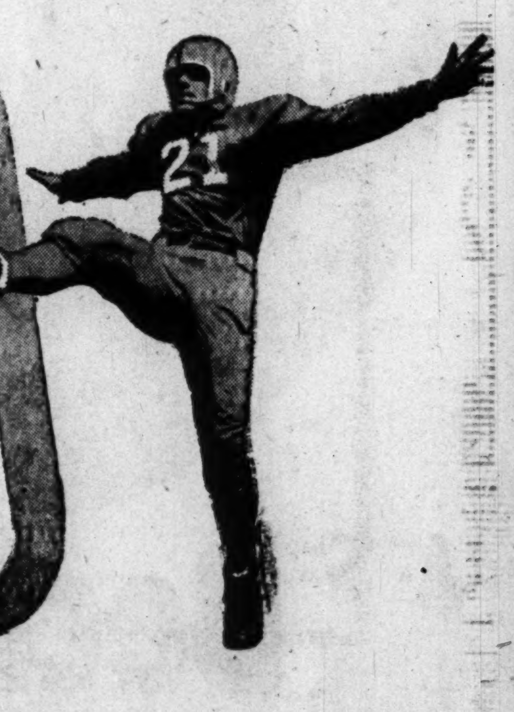

This Weekend on Potomac

Sailing Races End Regatta

By Happy Walker

TWO DAYS OF sail racing, Saturday and Sunday, will conclude the fourth and final chapter of the 1949 edition of the President's Cup regatta.

With two races scheduled for Saturday at 10 a. m. and 2 p. m., some 200 sailing craft will compete for top class honors over the triangular Potomac course.

Many of the Chesapeake Bay area contenders, fresh from a summer's long schedule of regional and national championships will be on hand.

Leading the parade of 10 classes will be the Stars, followed at five-minute intervals by the Thistles, Cresapeake 20s, Chesapeake 16s, Lightnings, Hampton One Designs, Comets, Snipes, Tempests and Penguins.

CERTAIN TO BE on hand from the Potomac River sailing crowd will be such sailing notables as Frank Marquardt, Gene Marquardt, Norman Schaller, Frank Krafft, Bob Harwood, Tony Cruit, Len Penso, Arthur Carnduff, plus many others. The George Washington University, buff and blue, Tempest skippers will be out en masse.

The only national champion certain to be on hand is Dr. Walter Lawson, Washington skipper who, without taking a first place piled up enough points to win the national Thistle title in Baltimore this year.

A final race on Sunday at 10 a. m. for all classes with presentation of trophies at the sailing marina will conclude a busy weekend for the blue water sportsmen.

There will be ample space for spectators all along the Hains Point-Potomac Park seawall to witness the sailing races at no charge.

SPEAKING OF sailing craft, there's quite a story behind the recent climb to popularity in and around Washington of the Thistle class.

The establishment of a new one-design sailboat class in any area is not an easy job. For years, the sailboat racing skippers in Chesapeake and Potomac waters have been active in such well-known fleets as the Penguins, Hamptons, Comets, Lightnings, Chesapeake 20s and Stars, and two years ago, any sailboat man would tell you that there just wasn't room for another one.

Perhaps it was because some of the boys are getting a little older and were getting tired of hiking out over the windward boottop, maybe they felt that their kids ought to go, too, and very possibly the good wife was getting tired of sitting at home. Also everyone had seen Sandy Douglass, his wife, and Mrs. Wiley drive a Thistle to windward in a terrific chop at Oxford last year through the highly touted Star and Chesapeake 20 fleets and finished in a dry boat.

Anyway a group of 15 racing skippers, including three National champions, got together for dinner in a local hotel in September in '48 to talk it over. William Heintz, former Chesapeake 20 skipper as well as founder of the Penguin class, headed it up. The wives were there, too. To make a long story short, 11 boats were ordered on the spot, and there wasn't even a representative of the manufacturer on hand.

THAT'S THE WAY the Thistle Fleets were started here—the boys wanted a fast boat on which the wife could crew and the 10-year-old could go along on races, and the whole family could go out for day sailing in comfort. The boat has apparently lived up to all expectations since the fleet has now grown to a total of 35 boats. Their ability to windward, their bursts of speed off the wind assisted by the many colored spinnakers and their beautifully finished hulls have been the talk of every major regatta this year.

Mall Club Holds Tennis Tourney

The Mall Tennis Club's annual closed tennis tournament will be held tomorrow on the Banneker courts. All members of the club are asked to call Mrs. Florence Barnes at Taylor 8174. Drawings will be staged at 5:30 p. m. Friday with play beginning immediately after.

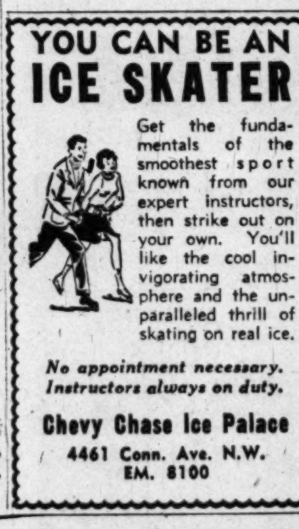

Falls Church To Get Title To 2 Schools

The Falls Church School Board will receive title "within the next few days" to the Madison and Jefferson school buildings in the city, Fairfax Commonwealth's Attorney Hugh Marsh said yesterday.

The title transfer clears the way for immediate construction by Falls Church of a new wooden fire stairs on the Jefferson school building, to replace a present escape termed "unusable and unsafe" by consulting engineers.

The fire stairs, expected to cost $1387, were authorized by the city's School Board yesterday, at the close of a session devoted to results of a safety and fire hazard survey of the schools.

Final Decree Signed

Marsh's statement followed signature of a final decree by Judge C. G. Quesenbery in Fairfax Circuit Court yesterday, directing transfer of the two buildings to Falls Church.

The decree, which made formal a decision announced last August by the judge, authorized the county to retain title to two other schools within city limits—the Falls Church High School and Oak Street Elementary School. It also required the city and county to "continue their negotiations" on a final settlement of debts to be paid by Falls Church.

Exact amount of the school bond indebtedness to be assumed by the city will not be settled until results of a state audit, now under way, are in, City Attorney LaRue Van Meter said yesterday. The county has indicated it will ask the city to pay for improvements made in the Madison-Jefferson School, as well as to assume 43 thousand dollars of bonded indebtedness remaining on the buildings.

The City School Board has under advisement additional recommendations made Wednesday night by engineers John Graham and Alan J. Dickey.

New Law to Take Effect

About $7500 worth of changes would be necessary to make the Madison building conform to requirements of the new Virginia fire hazard law, effective in old buildings April 12, 1950, the engineers said. An additional $3500 worth of changes would bring the Jefferson building in line with the code, they said.

Other changes recommended to eliminate fire hazards in the Madison building were: substitution of metal doors in all halls and classrooms; cutting through 32 new doors between classrooms as a secondary means of egress; panic locks to replace present hardware on all doors; new wooden fire stairs leading from the assembly.

The Jefferson School was termed "more fire safe than the Madison building," by the engineers, who said its timber construction would char slowly in case of fire, while unprotected metal in the Madison School might buckle.

Present oil heaters in six temporary classrooms at the Madison School were criticized as "very dangerous" by the engineers, who recommended installation of gas heaters.

St. Paul After Browns Franchise

Minneapolis, Sept. 22 (AP).—Mayors of Minneapolis and St. Paul conferred Wednesday over possibility of getting the franchise of the St. Louis Browns of the American League transferred to the twin cities.

Milwaukee, Dallas and Los Angeles have placed bids for the St. Louis club as reports persisted that the franchise is up for possible transfer.

Team Wants Games

The Car Credit unlimited football team, Metro League champions, wants to book games for this season. Call Jim Ragland at North 5113 or write to 420 Evarts st. ne.

In Spencerville

Its Students Grow Faster Than School

A two-room, $20,000 schoolhouse still under construction by Seventh-Day Adventists in Spencerville, Md., already is too small to handle its enrollment.

Planned for only 25 students, 44 signed up for the fall term.

Seventy-two members of the church started construction in September, 1947. A year later the brick and stucco, fireproof building was well enough along to permit classes for 19 students.

This year both rooms are being used, although the details of the interior won't be completed for several weeks.

Elder Charles W. Tell, the pastor, said enlargement plans already were being considered.

Members of the Spencerville SDA church built the school with only $500 worth of paid labor. Hundreds of hours of donated help and their own financial contributions over a period of two years brought the project to reality.

Some of the children, on the first day of school, came to class accompanied by their parents carring small tables and desks to help bridge the gap until a $400 order of new desks arrived.

Books were another problem. Many had to be ordered directly from the publishers. This took time. For the first 10 days some classes had to be omitted due to the lack of textbooks.

Five Get Licenses In Prince Georges For Beer, Wine

The Prince Georges County liquor commissioners yesterday approved issuance of five new licenses for sale of alcoholic beverages and transfer of three others to new licensees.

New licenses were issued to Max Shapiro for on-sale of beer at the Queenstown Delicatessen, 3185 Queens Chapel rd., Mount Rainier Edward Tome, on-sale of beer and light wine at the Little Acres, Beltsville; Henry Riley Hanes, on-sale of beer and light wines at the Chicken Grill, Beltsville; Isaac H. Harris, on-sale of beer and light wine at the Melwood Service Center, Upper Marlboro, and George E. Matthews, on-sale of beer, wine and liquor at 3103 Naylor rd., Silver Hill.

Change of ownership was granted for the Club 4400, 4400 Rhode Island ave., Brentwood; K. & K., Inc., Crain hwy., near Upper Marlboro, and Larry's Delicatessen, 3703 Bladensburg rd., Colmar Manor.

Adventists Set Liberty Rally at Takoma Park

The first of a series of "liberty rallies" defending constitutional guarantees now "being subverted by subsidized religion advocates" will be held Sunday evening at the Sligo Seventh-Day Adventist Church, Takoma Park.

Glenn L. Archer, executive director of Protestants and Other Americans United for Separation of Church and State, which is sponsoring the rallies, said last night that the local meetings would be the start of a Nation-wide campaign to mobilize the American people.

The Rev. C. Stanley Lowell, minister of the Wesley Methodist Church, will be the speaker. His topic: "A Challenge to Liberty."

Woman Quits Falls Church Revenue Race

Mrs. Merrill Lee Chanel, former Falls Church Council member, yesterday announced her withdrawal as candidate for city commissioner of revenue this November.

In a statement announcing her withdrawal "for personal reasons," Mrs. Chanel said she was backing A. Burke Hertz, local attorney, and only remaining opposition to incumbent Revenue Commissioner LaRue Van Meter.

She charged Van Meter does not have "sufficient time" for the dual city jobs of revenue commissioner and city attorney which he holds.

In addition, she accused Van Meter of failure to make required assessments of new buildings in time to turn in the city's real property book in to the State Revenue Office by September 1.

Van Meter replied last night that the delay was due to the fact that "since this is the first time we have assessed property as a city, I have determined to see every property owner face to face . . . I have a letter in my files from the State Commissioner of Revenue in which he compliments me on what I'm doing."

Van Meter said he had received an indefinite stay of time from the State office to complete assessments.

British Town Cuts Off Water, Rain or Shine

Taunton, England, Sept. 22 (AP). A severe drought forced city officials to order all water cut off in Taunton from 5 p. m. until 6 a. m.

Tonight torrential rains fell. City employes in hip boots waded out into the streets—and cut off the water as usual.

Envoy Caffery in Egypt Minus Credentials

Cairo, Egypt, Sept. 22 (AP).—Jefferson Caffery arrived today to become the new United States Ambassador of Egypt and discovered he had lost his credentials enroute.

The embassy hastily telephoned Washington. The State Department said it would send a new set by cable.

Caffery was formerly American Ambassador to France.

Mickey Cohen Freed In Profanity Case

Los Angeles, Sept. 22 (U.P.).—A Municipal Court jury tonight acquitted Mickey Cohen on charges he made profane remarks to police who came to his home to question him.

Defense Attorney Samuel Rummel said Cohen, a "haberdasher," did no more in casting doubt on the paternity of police than did another haberdasher in the White House when he called a newspaperman a "S. O. B."

By Georganne Williamson

GUY LOMBARDO missed the President's Cup Regatta last weekend, but he didn't miss his customary engagement at the Statler's Embassy Room. Dinner reservations for his entire stay (this week only) were filled by Monday night, and the room has been packed throughout the evening.

LOMBARDO

Highlight of the week comes tonight when Guy Lombardo is Evalyn Tyner's guest on her television show at 10 p. m. from the Embassy Room. It should pack a wallop, as they're going to talk about their different approach to dance music.

Their styles do clash: Lombardo boasts that the only rhythm heard from his band is an occasional swish of the brushes on the drum, and that his men get their beat from the shuffle of feet on the dance floor. Contrariwise, Evalyn plays up the beat of her drum and bull fiddle, and emphasizes it even more with the piano.

Next Monday night is the start of Lombardo's twentieth season at the Roosevelt Hotel in New York. The Music Corporation of America is planning a dinner there that night, as an anniversary gesture. It's for celebrities only, a $20 per plate shindig, and they're sold out already.

TREASURY DEPARTMENT employes, soothsayers, diplomats, pianists, Red Cross workers, and hotel men—they're all congenial at the Roger Smith's Cafe Caprice.

They keep coming back with their cohorts to the high ceilinged, deep-red mirrowed room. They ask pianist Paul Berlin for the pieces they want, and even describe to him the way they want them played

BERLIN

Francesca occasionally obliges with a "trance," during which she describes their personalities and forthcoming events. The tables sometime turn, and she finds her own personality and activites probed by the customers. It's all good fun to her.

Pianist Paul Berlin is an untroubled young man, sure of his easygoing musical opinions and content with his current task, be it night club performer, classical pianist, church organist, teacher, accompanist, or duo-pianist. He takes them all on with equal aplomb and technical facility.

His playing in the Cafe Caprice he describes as "background music." Providing a conversational backdrop, he shuns fortissimos, pianissimos, and all distracting devices. The hotel has helped by providing an old piano which gave up its last vestige of musical effort some years ago—but still has the strings and keys.

Berlin, however, can be clever, as in his travesty on Chopin's Minute Waltz, and sophisticated and stylistic, as when playing the Piaf Songs.

Canadian Board Grants Railways 8% Freight Hike

Ottawa, Sept. 22 (AP).—The board of transport commissioners today turned down the request of Canadian railways for a 20 percent freight-rate increase but awarded the lines a temporary 8 percent boost.

In another move, the board, partially granting the appeal of eight provinces against its award last year of a general 21 percent rate hoist, reduced the award to 15 percent.

In a majority judgment, the three-man board authorized "a general interim increase in freight rates in effect on July 27, 1948, of 8 percent and an increase in the rates on coal and coke by 8 cents a ton" in its ruling on the 20 percent raise to 15 percent and approved a 25-cent-a-ton increase on coal and coke.

RIVER BEND
On the Mt. Vernon Memorial Highway
DANCING
Every Wed., Fri., and Sat. Nites
George Stein
and his Orchestra
(Music in the STEINWAY)
DINNERS
6:00 P.M. to 10:00 P.M.
Legal Beverages Served
ALex. 3133
Club available for private parties Sunday, Monday, Tuesday and Thursday

IRVIN WOLF PRESENTS
STARS ON PARADE
Bill Norvas and THE UPSTARTS
SINCLAIRE & ALDA
Karen JORGE
Jerri GALE
Bill HUGGINS
TWO SHOWS NIGHTLY
Early DINNER SHOW Special Sat. & Sun. at 9:30
FAMOUS FOODS Served 5 P.M. to Closing
NEVER A COVER
New Policy • New Mgt.
AMPLE FREE PARKING
NEWLY DECORATED
AIR CONDITIONED
CROSS ROADS
BLADENSBURG RD. and PEACE CROSS
Resv. WA. 3636

Rainbow Room
DANCING
Every Night Except Sunday
PAUL KAIN
AND HIS ORCHESTRA
Washington's Most Popular Maestro
No Cover at Any Time
Minimum $1.50 Friday and Saturday Only
For RES. David Salm
AIR-CONDITIONED
HOTEL HAMILTON
14th & K Sts. N.W. • DI. 2580

LOTUS presents
Big New B'WAY SHOW
the DIOR DANCERS and JOY Breath-taking Adagio Trio
in 3 SHOWS NIGHTLY
7:15, 10:00 p. m. & 1:15 a. m.
plus extra attraction
KING & EVELYN
Light, Lovely Dancing
Hale Hamilton Jr. and Sister
International Globe Trotter
NIVELLI, the Magician
BUDDY SHANER, M.C.
Dancing 6:45-1:15 a.m.
JACK CORRY'S MUSIC
NO COVER CHARGE
Lunch 70c • Dinner $1.50
(Sat. & Sun., $1.65)
LOTUS
Restaurant of Distinction
14th & New York Ave. N.W.

Ciro's
GALLOTTI
Famous Village Restaurant
Since 1922
1705 DeSales St. N.W.
LUNCHEON DINNER SUPPER
Try Our Pizza
MIXED DRINKS
Air Conditioned Second Floor and Cocktail Lounge
Open-Air Roof Garden
Music by Muzak
Specializing in Italian Dinners
ME. 1434
Serving
11 A.M.-1:30 A.M.

"Most Popular Place in Town"
Large Variety of Popular Drinks
45c
8 A. M. to 7 P. M.
GILBEY'S 10-YEAR Old Scotch
Bonded Bourbon
Bonded Baltimore Pure Rye, 8 yrs. old
THE HI-HAT
COCKTAIL LOUNGE
Music 'Til 1:00 A. M.
No Tax—Cover—Minimum
Finest Drinks—Tastiest Food in Town — In the Beautiful
Ambassador Room
Luncheon. 75c
Special Dinner, $1.25
The Ambassador HOTEL 14th at K
WASHINGTON'S NEWEST
500 ROOM DOWNTOWN HOTEL
COMPLETELY AIR CONDITIONED
Ample Parking for Our Guests
Swimming Pool and Health Club

Here's Your Favorite — Back Again!
PAUL BERLIN
CAFE Caprice
was successful in booking this brilliant pianist who is so much in demand. You told us you wanted him — here he is!
Celebrated Cuisine and Bar
Luncheon • Cocktail Hour • Dinner
Come early — Stay late
You'll have fun
No Tax No Cover No Minimum
Roger Smith HOTEL
Pennsylvania Avenue at 18th Street

Alexandria Democrats Open Drive

The Alexandria Democratic Committee, which elected a Francis Pickens Miller supporter as its chairman Wednesday, yesterday opened its campaign for November.

The new committee chairman, Bernard S. Fagelson, Alexandria attorney, announced the committee had voted to "undertake an active campaign in support of all duly designated nominees" and that a campaign manager will be chosen.

Committees will be organized in each of the city's six wards, Fagelson said.

Fagelson, who supported Miller's unsuccessful candidacy for Governor in August, denied that his election meant Miller supporters have taken over control of the city committee. He pointed out he had worked in previous elections for Representative Howard W. Smith, a leader of the regular party organization in Virginia.

Two Storms Lose Power

Miami, Fla., Sept. 22 (AP).—Two widely separated tropical storms lost much of their power today but were under close watch by the Weather Bureau.

Both disturbances, one in the Caribbean and the other in the Gulf of Mexico, apparently have flattened out into strong squall waves. The Caribbean storm thrashed itself out against the high mountains of the Dominican Republic, drowning seven persons there.

In the Gulf, the disturbed area tapered off to 35 miles an hour with squalls probably reaching 50 miles an hour.

The Gulf storm never reached hurricane force. Gale winds did some damage in Puerto Rico last night.

Campaign Set Up To Enact Hoover Government Plan

A nation-wide campaign to secure five million signatures asking Congress to enact into law the Hoover government reorganization plan was announced at yesterday's Washington Junior Chamber of Commerce luncheon meeting.

Clifford Cooper, president of the United States Junior Chamber, said the Jaycees would begin November 1 a "super sales campaign" to bring every detail of the reorganization proposal before the people in frank discussion, and ask their support in placing the measure on the statute books of the nation.

Last June the Jaycee National Board voted $80,000 to set up speakers' bureaus in every community to give out details on the streamlining plan.

Herndon Man Files For Governor

Clark T. Robb of Herndon, Va. (Fairfax County), yesterday filed as the third candidate for Governor of Virginia in the November 8 general election.

Robb filed with the State Board of Elections as candidate of the Socialist-Democratic Party, of which he is State chairman. He faces Democrat John S. Battle and Republican Walter Johnson.

Robb has campaigned unsuccessfully several times as a Socialist-Democrat for seats in the United States Senate and for the House seat for the Eighth District held by Howard W. Smith.

Retail Chain Sues Union for Million

New York, Sept. 22 (U.P.).—J. C. Penney & Co., which operates 1602 retail stores throughout the United States, today filed a one-million-dollar damage suit under the Taft-Hartley Act against the AFL Teamsters Union.

The suit charged the union had induced employes of the Motor Maulage Co., Inc., which hauls cargo for the company, to strike to force recognition of a teamsters local as bargaining agent for the company's warehouse employes.

Another Weekly
NEPTUNE SPECIAL
VOODOO COCKTAIL
Made with the finest imported West Indian Rum—masterfully prepared—properly served. Outstanding value at
38c
NEPTUNE Room
Earle Restaurant
13th & E Sts. N.W.

Rodney Davis
Master of the Keyboards
Radio & Recording Star
In the newly decorated
Sheraton Lounge
Service with Charm
MUSIC FROM 5 P.M.
No Cover • No Minimum
SHERATON HOTEL
15th & L STREETS N.W.

NAPOLEON

The Gallup Poll:

Survey Shows 57% in Favor Of Separate 'Air West Point'

By George Gallup
Director, American Institute of Public Opinion

Princeton, N. J., Sept. 22.—The idea of a separate academy for training future Air Force officers comparable to the Military Academy at West Point and the Naval Academy at Annapolis receives a good deal of support from typical voters in a national survey.

Nearly six out of every 10 (57 percent) persons questioned in the Institute's Nation-wide sampling expressed themselves in favor of Congress voting the money for a "West Point of the Air."

The 171-million-dollar Air Force Academy proposal was laid before Congress recently by Secretary of Defense Louis Johnson. Plans are based on the unanimous recommendations of a special national military board headed by General of the Army Dwight D. Eisenhower and Dr. Robert L. Stearns, president of the University of Colorado.

The board ruled against trying to expand West Point and Annapolis to provide new training facilities. It held that a separate academy would help unification by putting the Air Force on a par with the Army and Navy and would enable the Air Force to "develop the morale and spirit found in the existing academies."

How the average American views the Air Force Academy idea is indicated in the following vote:

"It has been suggested that a United States Air Force Academy be built to train officers for the Air Force, just as Army officers are trained at West Point and Navy officers are trained at Annapolis. Do you think Congress should or should not vote the money for a separate Air Force Academy?"

Should	57%
Should not	25
No opinion	18

Today's survey shows younger people are more favorable to the idea than older people. Among the various occupation groups, least support comes from farmers. Here is the vote by age and occupations:

	Should	Should Not	No Opin.
By Age:			
21 to 29	61%	27%	12%
30 to 49	57	24	19
50 & Over	55	26	19
By Occupation:			
Prof. & Bus.	60	28	12
White-Collar	57	28	15
Farmers	49	28	23
Man Workers	58	23	19

South Bend Jolted By Mysterious Reverberations

South Bend, Ind., Sept. 22 (AP).—A series of mysterious reverberations jolted South Bend at intervals today.

Police and firemen said they had no idea what caused the jolts, felt throughout the city.

Telephone switchboards at police station and the South Bend Tribune were jammed by inquiries.

Prof. Knowles B. Smith, University of Notre Dame geologist, said he felt the jolts and they might be earth tremors but he had no instruments that would indicate. Loyola University of Chicago said its seismograph did not record an earthquake.

Several housewives said the firs shock felt to them as if their ho water heaters had exploded in their basements. One said she timed the jolts at 3-second inter vals for several minutes.

Police said they could find no blasting in the area. Kingsbury ordinance plant said it did not fire any explosives and the Weather Bureau said there were no thunderstorms.

No damage was reported.

The Weather

Forecast, Washington Area

Today—Mostly cloudy with highest temperature about 72 followed by scattered showers. Considerably cooler by night. Saturday—Fair and cool.

Maryland: Today—Mostly cloudy followed by scattered showers. Considerably cooler by night. Saturday—Fair and cool.

Virginia: Today—Partly cloudy with highest temperature about 75 followed by scattered showers. Cooler by night. Saturday—Fair and cool.

Winds—Moderate southwesterly shifting to fresh northwesterly.

Visibility—Fair.

Ragweed—D. C. Medical Society ragweed pollen count for the 24 hours ending 9 a. m. yesterday: 7 grains per cubic yard of air.

Departures From Normal Yesterday—Accumulated excess of temperature since January 1, 1949, 1085 degrees. Excess since September 1, 1949, 5 degrees. Accumulated deficiency of precipitation since January 1, 1949, .96 inch. Deficiency since September 1, 1949, .77 inch. Temperature one year ago this date—High 69, low 55.

Sun, Moon, Tides, River (DST)—Sun rises 6:56 a. m., sets 7:04 p. m.; moon rises 8:11 a. m., sets 7:45 p. m. Tides—High 9:20 a. m. and 9:47 p. m.; low 3:44 a. m. and 4:02 p. m. (Coast and Geodetic Survey). Potomac River clear at Great Falls (United States Engineers).

Temperature	High	Low	Prec.
Abilene	86	56	...
Albany	59	54	.39
Albuquerque	87	57	...
Atlanta	81	66	.25
Atlantic City	75	65	...
Baltimore	79	58	.25
Billings	78	45	...
Bismarck	70	48	...
Boise	88	50	...
Boston	73	59	1.06
Buffalo	65	47	...
Burlington	62	54	.04
Charleston	77	71	...
Cheyenne	75	40	...
Chicago	65	51	.01
Cincinnati	70	51	.31
Cleveland	66	50	.01
Denver	80	45	...
Des Moines	73	48	...
Detroit	68	50	...
Duluth	57	44	...
El Paso	80	64	...
Fort Worth	88	61	...
Galveston		74	.10
Harrisburg	62	54	.29
Huron	69	40	...
Indianapolis	71	49	.02
Jackson	87	70	...
Jacksonville	87	72	.04
Kansas City	79	48	...
Key West	91	81	1.12
Little Rock	88	54	...
Los Angeles	100	64	...
Louisville	77	57	.01
Memphis	85	52	...
Miami	84	72	.22
Milwaukee	65	52	.13
Twin Cities	62	52	...
Montgomery	83	69	.04
Nashville	83	51	...
New Orleans	79	71	.26
Oklahoma City	84	60	...
Philadelphia	78	59	.13
Phoenix	103	67	...
Pittsburgh	67	56	.62
Portland, Me.	61	55	.03
Portland, Oreg.	80	46	...
Raleigh	79	51	...
Reno		44	...
Richmond	80	55	...
St. Louis	77	60	.02
Salt Lake City	84	46	...
San Antonio	91	70	...
San Francisco	88	58	...
Savannah	73	67	.89
Seattle	72	42	...
Washington	81	59	.60
Wichita	79	52	...

Judge Lobingier Is Given Honorary Library Post

Charles Sumner Lobingier, in will serve as professor of Roman and legal educator, has been appointed honorary consultant in modern civil law at the Library of Congress, it was announced yesterday.

Judge Lobingier, who next year will serve as Professor of Roman and modern civil law at the American University, during 25 years of Federal service in the Far East, served on the United States Court for China, the Court of First Instance in the Philippines, and more recently has been chief advisor in codification and member of the Property Claims Commission for the United States Military Government in Korea.

Judge Lobingier has been a legal resident of Nebraska since 1878.

Jap Love Affair Ends in Suicide Try, Two Murders

Tokyo, Sept. 22 (AP).—Several months ago Shichinosuke Motohashi, 69, an undertaker, fell in love with the pretty 42-year-old wife of a janitor.

Last week the janitor found them walking hand in hand.

Rather than try to live without each other, Motohashi, the janitor's wife, and her 8-year-old daughter last night jumped off a bridge in a suicide pact.

All three swam 150 yards to the shore.

After talking things over, the mother strangled her daughter to death. Then Motohashi strangled his paramour.

In a nearby graveyard the undertaker tried to hang himself but failed.

He gave up to police early this morning.

3 Directors Appointed To Virgin Island Corp.

Three new civilian directors of the Virgin Islands Corp. were appointed yesterday by President Truman to serve with the Secretaries of the Interior and Agriculture and the chairman of the Reconstruction Finance Corporation.

The new directors are Virgil M. Simmons, president of the Fort Wayne (Ind.) Journal-Gazette; Ward M. Canaday of Ohio, finance chairman of the Willys-Overland Co., and D. Victor Bornn, St. Thomas businessman and baker and a native of the Virgin Islands.

Police Headquarters Press Desk Rifled

An unidentified person removed a hasp and padlock from The Washington Post reporters' desk in the pressroom at police headquarters sometime between 2 and 10 a. m. yesterday.

Nothing of importance was in the desk. Police investigated and Acting Chief of Detectives Robert V. Murray ordered desk lieutenants working the midnight to 8 a. m. shift to pay special attention to the pressroom during the early morning period when reporters are absent.

Georgetown Elm Dispute Sent Higher

The District Highway Department yesterday heard proponents and opponents on plans for removal of three Georgetown elms and passed the dispute on to the District Commissioners.

Acting Director of Highways Samuel R. Harrison met with representatives of the Progressive Citizens Association of Georgetown, who oppose the tree removal, and the Citizens Association of Georgetown, who favor the plan.

The Progressive group, headed by Harold B. Hinton, president, submitted a petition signed by 13 residents, objecting to removal of the trees at the intersection of Wisconsin ave. and Q st. nw. as interfering with the residential character of the area.

The organization said the Highway Department's plan for expediting traffic in the area by widening the intersection would attract more vehicles.

The acting highway director assured the group the department's long-range planning does not call for bringing any additional vehicles to the section, but the present traffic "generated in Georgetown creates congestion which must be dealt with."

Harrison said he would convey the views of both groups to the Commissioners and no action will be taken until the city fathers decide what to do. A tentative starting date for the project is October 15.

At the meeting, Tunis Collier and Stanton Kolb were the spokesmen for the Citizens Association of Georgetown.

U. S. to Drop Fliers On North Pole in 1950, Balchen Says

Oslo, Norway, Sept. 22 (U.P.).—The United States Air Force plans to drop a number of American airmen on the North Pole by parachute in the spring of 1950, Col. Bernt Balchen, Arctic explorer and aviator said today.

Balchen, who recently flew a USAF C-54 Skymaster 4800 miles from Alaska to Oslo, told the newspaper Verdens Gang that the airmen will study flying conditions at the Pole "with special reference to air security."

Balchen, 50, said he would direct the operation from Alaska. He did not disclose the number of airmen that would be dropped on the Pole.

The Washington Post
CLASSIFIED ADVERTISING
LOCAL RATES

For Washington and Points Within 50 Miles of the District of Columbia.

The following rates are for consecutive insertions:

Rates per line		1 time 33c	3 times 30c	7 times 28c	15 times 26c
Words	Lines				
10	2	$.66	$1.80	$3.92	$7.80
15	3	.99	2.70	5.88	11.70
20	4	1.32	3.60	7.84	15.60

The one-time rate applies on skip ads or irregular insertions. Minimum ad is two lines, 1 time, 66c.

SITUATION WANTED ads are 3 cents per line less than regular rates, cash with order.

Classified advertisements are started the date of order in the City Edition. Advertisements run the following day in the State or out of town editions.

OUT-OF-TOWN RATES

Ads from points more than 50 miles from the District of Columbia are: 1 time, 48c per line; 3 times, 47c per line; 7 times, 45c per line; 15 times, 43c per line. Count 5 words of 6 letters each to a line. Minimum 3 lines.

When cancelling an ad, it is important that you request and make a note of cancellation number to insure proper credit.

Claims for errors must be made in time for correction before the second insertion.

Phone NAtional 4200
DAILY, 8 A. M. TO 7 P. M.
SATURDAY, 8 A. M. TO 3:30 P. M.
SUNDAY, 11 A. M. TO 7 P. M.
Ask for an Ad Writer

CLASSIFIED INDEX

Auction Sales.. 8
AUTOMOTIVE
Autos Sale..97
Hire..95
Loans..90
Motorcycles 86
Painting..92
Service..91
Trailers..87
Trucks..93
Wanted
Autos..96
Trailers..88
Trucks..94
Aviation..85
Bkrptcy. Notice 7
Bids..6
Bus. Opp...29, 30
Bus. Opp. Wtd. 31
Boats..81
Bus. Services.. 9
Capital Wtd...24
Child Care...41A
Child Board...41
Coal, Wood...80
Constr. Eqpt. 84
Conval. Homes 44
Country Board 42
Dogs, Pets...76
EMPLOYMENT
Help Wanted
Domestic..18
Men..15
Men, Wom. 17
Women..16
Situations
Domestic..21
Men..19
Women..20
Farm, Garden 82
Farm Mach...83
Found..10A
Horses..76A
Instruction..12
Instr. Wanted 13
Inv. Stocks...28
Legal Notices... 4
Livestock..76A
Lost..10
Misc. Sale..78
Misc. Wanted..79
Money to Loan 23
Motor Travel 11A
Moving..49
Off. Notices... 5
Personals..11
Pers. Loans...25
Pets Wanted...77
Poultry..76B
Storage..89
Trailer Camps 89

REAL ESTATE
Sale
Acreage..75
Apt. Sites..60F
Bus. Prop...60
Com. Sites 60E
Coop. Apts. 47A
Farms..70
Garages..58
Houses...64, 67
Ind. Prop. 60D
Inv. Prop...62
Loans..63A
Lots..73
Out-of-Town 68
Sale, Exch...66
Sale, Rent 66A
Southern..68A
W'rehouses 60B
Waterfront 75A
Wanted
Bus. Prop. 60A
Farms..72
Garages..58A
Houses..65
Inv. Prop...63
Loans..63B
Lots..74
RENTALS
Apartments
Exch...48A
Furn...45, 46
Share..46A
Unfurn..45, 47
Houses
Exch...48A
Furn...50, 51A
Share..46A
Suburban..52
Unfurn 51, 51A
Rooms
Furn...34
Hkpg. suites 37
Room, Board 39
Suburban..35
Table Board 43
Unfurn...36
Misc. Rentals
Bus. Prop...59
Desk Space 55
Garages..58
Offices..55
Out-of-Town 54
Stores..61
Vacation Pl. 75C
Warehouses 60C
Waterfront 75B
Wanted
Apts..48
Hse. or apt. 53
Offices..56
Room, Board 40
Rooms..38
Stores..61A

LEGAL NOTICES 4

IN RE LTD. PARTNERSHIP NO. 163. The undersigned certifies that he is the general partner in the Dri-Cumulator Co., a limited partnership, and that he recorded in the U S District Court for the District of Columbia on Sept. 6, 1949, a certificate showing the following information: 1. Name of firm is the Dri-Cumulator Co. 2. Nature of business is dealing in and making electric batteries and accessories. 3. Name of general partner is James A. Hynes, 6629 Chestnut st., Ch. Ch., Md. 4. Names and capital contributions of special partners are: A. H. Bunker, 208 E. 62nd, New York, N. Y., $2; S. W. Anderson, Halesite, L. I., N. Y., $2; Leon Moore, 375 Park Ave., New York, N. Y., $2. Partnership commenced Sept. 6, 1949, and will terminate July 6, 1969, unless sooner terminated by mutual consent. JAMES A. HYNES. Executed before me this 12th day of Sept., 1949. (Seal.) HELEN R. OYSTER, Notary Public. My commission expires Dec. 14, 1952.

BIDS AND PROPOSALS 6

SEALED PROPOSALS WILL BE RECEIVED at the Procurement Section, National Bureau of Standards, 620 11th street nw., Washington 25, D. C., until 2 p. m. October 3, 1949, and then publicly opened for alterations and construction of a shielded room for Building No. 16, National Bureau of Standards in accordance with specifications and drawings which may be obtained from the Procurement Section, National Bureau of Standards. Sept.22,23

BIDS AND PROPOSALS 6

WASHINGTON SUBURBAN SANITARY COMMISSION
CONTRACT NO. 688-W&S
WATERMAIN AND SEWER CONSTRUCTION

Sealed proposals for constructing in Edgewood Road, Homewood Subdivision, Kensington, approximately 1420 feet of 6, and 8 and 10 inch cast-iron watermain and 1325 feet of 6-inch and 8-inch plain concrete pipe sewer, will be received at the office of the Washington Suburban Sanitary Commission, Hamilton Street, Hyattsville, Maryland, until TUESDAY, September 27, 1949, at 1:00 p. m., Eastern Standard Time, at which place and time they will be publicly opened and read.

Plans and specifications may be obtained from the office of the Chief Engineer of the Commission, Hyattsville, Maryland, upon deposit of $5.00, which deposit will be returned to bidders or to those returning plans and specifications in good condition.

DWIGHT B. GALT.
WARREN BROWNING.
LELAND G. WORTHINGTON.
Commissioners.
Sept.16,23

OFFICE OF THE ARCHITECT OF the Capitol, U. S. Capitol, Washington, D. C., September 20, 1949. Sealed bids, in triplicate, will be received in this office until 3:00 p. m., SEPTEMBER 30, 1949, and then publicly opened, for the installation of cork composition tile flooring on bookstack deck No. 9 north, in the Annex to the Library of Congress, Washington, D. C. Bidding information may be obtained on application. DAVID LYNN, Architect of the Capitol. Sept.23.

OFFICE OF THE ARCHITECT OF the Capitol, U. S. Capitol, Washington, D. C., September 20, 1949. Sealed bids, in triplicate, will be received in this office until 3:00 p. m., SEPTEMBER 30, 1949, and then publicly opened for the installation of movable steel partitions for the Capitol Page School and the Catalog Division at the Library of Congress, Washington, D. C. Bidding information may be obtained on application. DAVID LYNN, Architect of the Capitol. Sept.23.

WASHINGTON SUBURBAN SANITARY COMMISSION
CONTRACT NO. 690-W&S
WATER MAIN AND SEWER CONSTRUCTION

Sealed proposals for constructing in Lockney, Hammond and Carroll aves., Merrimack dr. and University lane, New Hampshire Gardens, approximately 1620 feet of 6-inch and 8-inch cast iron water main and 2620 feet of 6-inch and 8-inch plain concrete pipe sewer, will be received at the office of the Washington Suburban Sanitary Commission, Hamilton st., Hyattsville, Md., until Tuesday, October 4, 1949, at 1 p. m., Eastern Standard Time, at which place and time they will be publicly opened and read.

Plans and specifications may be obtained from the office of the Chief Engineer of the Commission, Hyattsville, Md., upon deposit of $5.00, which will be returned to bidders or to those returning plans and specifications in good condition.

DWIGHT B. GALT.
WARREN BROWNING.
LELAND G. WORTHINGTON.
Commissioners.
Sept.23,30

BUSINESS SERVICE 9

AMERICAN ROOFING & SHEET METAL WORKS
Roof repairs, all types, roof painting, gutters and downspouts. All work guar. Jackson 2-1244.

BRAKES—Special, relined while you wait, $13. H. & H. Auto Serv. Free brake adjust. 222 Eye st. se.

BRICK WORK, cement finish, plastering, painting. Call FR. 4120.

CAMERA REPAIRING
CALL FULLER & D'ALBERT, INC.
815 10TH ST. N.W.

CARPENTRY painting specializing kitchens & baths. AT. 0903, DI. 5130.

CLOGGED DRAIN PIPES electrically Razor-Kleened or no charge. Roto-Rooter. RA. 8888, day or night.

FLOOR SANDING and finishing; free estimates. Frank Harr, WI. 4770.

FURNACES TENDED in Georgetown. MI. 2237.

GENERAL repairs, carpentry, jobs around the home; free est. FA. 6264.

GENERAL CONTRACTING on porches, garages, driveways and walks, recreation rooms, finished attics, additions, etc. Free estimates. GALLE CO., SLigo 4575.

PAINTING—Exterior, interior. Phone CH. 1145 or TR. 9335.

PAPERING, painting by col. expert. LI. 3-8888 bef. 8 a.m. or aft. 8 p.m.

PAPERING—S.E. WALLPAPER CO. Special, 12x12 room papered, labor and material, $14.95; 1st-class mechanic. 487 Orange st. se. JO. 2-7493.

PAPERING & PAINTING—A-1 work; est. free. Mr. Beckett, DU. 4053.

PAINTING, papering, wall-scraping, plastering, floor sanding; for a job well done at a price you can afford to pay, call Mr. Malhoyt, CO. 1382.

PLUMBER—Licensed, registered D. C. and Md. 24-hour service. Nelson E. Wells, TR. 7456, OT. 7708.

REFR. repairs, all makes; work guar.; exp. mech. LI. 3-1358, AT. 2767.

ROOF repairs, gutters, downspouts, slag roofs, roof painting. IRON CLAD, DU. 0026.

ROOFING — Stop-leak Roof and Waterproofing Co. TR. 4979.

ROOFING SPECIALISTS, repairs, replacements, gutters, downspouts. Hillard C. Myers Co. OR. 4239.

STORM WINDOWS—Practical storm windows for casements; aluminum combination windows and awnings. SOLID COMFORT CO., TA. 6666.

UPHOLSTERING, repairing; antique restoring, large selection of materials; free est. all work guar. by experts. Paul's Upholstery Shop. 732 5th st. nw. EX. 9289.

UPHOLSTERING done in your home. Call W. Ross. DI. 4987.

WE CLEAN apts., houses; reasonable. City Maid Service. CO. 2935, FR. 3457

YARDS CLEANED, hedges trimmed, etc. MI. 2237.

LOST 10

BABY STROLLER, Thayer, 1900 blk. H st. nw. Reward. Rockville 4492.

BILLFOLD, red leather; driver's license, photographs; rew'd. KI. 8-8490

BRIEF CASE, brown leather; initials J. P. S.; zipped; Friday in taxi.; reward. RE. 4041.

COCKER puppy, black, vic. Wardman Park Hotel. Reward. HU. 7289.

DIAMOND WATCH—Lost bet. Columbia Country Club, New Colonial Hotel. Liberal reward. Call Mrs. Howard, DI. 3436.

HANDBAG, red lizard, lost 10-10:30 p. m. at Mobile Service Station, Urbana, Md.; reward. TU. 2254.

PUPPY, tiny black male Manchester, Baltimore tags. Reward. GE. 1112.

RED LEATHER billfold and contents, lost between 14th and 12th sts. on F st. 21st. Reward. EX. 3340, ext. 360.

WALLET containing only photos. of son and cards; vic. 13th and L to Pa. ave. NA. 4232 days, HO. 6468 eves.

WALLET, lady's, red alligator; lost in downtown vicinity, Saturday, containing valuable paper. Keep money, return wallet. WA. 8484.

WALLET, red leather, containing $201 and identification, between 18th and H sts. nw. and Capitol Theater. Desperate! Reward. NO. 8592, after 6.

WATCH—Lady's gold Elgin, with broken link; vic. Wilson blvd., Clarendon, Sept. 12. Rew. JA. 8-7313.

WRIST WATCH, man's; canvas strap; Thurs. morning, bet. 17th and Washington Circle. Reward. Box M-448, Wash. Post, or call Mrs. Warner, RE. 1929.

WRIST WATCH, lady's, white gold, bracelet, Bulova, between Argonne pl. and downtown area. Reward. NA. 3947 day, AD. 8700, ext. 524, eves.

FOUND 10A

COCKER SPANIEL, black, found last week in Congress Heights; prove ownership by full description. Animal Protective Association, JO. 2-4850 or SH. 3749.

PERSONALS 11

ALTERATIONS—Coats, suits a specialty; your home or mine. HU. 8646.

ALTERATIONS—Formerly of Conn.; will call and fit. RA. 6298.

ALTERATIONS OF ALL KINDS, dressmaking and tailoring. TR. 5073.

BOOKKEEPING service, part time, expert, by hour. FR. 1400, Ext. 256.

CARE FOR 2 PERSONS
Invalid or semi-invalid; in private home of registered nurse; reasonable. VI. 9417.

CURTAINS, spreads, lace tablecloths laundered by hand; 3-day service. Call for and deliver. LO. 5-1432.

ENJOY ballroom, square and folk dancing, cards, sports, outings. If unmarried, of good character, join JUST FOR FUN CLUB, 1745 Conn. ave. DE. 2500, 5-9. Membership, $5.

FUR COATS REMODELED
to latest style. WI. 4770 or DU. 4255.

Lee, Come Home!
FATHER'S ILL.
WHO'LL PAY OUR HOSPITAL BILLS?
I now know I should have bought that INTERNATIONAL HOSPITAL PLAN last Fall. Everyone should avoid my situation by calling
HU. 6376 TODAY!

PERSONALS 11

I WILL NOT be responsible for any debts contracted by any other than myself. George H. Everett, 1208 Crittenden st. nw.

STENOGRAPHIC WORK and typing done by professional. DI. 5941.

TOUPEES, wigs, braids, chignons, doll wigs, custom made by MICHEEL, 227 Dupont Circle Bldg. MI. 0065.

INSTRUCTIONS 12

FRENCH, pvt. instructions, by highly cultured diplomat's widow. HO. 1558.

MUNICIPAL DRIVER TRAINING—Free pickup service, 8 to 8; parking a specialty. G. E. Ward, AX. 7422.

PADDY'S DRIVING SCHOOL: dual-control car; free pickup service; day or evening. UN. 0025.

HELP, MEN 15

ACCT.-CONST., $60
Engr., highway, design exp., deg. $265
Concrete insp., hwy. exp. $215
MUTUAL EMPLOYMENT SERVICE
1710 G St. N.W. NA. 0954

AIRLINE TRAINEE
Contact sales office work; flight relations. Call ST. 2277.

ASSISTANT SERVICE MANAGER
We need an experienced man to assist in the supervision of our service organization. Must be able to greet the public and recommend necessary service. Good salary, paid vacations and holidays; shop clothing furnished; permanent position and pleasant working conditions in a new shop.
APPLY IN PERSON
TO MR. GARNER
McMahon Chevrolet
1240 UPSHUR ST. N.W.

AUTOMOBILE MECHANICS with Chrysler experience, 5-day week in light airy shop; good pay, monthly bonus plan. LEO ROCCA, INC., 4301 Conn. ave. nw., EM. 7900, ask for MR. CRANE.

AUTO BODY MEN
If you are an experienced and willing worker who is anxious to make a future with an expanding organization.
SEE MR. NEWCITY
CALL CARL, INC.
614 H ST. N.W.

AUTO BODY AND FENDER MAN
Only A-1 man need apply. Highest salary.
LAPKOFF AUTO BODY
2130 L St. N.W. RE. 0560.

AUTO METAL MAN
Experienced. Call Mr. Tiller.
Mandell Chevrolet Co.
13th and Ridge Place S.E. AT. 4400

BARBER, 1st class; daily 3 to 6:30, Sat. all day; guar. and comm.; no license required. 4721 Marlboro pike.

BARBER, sober; good job for the right man. RA. 6712.

BARBER wanted. Steve's Barber Shop, 8403 Georgia ave., Silver Spring, Md.

BARBER wanted, full license required; 70%. Call in person, City Hall Barber Shop, 107 North Royal st., Alexandria, Va.

BARBER, 1st class; $20 guar.; for Saturday only. 3425 Benning rd. ne.

BARBER wanted, Saturday only; guarantee. Apply Manny's Barber Shop, 704 13th st. nw.

BARBERS wanted; steady men; good working conditions. 5323 E. Cap. st.

BOOTBLACK for barber shop. Keep all taken in. 815 12th st. nw.

CAB DRIVER (colored); must have identification card; deposit required; reliable person. RA. 5709 or DE. 2600.

CHROME FINISHER
Pleasant working conditions, good salary, apply in person; no phone calls. B. & W. Dental Laboratory, 1305 You st. nw.

DIVISION MANAGER to organize, train and handle several district managers in direct selling business. Successful selling or sales training in direct selling field necessary. Must be between 30-45, have car, free for limited traveling, have real desire to earn high yearly income; guarantee against unusual overwrite. An interview will convince right man. Powerful training program. Not a desk job. Write, giving qualifications, to L. J. Engelson, Box 874, Wash. Post.

DRIVERS 2
Permanent. Excellent positions for capable young men 25 to 30. Must have complete knowledge of city, substantial references required. Apply manager, American Linen Service office. 2241 8th st. nw.

DRIVERS WANTED
for Diamond cabs. New and good cars avail. Reas. rental rates. Must have identification card. Apply Diamond lot, 101 M st., ne. See MELVIN HERRIMAN.

ENGINEER
Large Washington company with exclusive franchise for nationally advertised air-conditioning equipment has opening for well-qualified air-conditioning or heating and ventilating engineer, preferably with estimating experience; must have automobile; excellent salary and car allowance. Write full details to
BOX 876
THE WASHINGTON POST.

EXPERIENCED beauty and barber supply salesman (white), with car; good commission and territory. Write A. Reeves Barber & Supply Co., 321 West Broad st., Richmond, Va.

HOUSEMAN, colored, hours 7 a. m.-4 p. m. 6-day week, Sunday off; salary $110 mo. Apply manager, New Amsterdam Apts., 2701 14th st. nw.

INVESTIGATOR, 23-30, for small loan company; experience preferred, but not essential. Good salary; auto required. Mr. Linke, 3407 Perry st. Mt. Rainier, Md.

JEWEL TEA CO.
has opening on one of its established routes in Kensington, Md. We furnish route car, and pay all operating expenses. Salary and commission. Route now paying $75 per week. We will consider only applicants in Wheaton or Kensington areas. Do not phone or call at our office. Write us a letter stating your marital status, previous sales experience and your phone number. All replies will be kept in strict confidence.
WRITE L. J. FRITZ
P.O. Box 468, Silver Spring, Md.

LINOTYPE OPERATOR
Newspaper and job shop, Manassas, Va. Full time. Phone Manassas 96.

Maintenance Man—White
Experienced in maintenance work in garden-type development. Salary and apartment. Adults only. Write Box M-444, Washington Post.

MAN to manage junkyard. For details call VIctor 4339.

MEN READ CAREFULLY
Saturday morning at 9 sharp, I want to talk to 20 men who are really ambitious in securing a position that will give them steady employment the year round. In other words, there are no laying-off periods, and consistent income is the income that really counts. It doesn't matter what your past employment has been, all we ask is that you be willing to study and learn as we teach you our work. It will also be necessary that you be willing to get along on $75 to $85 per week for the first 4 or 6 weeks while learning our work. A car is essential. You must also be able to give the names of 3 people who will vouch for your honesty and integrity. We prefer men who are married or men who have some measure of responsibility. I would also like to talk to a few men who are mechanically inclined and who know a good thing when they see it. Therefore, if you are honest and of good character, willing worker, neat in appearance, come and talk with me.
APPLY AT
2206 WISCONSIN AVE. N.W.
(NO PHONE CALLS)

PAYROLL ACCOUNTANT
Heavy experience required. Good salary.
WRITE BOX M-446,
WASHINGTON POST
giving complete detailed resume of education, experience and salary expected.

PRESSERS—Must be exper.; good pay, steady work. 211 N. Y. ave. nw.

Ravenwood Realty Co.
has opening for one experienced salesman. FA. 2975.

REAL ESTATE SALESMAN
experienced in D. C. property; age 30 to 45 years; with car; proven ability; excellent opportunity.
F. A. TWEED CO.
EM. 1290 5504 Conn. Ave. N.W.

Salesman, Experienced
Produce, for Super Market. FA. 4679 for interview.

SALESMAN
Salary and commission; to contact active territory among apts., hotel, realtors, institutions, etc.; firm established 18 years; complete line of supplies; car required. Dixie Janitor Supply Co., 210 Mass. ave. nw.

CONTINUED ON FOLLOWING PAGE

HELP, MEN 15

Continued From Preceding Page

SERVICE STATION ATTENDANT Experienced preferred. Apply in person, Putnam Esso Service Center, 6350 Georgia ave. nw.

Service Station Attendant Married, 21 to 35, experienced. BARRON SUNOCO SERVICE 3800 RHODE ISLAND AVE. N.E.

SHOE SALESMAN, exp. in shoes for the family; permanent position. 3412 14th st. nw. TU. 2521.

SHOE SALESMEN Need 3 thoroughly experienced salesmen. Those accustomed to selling ladies' fine shoes. Steady. Excellent income. THE BOOTERY 1015 Conn. Ave. N.W.

TAILOR EXCELLENT SALARY PERMANENT POSITION EXPERIENCE NECESSARY APPLY IN PERSON IDA'S DEPT. STORE 5601 GEORGIA AVE. N.W.

TEACHERS—Use ADAMS TEACHERS AGENCY, Colorado Bldg., 14th and G

TELEVISION SERVICE MEN WITH OR WITHOUT CARS Excellent Working Conditions 5-Day Week Group Hospitalization and Other Advantages Only Experienced Men Need Apply NO PHONE CALLS MR. SILVERN PHILLIPS, INC. 2012 Shannon Pl. S.E.

Women's Shoe Salesmen Immediate Vacancies For salesmen experienced in fitting and selling women's shoes to work in our downtown and Pentagon stores. APPLY EMPLOYMENT OFFICE 9TH FLOOR, MAIN BLDG. 9:30 TO 6 DAILY WOODWARD & LOTHROP

YOUNG MAN High school graduate, clean-cut, [illegible], to work as stock clerk; Virginia residence preferred. GL. 4500. Dominion Electric Supply Co., 5053 Lee Hwy., Arlington, Va.

YOUNG MAN Wife, 20-25, interested in learning restaurant business; marvelous opportunity for honest and willing worker; one who wants to think of the future. Apply Sholl's Colonial Cafeteria, 1032 Conn. ave. See Mr. Fajfar between 10 and 12, 2 and 4.

YOUNG MAN A NATION-WIDE FINANCE INSTITUTION has permanent position for 21 to 25-year-old man, college training preferred. 18-month training course; $175 per month for single man or $200 per month for married man. Car essential. Liberal auto allow. provided for by company. Must be eligible for subsistence under GI Bill of Rights. Life insurance, hospitalization, bonus plan provided by company. Liberty Loan Corp. 3179 WILSON BLVD. MR. L. E. BULLARD, MGR.

YOUNG MEN One of Washington's largest stationers and office equipment companies has opening for young men, high school or college graduates interested in a permanent position with future. Ample opportunity for advancement in several departments exists for serious minded men with initiative and ambition. Many employe benefits. CALL NA. 4181. Mr. E. W. Land or Mr. L. J. Milliken for interview CHARLES G. STOTT 1310 NEW YORK AVE. N.W.

ATTENTION Young men under 24, free to travel California and return; must be able to leave city immediately; cash draw and transportation furnished. Apply Mr. S. Williams, 9 a. m.-1:00 p. m., Cairo Hotel. No phone calls.

Excellent Opportunity For Young Men 3 young men for store work and to assist manager. Good pay, steady job, opportunity for advancement. Sales experience necessary. Apply main office, 627 E st. nw.

WANTED Television and radio servicemen looking for a job with a future. If you have background and experience you will be interested in working in our well equipped and air conditioned shops. Pay commensurate with ability. Call ME. 3500, Mr. Falwell.

HELP, WOMEN 16

ADMIN. SECY., $55 Secy., exec., single .... $55 MUTUAL EMPLOYMENT SERVICE 1710 G St. N.W. NA. 0954

ADVERTISING SALESWORK We have an attractive opening in our classified advertising department for a woman with sales ability who likes to deal with the public. Duties will consist of assisting advertisers in preparation of copy, soliciting new accounts with all contacts made by phone. A typing skill is necessary. On-the-job training will be given for this interesting and creative work. Five-day, 40-hour week and numerous employe benefits. THE WASHINGTON POST PERSONNEL DEPARTMENT 1345 E Street NW.

ASS'T. BKKPRS. $50 ATLAS AGCY., 1420 N. Y. AVE. N.W.

BOOKKEEPER Experienced, to take charge of office; 5½-day week; good salary. Box M-441, Washington Post.

BOOKKEEPER $250 MO. Hotel experience preferred. ATLAS AGCY., 1420 N. Y. AVE. N.W.

BOOKKEEPER - Stenographer; $55 week; food firm; int. work. See Miss Knight, The PERSONNEL SERVICES, 1311 G st. ST. 3665.

BOOKKEEPERS $60 Several excellent positions. ATLAS AGCY., 1420 N. Y. AVE. N.W.

Bookkeeper or Assistant General knowledge of bookkeeping, with experience on accounts receivable; machine experience desirable; ability to type. 5½-day, 39-hr. week. Hospital and leave plan. Call Mr. Saxe, WI. 6622 after 10 a. m. I. S. TUROVER 4725 Bethesda Ave., Bethesda, Md.

BOOKKEEPER, fire and casualty insurance experience preferred; 5-day week. For interview, NA. 8880.

BOOKKEEPERS, to $55 wk. full charge, expr. Bookkeeping mach. oprs., cashier-payroll clerks. Daily openings. See Miss Black today. BOYD'S, 700 12th st., corner G st. NA. 2340.

BOOKKEEPING MACHINE OPR. N.C.R. NO. 3000 with commercial office or some credit experience. Permanent with chance for advancement in established concern. Apply by telephone for appointment. MR. MORRISON DI. 1750

CLERK-TYPIST, Beth., to $226. FIELDS AGENCY, 7230 Wis. OL. 8666.

CLERICAL CIVIL SERVICE EXAM. class. New one start SEPT. 27. Tues. and Thurs. eves., 4 wks., $15. Register at once. All subjects covered. Complete cost. BOYD SCHOOL, 700 12th, corner G. NA. 2340.

CLERK-TYPIST Age 18 to 35, to work in office located near Roosevelt High School. 5-day, 40-hour week, vacation with pay and other employment benefits. APPLY PERSONNEL OFFICE 810 CONN. AVE. N.W.

CLERKS WHITE Under 35 years. Annual starting salary, $1,920. Good opportunity. 5-day week. Permanent. Apply in person, 9 a. m. to 3:30 p. m., Personnel Office, National Geographic Society 3rd and R Sts. N.E. Do not phone.

CLERK-TYPISTS, 5 days ....from $38 Stenos., 5 days ....from $200 LLOYDS, 506 BOND BLDG. ST. 2207.

FILE CLERK, library, experienced subject matter; young; $50. ALLEN-O'BRIEN PERSONNEL SERV. 710 14th N.W. Rm. 408. RE. 7280.

GIRL FRIDAY Typist, 5-day week. File clerk; no typing. LEED'S EMPLOYMENT SERVICE 930 F St. N.W. ST. 7890.

HOSIERY SALESLADY Must be thoroughly experienced. Permanent position with excellent salary and commission. HAHN SHOE STORES 7TH AND K STS. N.W.

OFFICE MACHINES TEACHER Only those qualified need apply. Progressive Business School. NO. 0621.

PRIMARY TEACHER, trained, top salary. Adams Teachers Agcy., 204 Colorado Bldg., 14th & G nw., RE. 3938.

RESIDENT MANAGER Experienced in garden-type apartment management in Washington only. Give reference and history of employment for past 5 years. Write Box M-445, Washington Post.

SALESLADY For laundry and dry cleaning branch office, manager and assistant; necessary to have residences in the vicinity of MacArthur Blvd. Apply Palace Laundry & Dry Cleaning Co., 9th and H sts. nw.

SECRETARY-STENO. in purchasing office. Telephone Hudson 6386 for appointment.

SECRETARY Must be able to handle general duties in executive office. WA. 4444 Engineering & Research Corp. RIVERDALE, MD.

SECRETARY, $2,600 Association, 5-day wk. Secy. for attorney, $200 up. ATLAS AGCY., 1420 N. Y. Ave. N.W.

SECRETARY To Chief Engineer, National Trade Assoc., preferably with college training. Experienced in dictation, general office duties; permanent position, 5-day, 40-hr. week. Pleasant private offices, good starting salary. Call DE. 1050.

SECY., editorial asst., some college background; high salary. Secy., assn. director ....$3,000 yr. ALLEN-O'BRIEN PERSONNEL SERV. 710 14th N.W. Rm. 408. RE. 7280.

SECRETARY, $3,000 Alert, under 35, technical dictation, type 60, excl. future. See Miss Young at the PERSONNEL SERVICES, 1311 G St. N.W., ST. 3664.

STENOGRAPHER Embassy, general office work. Like figures. $50 to $60, depending qualifications. ST. 3238 for appt.

STENO., 5 DAYS, $50 Excellent choice steno. positions. ATLAS AGCY., 1420 N. Y. Ave. N.W.

STENOGRAPHERS, $175-$225. Adams Empl. Agcy., Colorado Bldg., 14th-G

TYPIST, $175 Downtown, 5-day week. ATLAS AGCY., 1420 N. Y. Ave. N.W.

TYPIST-RECEPTIONIST, MEET PUBLIC, 5 D., SIL. SP., $150. PBX op., N.W., some typing......$173 Dictaphone oper. Perm., part-time. AMERICAN EMPLOYMENT SERVICE 918 F St. N.W. Rm. 411. NA. 4142

TYPISTS AND STENOGRAPHERS Permanent position with national organization; pleasant working conditions, with opportunity for advancement in position and salary; office hours 9 to 5, Monday through Friday; 35-hour week. UNDERWOOD CORP. 1630 L St. N.W.

WOMAN (WHITE), 18-50 For counter work, food checking, cashiering and to carry dishes. No experience necessary. Apply Sholl's Colonial Cafeteria, 1032 Conn. ave. See Mr. Fajfar between 10 and 12 and 2 and 4.

WOMEN wanted as Avon representatives in N.W. section. RE. 0795.

WALTER H. KESSLER Personnel Service, 612 Wash. Bldg. 15th and N. Y. Ave. N.W. ST. 9442 Secry., exper., rapid..........$2860 Typist, exp., rapid, under 35...$2800 Dental asst., exper. $2400

SILVER SPRING GIRLS to work as sales clerks, full or part-time in a department store concession. Apply main office, 627 E st. nw.

WOODWARD & LOTHROP — HAS — SEVERAL OPENINGS — FOR — OFFICE WORKERS WITH KNOWLEDGE OF COMPTOMETER APPLY EMPLOYMENT OFFICE MAIN BLDG., 9TH FLOOR 9:30 TO 6 DAILY

PART-TIME EMPLOYMENT

Our store has part-time employment for women who have available hours during the day to spend in gainful occupation.

In preparing for the fall and winter business, we need saleswomen to be on call to work short hours several days a week.

11 to 3—10 to 4—12 to 6 OR SATURDAYS ONLY

If you're interested in working on a part-time basis we shall be pleased to have you apply in person. Pleasant surroundings, discount privileges.

Personnel Office, Fourth Floor

S. Kann Sons Co.

HELP, WOMEN 16

CAREER POSITION for young woman, 21 to 25 years, single, college graduate or equivalent, preferably a native of the D. C. area. This is a technical office position which entails contacting the public and offers security and opportunity; 5-day week; office in Dupont Circle area. Call Mr. Buell bet. the hours 9 a. m. and 4 p. m. DU. 5100, Ext. 4.

ATTENTION Residents of Bladensburg, Md., and Arlington, Va. Store clerks. Good salary. Vacation with pay. Excellent opportunity for willing workers. APPLY OFFICIAL CLEANERS 3740 Minnesota Ave. N.E.

ATTRACTIVE, personable colored girls for daytime photographic modeling. For appointment call Capitol School of Photography, AD. 3114, between hours 9 a. m. to 2 p. m. or 6 to 10 p. m.

YOUNG ladies (3), 18-24 years, neatness essential; free to travel South for the winter with chaperoned group as representatives for national firm; cash, draw, and transportation furnished; average earnings $65 weekly. Apply 9 a. m.-1 p. m., Miss Gilham, Cairo Hotel. No phone calls.

ALWAYS SEE BOYD'S first for SELECT secretarial, typist, bookkeeping positions. TOP salaries, thousands placed; est. 33 years. BOYD'S, 700 12th, cor. G. NA. 2340.

HELP, MEN & WOMEN 17

Salesman or Saleswoman SHOE DEPARTMENT EXCELLENT SALARY AND COMMISSIONS PERMANENT POSITION EXPERIENCE NECESSARY APPLY IN PERSON IDA'S DEPT. STORE 5601 GEORGIA AVE. N.W.

STATISTICAL CLERK, male or female, for invoice and purchase-order tabulation. Telephone Hudson 6386 for appointment.

HELP, DOMESTIC 18

COOK-HOUSEWORKER—Live in; $35 week. Ladies Exchange, 924 19th st. nw. ST. 1737.

GIRL—To do ironing 2 days week; must live in; vic. of Anacostia. Evenings after 6. AX. 0217.

HOUSEMAN to clean and cook dinners for two bachelors; 5-room Georgetown house. Box M-447, Washington Post.

MAID—Exp.; small family, 2 adults; live in; ref. req.; g. h. w. Phone HO. 5800 between 8 and 9 a. m. and 7 and 7 p. m. for interview.

Nurse-Chambermaid White; live in; must be exp.; salary $150 mo. CH. 0995, bet. 9-12 a. m.

QUICK, capable girl to cook and care for home with 3 children 9-7; 5½ days; $25 and car fare. Apply at dr.'s ofc., 2901 16th st. nw. bet. 12-4.

REFINED colored hkpr., exp. cook; live in; middle-age pref.; perm. home, modern family; small sal. AX. 8273.

WOMAN, white, middle-aged, live in; cleaning, ironing, care of children, 2 and 3, etc. HI. 7488.

YOUNG FAMILY searching for ideal person to do g.h.w., cook and help care for 1-year-old; live in; good security and working cond.; ref. req. Call OL. 5853 after 7 p. m.

SITUATIONS, MEN 19

ACCOUNTANT, MCS degree, public and private exp., desires position with pvt. company. Box 921, Post.

BUILDER'S ATTENTION Have crew of experienced carpenters available for contract work. JO. 8-2260 after 6 p. m.

CONSTRUCTION ENGINEER desires position of foreman or supt. with contractor in heavy construction, highways, dams, tunnels, public works in general; 20 years' executive experience. Tel. JO. 2-2166.

MACHINIST, A.R., incl. pantograph; no floor sweeper. ME. 1565.

ORGANIST, man; A. G. O.; available for Protestant church; city or sub.; refs. Apply Box 916, Wash. Post.

SITUATIONS, WOMEN 20

COMPETENT legal steno. and court reporter desires position; excellent references. Phone AX. 8235.

EDITING, writing and indexing services; job or hourly basis. MI. 6587.

NURSE, dep., willing worker, middle-aged. Must earn $50 wk. AD. 9793.

RESEARCH ASSISTANT, 24, desires position with news agency or magazine; M.A. political science; 2 years experience. Box M-484, Wash. Post.

STENO., exper., highly recommended. For temporary work. WO. 1793.

YOUNG WOMAN, well educated, desires lucrative part-time position, approx. 9:30 to 2:30; no Sat. DU. 2221.

SITUATIONS, DOMESTIC 21

GIRL desires job as day's work. 75 cents hour. DI. 6584.

GIRL, reliable, desires day's work. CO. 0769.

GIRL, COLORED, h. s. g., wants public work; any kind. DU. 6850.

GIRL (colored), good references; maid or cleaning; no children; 5-day week. CO. 9115.

PRACTICAL graduate nurse, colored; prefer day duty or care of elderly person. CO. 5898.

RUPHERS EMPLOYMENT AGENCY has plenty of day-workers on hand. HO. 9427.

WOMAN with high city ref.; good cook and all-around worker. Can care for child for employed couple. DE. 4392.

YOUNG LADY wishes child care with light housework; $25 week. [illegible] 2954.

COLORED LADY, excellent reference, to take care of child for employed couple. AT. 9514.

COLORED GIRL desires full-time work as nursemaid; hours 9 to 5 or 10 to 6 o'clock.

MONEY TO LOAN 23

ON DIAMONDS, WATCHES, jewelry, silverware and misc. articles. ABRAHAMS, 3225 R. I. ave. ne.

BUSINESS OPPORTUNITIES 29

AUTO GLASS SHOP and all kinds of glass; stock and equipment. $1,200. EX. 9273.

DRUG STORE For rent; in very desirable location in new apt. development; 3 [illegible] adequate storage space; $150 month. JO. 3-4040.

MOSTLY light housekeeping; 12 rms., 2½ baths; oil heat; well furn.; income quoted $464. Price $3,000. $1,200 down. OWENS REALTY. ME. 0486.

SERVICE ROOM AND NEWSSTAND in large apartment house. Low investment required. Excellent opportunity. Call manager, CO. 4635.

SLOT MACHINE ROUTE in nearby county for sale. For information, write Box M-443, The Wash. Post.

3-CHAIR BARBER SHOP, equipment 1 yr. old; reas. lease approx. [illegible] Best offer over $2,700. TE. 9580, 10 to 7 p. m.

BUS. OPPS., OUT-OF-TOWN 30

PROFITABLE sheet metal, roofing and heating business in southwestern Virginia for sale. Excellent volume doubled easily by "go-getter;" modern, completely equipped, in an excellent location. Priced low for quick sale. Box M-450, Washington Post.

ROOMS, FURNISHED 34

A ST. SE., 314—Large furn. room (owner's home), shower; conv. transp.; restaurants close by. $40. PR. [illegible]

ALEX. (conv. to Pentagon and airport, exc. transp., 20 min. to Wash.) Pleasant single room, good bed; near shopping; owner's home; oil furnace; $30; gentleman. Evenings, OV. 3[illegible]

ALLEGHANY AVE., 6603—Single and dble. rms., phone and laun. priv.; new home; television; $6, $10. SLigo 5[illegible]

AMERICAN U. PARK (Mass. ave.)—Lge. bedrm., 3 expos., pvt. bath; unl. ext. phone; laundry priv.; pref. working couple; conv. transp. WI. 19[illegible]

AMERICAN U. PARK—Master bedrm., pvt. bath, in N.W. residential sec.; gentleman; $50. EM. 8315.

ARL.—Twin bedrm., priv. bath; use of den for empl. cple. GL. 3630.

ARL.—Desirable 2nd-fl. rm., semipvt. bath; conv. to Pentagon and downtown; gentleman pref. OT. 7641.

ARL.—Attr. rm., 3 exp.; shw. bath; pvt. adult home; excel. trans.; 5 min. Pentagon; gentleman pref. OT. 9119.

ARL. FOREST—Large twin bedrm., next bath; private home. GL. 5650.

ARL.—Twin bedrm., lge. clos., priv. living rm., $12 wk. GL. 2207.

ARL.—Dble. front rm. with pvt. bath; employed couple. CH. 1938.

BETHESDA—Attractive, cozy room; plenty of heat and hot water; unlim. ph. and laun. pr.; $25 mo. OL. 2748.

CATHEDRAL AVE. near Shoreham—Unusually large, attractive single rm., for refined gentleman; private home. CO. 7392.

CH. CH., D. C.—Colonel's wife has nicely furn. room for employed person; conv. transp. EM. 4492.

CLEVELAND PK.—Comfortable single rm., 2 expos.; 20 min. downtown; gentleman pref.; $30 mo. WO. 3193.

CLEVELAND PARK AREA—Conv. furn. lge. studio room in new house. Avail. Oct. 1. Pvt. ent.; bath, fireplace, 4 windows; just around corner from Porter st. bus; 2 blks. Conn. ave.; $65. Shown by appt. Phone WO. 8612 after 5:30.

ROOMS, FURNISHED 34

COLUMBIA RD. NW., 1834—Men. single, $6 wk.; clean, comf. bed, showers, baths, c.h.w. AD. 4330.

CONN. AVE. NW., 5103—Double room, next to bath; kitchen privileges; $50. EM. 5796.

CONN. AVE. NW., Shoreham Sec.—Refined widow has large rm., twin beds, in apt.; beautiful view; 2 girls; breakfast priv. Eves., AD. 7525.

CONN. AVE., Wardman Sec.—Lge. frt. twin bedrm.; men pref. AD. 1099.

CRITTENDEN ST. NW., 1509—Nicely furn. small front hall bedrm. for gentleman only; conv. to 14th st. car line and 16th st. bus line; gentile family of 3; $30 month. RA. 1199.

DECATUR ST. NW., 1412—Immac. sgle. frt. bedrm.; near bus. TA. 0227.

DUPONT CIRCLE, 1620 19th st. nw. Newly dec. single rm.; 3d fl.; quiet employed woman; $30; gentile management.

DUPONT ARMS, 1337 21st St.—Young man, to share with another lge. twin bedrm.; kit. priv.; maid's service; $30 mo. WI. 2562.

EYE. ST. NW., 1527; BRIAR INN; DOWNTOWN—Single and double rms. by week or month. RE. 9091.

EMERSON ST. NW., 316—Master bedrm., pvt. bath, 2 closets, twin beds; conv. to bus line; 2 refined girls or employed couple. GE. 7065.

F ST. N.W., 1825, Apt. 1—Twin bedroom, educated gentlemen, moderate habits, $8 wk. ea. RE. 2515.

G ST. NW., 1825—Hotel Howard, vic. White House; sgle., $2 day, $10 wk.; dble., $4 day, $14 wk.; running water and phone in rooms. RE. 5322.

GALLAUDET VIC.—Sgle. rm., near bath; pvt. home; priv. FR. 5424.

GEORGETOWN—Exclusive home; 2 beautifully furnished double rooms, connecting bath; use of living room; unlimited phone; $45 each. HU. 6344.

GLOVER PARK—Lge. clean rm., adj. incl. porch; nr. trans.; man. OR. 2330

HOBART ST. N.W., 1638—Beautiful single room; also twin bedroom; employed ladies; block car and bus.

INGRAHAM ST. NW., 534—Large front room, nicely furnished; semi-bath; ½ block from J-6 bus; $30 for 1, $35 for 2. GE. 5732.

INGRAHAM ST. NW., 814—Twin bedrm., suitable for 2 adults. Laundry priv. Conv. transp. TA. 4407.

KENNEDY ST. NW., 1408—Large, bright frt. tw. bedrm., adj. bath, stall shwr.; ph., laun. priv.; congenial pvt. home; ½ blk. bus. RA. 7040.

KENSINGTON—Large rm. for empl. couple, kit. priv. LO. 5-1178.

LEE BLVD. HTS.—Studio rm., semi-priv. bath; dble., $65. JE. 3-8722.

MERIDIAN PK. VIC.—2 attrac. furn. rooms (each with twin beds, running water); nr. 14th st. CO. 5853.

MT. PLEASANT ST. NW., 3354—Lge. studio rm., 1st fl. front. Attractively furn.; twin Hollywood beds, breakfast; dinner privs., refined gentlemen. DE. 8050.

MT. PLEASANT, 1828 Lamont st.—Handsomely furn. frt. rm.; quiet, homelike; laun. priv.; conv. transp. AD. 9043.

N ST. NW., 1705—Large 2nd-floor rm., 5 windows, 2 closets, newly furn. (maple). Unl. phone. DE. 1299.

N ST. NW., 1714—Twin bedrm., near bath; maid service; gentlemen; $30 month each. Between 9-5.

NEW HAMPSHIRE AVE. NW., 5221—Master bedrm., pvt. bath, twin beds; warm and comfortable; pvt. home; express bus. RA. 5118.

NEAR WASH. CATHEDRAL—Nicely furn. rm.; pvt. home; reas. WO. 1383.

N. H. AVE. NW., 1535—2d floor, single and double rooms.

PARK RD. NW., 1755—Lovely room for girl in nice home; unlimited phone. DU. 3315.

PENN. AVE. NW., 2327—2 l. h. k. rms., nicely furn.; conv. trans.

QUE ST. NW., 1608—Large double room suitable for 2 boys or 2 girls with kit. and living room facilities. HU. 9654.

RITTENHOUSE ST. NW., 1386—Lge. rm., pvt. ba.; man; $10 wk. RA. 5241.

RITZ HOTEL (920 F st. nw.)—Double rooms $20 wk.; downtown, center of bus. shop. dist.; complete hotel serv.

TAKOMA PARK, MD.—Sgle. rm., $30, or dble., $40; new develop. off New Hampshire ave.; conv. to Univ. of Maryland. SH. 5685.

UNIV. PK., MD.—Room and pvt. bath; beautifully furn.; for young married couple, or 2 male students. Within walking distance of the university. UN. 3784.

V ST. NW., 1—Large front rm., twin beds, pvt. shower bath. DE. 4244.

VAN NESS ST. NW., 3639—Single room; lady; breakfast priv. WO. 6638, 7-9 p. m.

WOODLEY RD. NW., 2809—Bedroom, dressing room, ½ bath; $60 month.

9TH ST. NW., 3706—Nicely furn. sgle. rm., for gentleman. $20. Good transp. Quiet pvt. home. Unl. TA. 1922.

14TH ST. NW., 5102—Lge. front rm., next bath; priv. home. TA. 0896.

15TH ST. NW., 4522—Lge. front twin bedrm., 2 empl. girls; phone and laundry priv.; hot plate. GE. 3417.

16TH ST. BUS LINE—Comfortable newly deco. front room for refined lady; no other roomers. TA. 2317.

17TH ST. NW., 3341—Very large front rm., suit. 2 or 3. CO. 2394.

18TH AND EVARTS N.E.—Room, pvt. bath, shower; sgle. or dble. DE. 7782.

21ST ST. NW., 1732—Attractive suite for 1 person; pvt. bath. HO. 1429.

N.W. SECTION—Attr. dble. rm., opp., in a Jewish home; suit. for 2 young men; $7.50 each. RA. 7405.

DOWNTOWN, 2402 Penna. Ave NW.—Nicely sgle. and dble., twin beds; running water in rms.; showers; walking distance; gentlemen; $25 mo. up.

HOTEL HAWTHORNE (2134 G st. nw.)—Sgle., double rooms, all with running water; plenty baths and showers; reasonable rates.

DOWNTOWN—Alabama Apts., 11th and N sts. nw., Apt. 307. Single room; elevator service. HO. 9700.

S.E.—2 clean, nicely furn. rooms, pvt. bath. Nice neighborhood. Home, conv. transp. VI. 4744 after 5 p. m.

THE KENNERT Que st. nw., 1754. R. water in rm., twin bedrm. HO. 5881.

GORDON HOTEL Large dbl. rm., twin beds, running water; $18 per wk.; 24-hr. elevator switchboard service. Most desirable location for sightseeing and shopping district and Govt. offices. 916 16th st. nw.

PRINCE KARL HOTEL [illegible] K St. N.W., DOWNTOWN—Nicely furnished rooms, single and double; 24-hour switchboard service; phone in every room. EX. 7725.

LARGE ROOM, kit. laundry privileges, employed girl. $25. WA. 2659.

LOVELY ROOM for 1 or 2. Clean, comfortable. Good transportation. References. DE. 7372.

COLORED—Single and double room in quiet home. PR. 8640.

COLORED—Nice room for employed [illegible], home privileges. GE. 7375.

COLORED, N.E. sec.—Room for empl. [illegible] man; all privs. AX. 4319.

COLORED—Oakdale pl., 432. Double room; next to bath; married couple; employed. HO. 2199.

COLORED—Room for married, empl. couple; home privileges; near 11th and Irving sts. nw. CO. 8310.

COLORED—37 M St. NW.—Sm. room for employed girl. RE. 4288 after 5.

COLORED—Furn. and unfurn. rooms; [illegible] accepted. HU. 5615.

COLORED—Lge. front rm., twin beds [illegible] settled men. CO. 5077.

COLORED—413 9th st. ne.—Front [illegible] 2. FR. 2293 after 5 p.m.

COLORED—Corcoran St. N.W., 1415—[illegible] couple, $10 wk. MI. 7936.

COLORED—Furn. rm. for empl. cple. or man. AD. 3896.

COLORED—Furn. rm. for settled [illegible]; kit. priv. AT. 6152.

COLORED—Two rooms, single and [illegible] Couple, empl. All privileges. [illegible] st. ne.

COLORED—Large front rm., furn. or [illegible] girls or cple. TR. 3335.

COLORED—2 girls to share room [illegible]; nr. trans. DE. 6509.

COLORED—Share room; girl; home [illegible]; cple. MI. 3069.

COLORED—Lady to share front [illegible]; priv. AX. 8273.

COLORED—31 Gales st. ne.—Nice [illegible] employed man. $7 week; [illegible] LU. 3-4917.

COLORED—Furn. rm. for 1 or 2 [illegible] couple. 16 Quincy [illegible] 785.

COLORED—[illegible] St. N.E. 1020)—[illegible] in quiet home, kit. [illegible] woman. AD. 4372.

COLORED—Furn. rm. for empl. [illegible] TR. 0362.

COLORED—16TH ST. VIC.—Lovely [illegible] laundry, kitchen [illegible] 2 refined ladies. [illegible] blk. [illegible] single or double.

HOUSEKEEPING SUITES 37

[illegible] NW., 2148—Light [illegible] $12 to $14 week.

[illegible] 1633 19th st. nw.—Attr. [illegible] pvt. bath, l.h.k. [illegible] WI. 2562.

[illegible] NW., 2539—Large, light and [illegible]; refrig. utilities [illegible] DE. 1675.

[illegible] 4330—Nicely furn. [illegible] twin beds, refrig. [illegible] 7208.

[illegible] furn. housekeeping [illegible]; utilities in[illegible] 146, 9:30 to 5.

[illegible] rms., furn. and [illegible] Apts. furn. HO. [illegible]

ROOMS WANTED 38

COLORED—L.h.k. room, unfurnished, with or without private bath, max. $50. NO. 3457.

ROOMS WITH BOARD 39

ARL., close-in Clarendon—Vacancies, excel. meals; good transp. GL. 2106.

BRYANT ST., at N. Cap.—Single rm., laundry. DE. 1281.

CHEVY CHASE, MD.—One blk. from Conn. ave. Master bedrm. with pvt. bath for discriminating gentleman. Comfort, privacy, independence and good food assured. Handsome, pvt. home. Good address. A place to live well with minimum effort. WI. 1237.

DUPONT CIR. (1601 21st nw.)—1 of Wash.'s finest guest houses; share rms., empl. young men, women; exc. meals, rm., ph., maid serv. HO. 7300.

DUPONT AREA Refined, comfortable home for employed people; double rms. available for young men or women; good food; weekly or monthly rates. MI. 8165.

QUE ST. NW., 1704—Clean rooms; friendly atmosphere; good food; $40, $45, $50 month. NO. 4095.

THE CRESTWOOD, 4107 Conn. ave. Double room; also spaces to share; good Southern cooking; conv. transp. EM. 4074.

VIC. Walter Reed, nicely furn. rm., empl. person in pvt. home. RA. 5539.

3 STUDENTS, friendly home, excellent food; quick transp.; comf., well-lighted rms. Reas. 1852 Mintwood pl. nw.

WESLEY HALL Spacious double rms. in remodeled, redecorated bldg.; running water in every room; large closets; dances and free movies; recreation room. Bendix washer; selective menu; $48 to $58.50. 1426 21st st. nw. NO. 9804.

CHILDREN BOARDED 41

CHILDREN boarded in pvt. licensed home. Nr. 3d and Kennedy. GE. 7905.

COLORED CHILDREN wanted to board in modern home, reas. CO. 3527.

CHILD CARE 41A

FAMILY HOME—N.E. section; large play yard; $3 day. LI. 3-7377.

APARTMENTS, FURNISHED 46

APT. BUILDING Suitable for 2 men or working couple; one 1-bedrm. apt., $90; utilities incl.; Silver Spring. SH. 5852.

BEAUTIFULLY modern furn. living rm., kitchen, bedrm., bath, apt. bldg.; adults only; $125, utilities included. SH. 3739 after 5.

BUCHANAN ST. NW., 410—2 bedrms., liv. rm., new modern kit., dinette, pvt. bath, large cedar closet; all outside rms.; furn. except linens, cooking utensils, dishes; util. furn.; entire 2d fl. accommodates 3 or 4 adults; $125.

CAPITOL VIC.—S.W. studio apt., 2 rms., kit., bath; nicely furn.; $75. SLigo 5192.

CHEVY CHASE—Priv. 3rd flr. suite; master bedrm., liv. rm., bath, sun-deck. 2-3 empl. adults. WI. 2726.

CHEVY CHASE, D. C.—1 or 2 adults. Lge. liv. rm. and sun deck, bedroom, bath, kitchen, 4 closets, heated garage, gas heat, thermostatically controlled; continuous hot water; ½ blk. to bus. $100 month. WO. 7437.

COMP. furn. studio apt. for 1 or 2; share bath; housekeeping facilities; conv. location; $45-$55. EX. 4544.

CAPITOL vicinity, 1 and 2 rm. apts., $45 to $65; share bath. TR. 3716.

EYE ST. NW., 59—Efficiency apt.; 1 child welcome.

GEORGETOWN — Glamorous, very large, 2-room apt. for bachelor, 20-ft. ceiling; garden terrace and view of river; pvt. entrance. $200. Box 931, Washington Post.

IRVING ST. (off 16th st.)—Liv.-bedrm., compl. kit., pvt. bath; unfurn. or partially furn.; $55 including utilities. OV. 4209.

FRANCIS SCOTT KEY APT. HOTEL 1-room, kitchen and bath completely furnished apts., $4, $4.50, $5, $5.50 per day for 1 or 2; full hotel service; no time limit. 600 20th st. nw. NA. 5425.

GEORGETOWN — Beautifully furn. nonhousekeeping apt., 2 bedrms., living rm. and bath; linens and utilities furnished; suitable for 4 gentlemen. HU. 6344.

GEORGETOWN Towpath Apts., 2-bedroom, living room, dinette, kitchen and bath; adults; $190 month. For appointment to see, call BOSS & PHELPS, INC. 1417 K St. N.W. NA. 9300.

EFFICIENCY APT.—1 room, dressing closet, bath, refrigerator, in air-conditioned, switchboard, modern elevator building; $75. Apply desk, 1417 N st. nw.

ENTIRE FIRST FLOOR, bedroom, twin beds, large living room, kitchen, dinette, tile bath, Frigidaire, gas range; large cedar closet. Utilities; well furnished. Near Capitol. $125 per mo. Box 922, Washington Post.

MODERN, furn. hotel apt., lge. liv. rm., dinette, bedrm., kitchen, lge. sun porch; very desirable, $125 mo.; avail. immed. Box 877, Wash. Post.

MODERN APT. BLDG., 3 rooms and bath; furnished. Excellent S.E. location. Adults only. ST. 8180.

NEW DUPLEX in all new section; nicely furnished living room, kitchen, dinette, bath; convenient to stores, transportation, etc. 15 minutes to town. 3 girls or men or family. 3806 2d st. se. $115 mo. including utilities or less for year's lease. KE. 3-5188 for appointment.

SMALL APT. BLDG.—2 bedrooms, liv. room, kit. and bath; newly dec. Suitable for 3; $120, incl. util. 808 19th st. nw.

1ST ST. NW., 2203—3 rms., neatly furn.; kit.; 3-4 adults; $100. CO. 9612.

3RD ST. NE., 21—Large light-housekeeping rm., 1st-floor front, $35 mo.; sleeping rm., $18 mo. FR. 1430.

7TH ST. NW., 4222—2 bedrms., liv. rm., kit. and bath; private; employed adults; $90 month. RA. 5790.

18TH ST. NW., 2335—2 rms., mod. kit.; semipvt. bath, $75. DU. 3238.

VIC. 15TH AND K STS. NW. (apt. building)—Private entrance, 1 room with cooking facilities; 1 lady; $50. LAMON & HENDERSON. OR. 5100.

1024 Vermont Ave. N.W. Nicely furn. 1-room and bath nonhousekeeping apt. Elec. refrigerator. $59.67 mo. HENRY J. ROBB, INC. 1024 Vermont Ave. N.W. DI. 8141

2-BEDRM. APT.—Living-dining room, kitchen, bath; partly furn.; $70 mo. Phone Vienna 28-J-2 Sat. morning.

HOTEL 2400 OVERLOOKING MERIDIAN HILL 1 or 2-Bedroom Apartment ALSO Transient Rooms and Suites FULL HOTEL SERVICE 2400 16th St. N.W. CO. 7200

COL. RD. NW., 1332—2 rms., kit., bath; partly furn.; new dec.; parking space; $70.

COLORED—Furnished 2-rm. apt. for employed couple. RA. 3142.

COLORED—Bethesda, 313 Grosvenor lane. Bsmt. apt. Kenyon st. nw., 1362, 1 dble., 1 sgle. rm. OL. 4634 after 7 p. m.

APTS., HOUSES to SHARE 46A

ARL.—Woman musician wishes to share her apt. with congenial business woman; l.h.k. priv.; conv. transportation; $40. CH. 8745.

MT. PLEASANT—1 or 2 girls to share 2-bedroom apt. Box M-439, Post.

CONGENIAL GIRL to share gracious downtown apt., $50. EX. 5166.

SINGLE MAN, To join housing setup with 6 or 7 other bachelors. Ideal living arrangement. Lg. house, 6 bdrms., 3 baths, maid service, exc. meals. Best NW. sec. OR. 7319. Sat., Sun. or after 5 weekdays.

COUPLE or couple with child to share modern home; $55. AT. 2580 after 6.

GENTLEMAN, to share cost of renting 5-room, two-bath, tastefully furnished Georgetown house and wages for Filipino houseman. Best references exchanged. Write Box M-449, Washington Post.

GIRL to share 2-bedroom apt. with 1. Embassy sec. $70. DE. 6872.

GIRL, 27-33, to share attrac. efficiency apt.; downtown sec. DI. 9330, Ext. 109, after 5 p. m.

HOUSE, in Va., nicely furnished; bus 15 min. Pentagon; oil heat; homelike; 1-3 girls to share with another; $33 each. OV. 6538 after 3 p. m.

APTS., UNFURNISHED 47

CHILLUM HEIGHTS APARTMENTS NEW CONSTRUCTION IMMEDIATE OCCUPANCY TWO BEDROOMS, $81.50 to $85.00 UTILITIES INCLUDED These apts. must be seen to appreciate the value offered. Conveniently located within one-half mile D. C. line; Venetian blinds, fenced-in play yards, laundry rooms, storage space, 19-foot living rooms, parking areas. Resident manager on premises daily until 8 p. m. Take K-6 bus direct to project, from Michigan ave. ne. and District line; or from New Hampshire ave. and District line; or drive east on Missouri ave. (Riggs rd.) to Chillum rd., right to project. Out Michigan ave. (Queens Chapel rd.) to Chillum rd., left to project. H. G. SMITHY CO. 811 15th St. N.W. ST. 3300.

NEW HAMPSHIRE AVE. SEC. (Md.) New, living room, kitchen, 2 bedrms., bath; apt. bldg.; near bus and stores; adults only; $92.50, utilities included. SH. 3739 after 5.

TERRACE APT.—1 bedrm., living-dining room, kitchen, bath; nice for 2 people; $76.50 mo. 7206 Flower ave., Takoma Park, Md.

2300 CONN. AVE. New Modern Fireproof WINDSOR PARK HOTEL Just made available—1 each of our most desirable one and two-bedroom unfurnished apartments. Picture windows, parquet floors, pleasant exposures, situated at close-in Taft bridge, convenient to everything. Rentals include all utilities, elevator and package rooms, service, plus laundry, roof garden. Garage facilities. Air-conditioned dining rm. From $150 up. Call HU. 7700. FRED A. SMITH CO. MANAGEMENT

KENT VILLAGE New Garden Apartments A delightful place to live away from city noise and dirt; adjoining Prince Georges Golf and Country Club, Landover, Md. SAFE PLAYGROUND FOR CHILDREN SMALL SUPER MARKET Beautiful, well-arranged 2-bedroom apts., featuring large picture windows at $90 to $96 mo., incl. util. Exquisite duplex apts. at $105 mo. Directions: From Bladensburg Peace Cross take US 50 to 3rd traffic light, turn right on Route 202, go 1¾ miles to Kent Village. EUGENE B. ROBERTS KENT VILLAGE, LANDOVER, MD. AP. 0168.

TEMPLETON MANOR You can still get a one-bedroom or two-bedroom apartment in our apartment project. The job is completed, but we still have space available in this beautiful subdivision. DIRECTIONS: Out Bladensburg Rd. to Peace Cross, bear right to Edmonston Rd. (second traffic light). Left up Edmonston Rd. about 1 mile to large TEMPLETON MANOR sign. OR: Capital Transit trolley to Mount Rainier, transfer to bus. Route B-4 to subdivision. Resident Manager at 5433 55th Place, Apt. 101. HOURS 10:30 A. M. TO 4:30 P. M. or by appointment YOU CAN COMPLETE YOUR TRANSACTION RIGHT ON THE PREMISES. COME PREPARED TO SEE A LOVELY APARTMENT. PAY YOUR FIRST MONTH'S RENT AND MOVE RIGHT IN. Colonial Investment Company RE. 6650

DONNA LEE APTS. FALLS CHURCH, VA. In a quiet secluded area conveniently close to Washington. 1 and 2 bedroom apartments being completed and available soon. Large airy rooms, ample closet space, built-in chest of drawers, equipped kitchens, individual basement storage. Rental, 1 bedroom $80, 2 bedrooms $95. All utilities included. Agent on premises Saturday and Sunday, 2 to 6, at Donna Lee Play School (sign on Lake st.). Directions: Out Columbia pike exactly ½ mile past Bailey's Cross Roads to Tyler st., right to Lake st., right to sign, or take A. B. & W. bus marked Bailey's or Annandale. POMPONIO REALTY CO. 2228 Wilson Blvd. OW. 6660

PARKWAY TERRACE NEW APARTMENTS AVAIL. IMMED. Silver Hill rd. and Suitland Pkwy. Living room, dining space (8x10) off liv. room, kitchen and bath; 2 bedrooms, $90 mo., 1 bedroom, $80 mo., util. incl. Laundry facilities and storage space. Conv. to shopping and bus transp. Only 22 min. from bus terminal at 11th and Pa. ave. nw. Temple Hills or Silver Hill bus. HI. 5500.

SHIPLEY PARK APTS. 23D & ALABAMA AVE. S.E. Completion of this new beautiful development in S.E. Washington is drawing to a close. Immediate occupancy. 1 and 2-bedroom apts., $80 to $95, including utilities. Make your plans now to visit this new community over the weekend. Representative on premises Sat. and Sun. 10 a. m. to 6 p. m. EXHIBIT APT., 3416 25TH ST. S.E. Directions: Cross 11th st. bridge, take Good Hope rd. to Alabama, turn right to 23d st., or take Navy Yard streetcar, transfer to 6-W bus to 23d and Alabama, walk down to Congress st. JONATHAN WOODNER CO. 1200 18th St. N.W. 316 Ring Bldg. Weekdays Call RE. 2388-RE. 7226.

CO-OP. APTS., SALE 47A

CLEVELAND PARK, 3024 Porter st. nw. $10,500; foyer, liv. rm., bedrm., den, another bedrm., kit., dinette. McDEVITT, Realtor-Builder, RA. 4422

ATTENTION, MILITARY OFFICERS Approximately 50% of the member purchasers in our nonprofit co-op are military officers. Our co-op offers many advantages to military personnel. Why expend your rental allowance for an accumulation of rent receipts? It could be paying for a desirable cooperative apartment. Ideal location, 7 minutes from Pentagon. Apartment consists of 2 bedrooms, large living room, dining room, equipped kitchen, colored tile bath, plenty of storage space. Twice the usual amount of closet space. Directions: Across 14th st. bridge out Columbia Pike to So. Greenbrier st., turn right to exhibit apartment. For appt. to inspect call ALLEN & ROCKS, INC. ST. 0505

COLORED — Vacant; 1, 2-room, kitchen and bath; 2 1-room, kitchen and bath apts.; $1500 cash down payment. 2008 16th st. nw. EQUITABLE REALTY CO., MI. 2080. Eves. GE 2963

APARTMENTS WANTED 48

ADULT FAMILY of 2; 2-bedrm. unfurn. apt., N.W. or nearby Va.; max. $87.50. RE. 1100, Ext. 230; HO. 3299.

BACHELOR desires 1-bedrm. or efficiency unfurn. apt., N.W. apt. bldg. Reasonable rent. HO. 3262.

BRITISH GIRL req. 1-bedrm. or efficiency Georgetown apt., from Oct. 1. DE. 2786 wkdays; CO. 0978 wkends.

BUILDERS, OWNERS, MANAGERS—Apartments needed for deserving veterans. Please phone AD. 7050, American Legion Housing Committee.

DEPENDABLE, young bachelor executive wants 1-bedrm. furn. apt. Pref. Wardman Park area. Max. $110. TE. 0538 after 6 p. m.

DESPERATE—Man, wife, daughter and expecting another urgently need an unfurn. apt. in Arl. CH. 1690.

FRENCH govt. official wants bedrm., living room, kitchen, bath, furn. apt., Dupont Circle or Georgetown, up to $115. DE. 8300, Ext. 457, Mr. Galichon.

EMPL. daughters, mother, unf. 2-bedrm. apt., N.W. or sub. Md. EM. 9008.

EMPL. MOTHER, 2 daughters, need 1-2-bedrm. unfurn. apt.; pref. vic. St. Francis Xavier School. RE. 3065.

EMPLOYED couple desire furnished or unfurnished apt., vic. Alexandria, Arlington or Falls Church. AX. 5313.

GEORGETOWN or N.W., effic., 1-bedrm. apt.; young woman, Govt. illustrator. CO. 5490; RE. 1820, ext. 2394.

GOVT. EMPL., 2 rms., kit. and pvt. bath; Georgetown; max. $60 unfurn.; will redecorate. Box 915, Wash. Post.

NAVAL officer and wife desire furn. apt. in Arl., Va. Lt. Lamb, EX. 8050, ext. 476, between 8 and 4.

NOL SCIENTIST and wife desire 1-2-bedrm., pvt. bath, unfurn. apt.; N.E., N.W. or close-in Md. Nov. 1 occupancy; max. $75. MI. 1393.

PERM. empl. cple. (business in Mt. Pleasant) need 1-2 bedrm. apt. in Mt. Pleasant apt. bldg. RE. 7400, Ext. 3274, or TE. 0107, after 5:30.

PROFESSIONAL WOMAN desires furn. apt., Georgetown. Call CH. 6705 after 6 p. m. or all day Saturday and Sunday.

STATE DEPT. employe desires 2 bedrm. elevator or 1st flr. unfurn. apt., N.W.; max. $100. 2 adults. TE. 4443.

UNITED NATIONS French translator and wife desire 1-bedrm. well-furn. apt.; good N.W. section only; no shares. HO. 2104, Ext. 526, morns.

VET., grad. student, and empl. wife need unfurn. effic. apt., vic. GWU; no children, no pets, nondrinkers. CH. 0486.

VETERAN and wife, both employed, desire unfurn. apt. in Arl. CH. 3173.

YOUNG Govt. economist and employed wife desire clean, modern small apt., close-in N.W. section. Box 878, Washington Post.

1 OR 2-B. R. apt.; mother and son; near Georgetown Univ. EM. 6373.

COL.—Empl. young lady; 1-bedrm. or efficiency apt., N.W. pref. MI. 2301, 9 to 5; NO. 9627 wkends. after 6 p. m.

COLORED—Refined couple and 1 child desire 2-rm., pvt. kit. and bath apt.; N.W. pref. CO. 6478.

APARTMENTS WANTED 48

COLORED—For 2 adults, 2-bedrm. apt., private kitchen and bath; NW. preferred. PR. 2135.

MOVING & STORAGE 49

B. & M. MOVING CO.—Small jobs; reas. rates. TR. 3990; eves., AX. 1077.

BEVENEY TRANSFER—DU. 3817—Local, long-distance movers; small local pickup; $3 up. NO. 0084 eves.

CALL ANY TIME for insured, careful moving; reas. Mr. Cook. GL. 5137.

MARINE VET. — Luggage, trunks, light loads. 24-hr. service. AT. 2759.

MOVING and storage hauling, D. C., Va., Md. Reas. rates. DI. 9243.

LIDO TRANSFER, hauling, light and heavy; days, night. Sun. TA. 4911.

HOUSES, FURNISHED 50

ALEX.—Oct. 1, furnished restored Colonial house, 3 bedrooms, 2 baths, 2 fireplaces, garden; no children. TE. 2837.

ARLINGTON 3 bedrooms, 2½ baths, beautifully furn. Screened porch, garage, oil heat. $225 mo. No pets. References required. Available now.

In a charming, unique, wonderful spot, 4 miles White House, on Potomac River. Beautiful home, furnished a la House and Garden. Swimming pool and outdoor barbecue; 3 bedrooms, 3 baths; all-electric kitchen, including dishwasher and Bendix; a huge drawing room, study and porch; maid's room and bath, entirely above grade; recreation room; acreage; 15 minutes downtown; $375 month. May also be rented unfurnished. Romye Lamborn, Realtor 1601 S. Arlington Ridge Rd. OT. 8586. OT. 8035.

BETHESDA—3 bedrms., garage, lge. fenced yd.; no lease req.; $175; children accepted. OV. 3042.

BEVERLEY HILLS, ALEX., 5 minutes Pentagon; completely furn., 3-bedroom house, $185 month. OV. 4189.

CLEVELAND PARK Pleasant comfortable house in good family neighborhood. 3 bedrooms, 1 bath on 2nd fl.; 2 bedrooms on 3rd. Available immediately. Rent $200. Dorothy G. Wood, Exclusive Agent 2531 P St. N.W. DE. 7115

HILLCREST—2-bedroom bungalow at 3618 Alabama ave. se., between Penna. and Branch ave.; partially furn.; beautiful lawns and stately trees. Oil h.-w. h. Conv. to schools and transp. Open Fri. and Sun. To inspect call C. D. Murphy, Realtor, AT. 6627, AT. 6228.

MASS. AVE. Formal Town House. In Embassy Section. Available immediately. Large rooms, suitable for entertaining. Call Mrs. Way, EX. 5550 eves.; DE. 4101 office hours. FRANCES POWELL HILL 1608 20th St. N.W.

SILVER SPRING—Available immediately; 2-bedroom detached brick bungalow on nice lot. Call WORTHINGTON REALTY, 8427 Georgia ave. SLigo 3700.

SILVER SPRING—15 min. to Statler Hotel. Magnificent gentleman's estate; exquisitely furn.; ideal for entertaining; 3 bedrms., 2½ baths. $350. SH. 3963.

WIS. AVE. NEAR MACOMB ST., 1 blk. from National Cathedral; det., 7 rms. and reception hall, 1½ baths, completely furn., incl. piano; lge. attic and bsmt., auto. h.-w. h.; pvt. drive and gar.; $225 per mo. or best offer to responsible tenant; 2-yr. lease pref. Phone owner for appointment. EX. 8969.

CLOSE-IN. 5-room brick, finished attic, recreation room, oil heat. Vic. of Colonial Village, 5 minutes to Pentagon. $125 month. GL. 7335 or CH. 7195. RE. 7400, Ext. 2050 betw. 3 and 11 p. m. Mr. Crouch.

HOUSES, UNFURNISHED 51

BELLE HAVEN, VA. This lovely home is located in one of Washington's most exclusive near-by communities, 1 mile south of Alex. 3 good-sized bedrooms, 2 baths, den and powder room on 1st floor. Maid's rm. and bath, storage attic with ventilating fan. Attractive well-planned yard. Available immediately. $250 per mo. FRANK S. PHILLIPS. DI. 1411.

UHLAND TERRACE N. E. 6-room row (3 bedrooms), 1 bath, coal heat, $54.75 for appointment to inspect. Call BOSS & PHELPS 1417 K St. N.W. NA. 9300.

VACANT OCT. 8—3-bedrm., 2 baths, elec. kit., built-in garage, porch, oil heat, yard; nr. schools, churches, buses; N.W. section; $190. Box M-479, Washington Post.

NEW HOME FOR RENT Corner—6 rooms, full basement, gas heat. On Alabama ave., near intersection. Good Hope rd. se. Convenient to shops, schools and buses. $135 mo. WAVERLY TAYLOR, INC. RE. 1366 or VI. 6406.

H'SES, FURN. or UNFURN. 51A

ARL.—Furn. or unfurn. stone Colonial, 10 rms., 5 bedrooms, 3 baths on 2d floor; ½ bath on 1st floor. 2-car garage, large corner lot, 10 min. Pentagon; 2 yrs. old, in new condition; $3,000 Hotpoint kitchen. JA. 4-0240.

GEORGETOWN Semidetached with walled-in garden, living room, hallway, dining room, lavatory, kitchen, terrace, 3 bedrooms and bath; gas heat. Available Oct. 1, on year lease. Prefer adults. Must have good references. $210. mo. For further details call Mrs. Finn, DU. 1234. SANDOZ, INC. 2 Dupont Circle

AVAILABLE NOW Unfurnished 3-bedroom, 2-bath, near Takoma Park, $135. Furnished 2 bedrooms, 1 bath, MacArthur blvd., $135; Bethesda unfurn. apt., commercial zone, $75. Bethesda, 9-room, 2-bath house, commercial zone, $175. MacArthur Blvd., unfurn. 9 rooms, 2 baths, with 50-ft. solarium, $250. Furnished Bradley Blvd., 7 rooms, 1½ baths (also maid's room and bath), $250. Call Mrs. Christman. ALLIED REALTY CORP. WI. 6649

WANTED TO RENT 53

ADULT FAMILY OF 4 desires 2-bedrm., unfurn. house or apt. Reas. JE. 3-8711.

ADULT family of 4 urgently need unfurn. house, D. C., or Takoma Park. House sold. GE. 6808.

BRITISH newspaper correspondent, wife, daughter 2½, require furn. house or apt.; good residential district. Harris, NA. 9278 weekdays or DU. 1000, ext. 848, wkends, aft. 7 p.m.

GEORGETOWN—Apt. or small house; prefer unfurn.; business woman; will redecorate; max. $75. NA. 4955 or RA. 1142 eves.

GOVT. EMPLOYE, 2 bedrooms, unfurn. or furn.; max. $100; Georgetown; will redecorate. Box 914, Post.

COUPLE and 1 child, age 10 mos., need unfurn. apt. or house, in central or S.E. Wash.; excel. refs. OR. 8262.

NAVAL off., wife and 2 chil., 7 and 3, des. 2 or 3-b. r. house, furn. or unfurn.; assure exc. care. MI. 1100.

NAVAL OFFICER'S family with one and ½ children will take excel. care of your 3 or 4-bedrm. unfurn. house. Call JA. 4-0414.

N.W. SECTION (Alice Deal School area)—Apt. or house, unfurn., of 6 rooms; excellent refs. AD. 9250.

PHYSICIAN—4 children, desires 4-bedrm. unfurn. house. N.W. Reas. rent will take 2-yr. lease. DU. 0568.

PROFESSIONAL couple need furn. house, willing to tend homes for absentees; excellent recommendations. CO. 3997.

2 OR 3-BEDRM. row house or apt., unfurn. NW. RA. 1520.

COLORED VET needs 3-bedrm. unfurn. house; desirable refs. NO. 8338, any time before 3 p. m.

COLORED—Look, landlords, list your vacancies now. No charges. HU. 8284, 9 a. m.-8 p. m.

COLORED—Adult family (5) desires unfurn. house, 7 or more rms. N.W. Refs. AD. 7832.

OFFICES, DESK SPACE RENT 55

BETHESDA Ideal location for toy shop. Will rent for Christmas business only, or on long term basis. Mrs. Christman, ALLIED REALTY CORP. WI. 6649.

COMPLETE FLOOR, 3 rooms, bath, at 1722 H st. nw. Call EX. 3070 or apply in book store.

P ST. NW., 2d Dr. From Wisconsin—Excel. traffic center; comb. studio and living quarters, $75-$150. AD. 3946 after 6 weekdays.

GET YOUR name in new telephone directory, closing Sept. 27. We offer desk, $15 mo.; includes secretarial service, telephone listing, use of typewriter, dictaphone, mimeograph, etc. Pine central location; also mailing and telephone privilege; $7.50 mo., with secretarial telephone service, etc. Telephone ME. 8731.

IN THE NEW AIR-CONDITIONED 12-STORY **KASS BUILDING** 711 14TH ST. N. W. Recessed fluorescent lighting, acoustical ceiling, asphalt tile floors, high speed elevators, partitions installed to fit your requirements. Possession Oct. 1, 1949. KASS REALTY EM. 8100

OFFICES, DESK SPACE RENT 55

MONTHLY OR YEARLY—Best location, opposite Mayflower; 3½-room suite, 3rd floor. Phone Crum, EX. 3944, between 10 and 4 weekdays.

OFFICES, Dupont Circle Bldg., with telephone, reception, secretarial and management services; available on expense-sharing basis. References required. Harry Meixell and Associates. NO. 3271.

2 BEAUTIFUL NEW OFFICES 1,860 square feet each, ready for immediate occupancy; ideally located in our brand-new air-conditioned building in the heart of the downtown business district. All conveniences, private lobby, elevator service; air-conditioned throughout; recessed fluorescent lighting, asphalt tile floors, private lavatories, drinking fountains; phone wiring installed; colorful sea green walls, heat and hot water supplied; perfectly suited for a local or national firm seeking the finest in office space at a reasonable rental. Take one or both floors. LIBERTY BUILDING ASSOCIATION 1407 G St. N.W. ST. 2200.

BUSINESS PROPERTY, RENT 59

BALTIMORE BLVD., Hyattsville, Md.—Corner lot, fronting 100 ft. on blvd., containing 12,000 sq. ft. A. H. SEIDENSPINNER, Realtor, WA. 1010. Riverdale, Md.

BUSINESS PROPERTY, SALE 60

1ST COMMERCIAL Nr. 18th & Monroe Sts. N.E. 6 rooms and bath, 18-foot brick; vacant; suitable for conversion into 2 apartments and store; reasonably priced; liberal terms. GOLDSTEN BROS. Realtors, RE. 1988

WAREHOUSE SPACE 60C

30x80 FT. warehouse, with 35x100 ft. parking lot, industrial zoning; 5th st. near R. I. ave. ne.; immediate occupancy; $200 per month. NA. 5573 or EM. 7117.

COMMERCIAL SITES 60E

70-FT. FRONTAGE; this lot has approximately 10,000 sq. ft.; is located in Wheaton Triangle in a very fast growing area of Silver Spring. Priced right for immediate sale. HALL CO., WI. 3250.

STORES, RENT 61

For Occupancy Oct. 1 A very desirable location in the Fairfax Village shopping center, serving a 1000-family apartment project as well as around 3000 families in surrounding neighborhoods. For further information call Fairfax Village, Penn. and Alabama aves. se. VI. 8285—J. C. Blake.

SALE INVEST. PROPERTY 62

FURNISHED HOUSE Now leased for $100 per month. OPA ceiling. Nice condition. $10,000. Write Bethesda Post Office Box 5975.

REAL ESTATE LOANS 63A

CASH IN ONE DAY. Individual wants to obtain 2d trusts on D. C. residences or will buy prop. for cash. GL. 6676, RA. 2281, any time, day or eve.

FIRST AND SECOND TRUST LOANS. Prompt, courteous service, low rates. Before borrowing call Colonial Investment Co., 817 9th st. nw. RE. 6650.

FIRST AND SECOND TRUST LOANS BARTOW REALTY CO., Realtors 1331 G St. N.W. ME. 2495

MONEY FOR 2D TRUST NOTES. (White or colored.) Quick settlement. Prefer personal calls to telephone calls. FULTON R. GORDON, 1427 Eye st. nw. DI. 5230, Brokers' attention.

1ST, 2D, 3D TRUST LOANS—NEARBY MD., VA., and D. C. MO. PAYMENTS LOWERED. ADAMS REALTY CO., 905 N. Y. AVE. N.W. RE. 1612.

MONEY ON SECOND-TRUST We will buy second-trust notes. D. C., nearby Md. or Va. Reas. rates. NATIONAL MORTGAGE & INV. CORP. 1312 New York Ave. N.W. NA. 5833.

SECOND TRUST NOTES PURCHASED WASHINGTON HOUSING CORP. CALL NA. 3570

R. E. LOANS WANTED 63B

CASH for second-trust notes on D. C. property. FR. 3975.

SALE, D. C. HOUSES 64

AMERICAN UNIV. PARK $12,500 New offering of this attractive prewar brick bungalow, everything on one floor. Living room, dining room, kitchen, plus 2 bedrooms and bath. Also an additional room suitable for playroom. Close to schools, shopping and transportation. Seldom can we offer so much value at this price. F. A. TWEED CO. 5504 Conn. Ave. EM. 1290 till 9.

AMERICAN UNIV. PARK BEDROOM AND BATH 1ST FLOOR Lovely detached brick, one of the nicest streets in this location. There are 7 rooms, 3 baths, garage, storage attic, nice sized yard. Easily financed. F. A. TWEED CO. 5504 Conn. Ave. EM. 1290 Till 9 P.M.

AMERICAN UNIV. PARK Located in one of the most convenient areas for schools, bus and stores; a modern brick home with bedroom and bath on 1st floor; large living room, fireplace, dining room and kitchen; 2d floor, 3 bedrooms and bath; stairs to full attic; screened porch, garage, gas heat. A home you should see, and priced accordingly. W. B. WRIGHT. EM. 5600.

AMERICAN UNIV. PARK This modern brick home, convenient to transp., schools and shopping center, is in a most desirable location; contains large living rm., fireplace and bay window, din. rm., kit. and screened porch; 2nd floor, roomy bedrms. and 2 baths; attached garage; nice level lot; needs redecorating throughout but priced accordingly, terms excellent. ARLIE L. JOHNSON REALTY CO., INC., OR. 7100 till 9 p. m.

AVONDALE TERRACE NEAR MICHIGAN PARK Lovely center-entrance detached brick home in perfect condition, on corner lot 80x105, in exclusive Avondale; six spacious rooms, bath, full bsmt. with outside entrance; side screened porch, gas a.-c. heat; large beautiful rock garden, and reasonably priced on convenient terms. R. A. HUMPHRIES 808 No. Capitol. Realtors. NA. 6730. 2304 Calvert St. N.W. DE. 3778.

BARNABY WOODS $23,750 A very fine detached brick on large lot with 2-car garage. Large living room, dining room and kitchen on 1st floor. 3 large bedrooms and 2 baths on 2nd floor. Storage attic. Recreation room. One of the best locations. Priced for quick sale. F. A. TWEED CO. 5504 Conn. Ave. EM. 1290 till 9 p. m.

BARNABY WOODS Charming detached 5-bedroom 2½-bath brick home, in perfect condition; 1st floor has a reception hall, large living room with fireplace, dining room, modern equipped kitchen, powder room; 2nd floor, 3 nice bedrooms and 2 tile baths; 2 nice bedrooms on 3rd floor; built-in garage; priced reasonably, and owner can give quick possession. W. B. WRIGHT. EM. 5600.

BARNABY WOODS White brick, 3 bedrms., 2 baths; large living room, dining room, modern kitchen. Large wooded lot. Detached garage. Full basement, recreation rm. Reduced for quick sale.

NEAR LAFAYETTE SCHOOL 4 bedrms. and sleeping porch; 26-ft. living room, big dining rm. and kitchen. Full basement with garage. Lot 90x133. Only $19,950.

2-FAMILY APT. BUILDING A good investment, 2-year-old, 2-family brick is furnished; rental $220. Owner says sell! Only $18,950. HOWARD R. SCHAFER 7425 Wis. Ave., Bethesda. WI. 5441. "U. S. P. O. is opposite us."

BRIGHTWOOD AREA BEST BUY OPEN DAILY 2 TILL DARK KANSAS AVE. AND SHERIDAN N.W. New modern semidetached 6-room, 1½-bath brick homes; 1st-floor powder rooms, special de luxe features. Exceptionally priced at $12,850. GI-FHA-approved. $1250 cash for Vets. Easy terms for non-Vets. Direction: Out New Hampshire ave. to Eastern ave., left 1 block to Sheridan, down Sheridan to open house. SIDNEY Z. MENSH & CO. 1527 Eye St. N.W. RE. 0736.

BRIGHTWOOD—Spacious 4-bedrm. semidet. brick house, on beautiful deep lot with 2-car garage. Entire property in immaculate cond. First fl. has liv. rm. with fireplace, dining rm., den and modern kit.; 3 bedrms. and bath on 2d fl. Automatic heat. Near 3d and Rittenhouse sts. nw. Attractive price and terms. Eves. call EM. 5546. BURR AND YOUNG REALTORS. DE. 4444.

BURLEITH—GEORGETOWN This 2-bedroom, 1-bath row brick home in convenient location, close to direct transp. to downtown, contains first-floor den and has detached garage. Only $14,500, excellent value. Call now. VICTOR WICKERSHAM REALTY. OR. 2100. Open 9 till 9.

CATHOLIC UNIV. VICINITY (900 block Perry st.)—Stone and brick row home; 6 large rms., 2 baths, rec. rm., oil h.-w. h. $13,750. PECK CO. CO. 3333.

SALE, D. C. HOUSES 64

CHEVY CHASE, D. C. 5325 42ND PL. N.W. OPEN DAILY 3 TO 7 There just are no finer quality homes available today at $16,950; especially in such a fine convenient location. 3 blocks from Wisconsin and Western aves., where Woodward & Lothrop will erect their great new store; all brick, detached; 6 rooms (3 bedrooms), tiled bath, large concrete screened porch, full basement with lavatory and outside entrance; 8 cubic ft. G. E. refrig., Magic Chef range; Venetian blinds; level lots, completely sodded and lanscaped, on lovely cool shaded street. Three sold already—only two left. Call Mr. Wrenn, HO. 2181. FRANK S. PHILLIPS DI. 1411

CHEVY CHASE $23,750 Attractive det. brick with everything. You'll like neighborhood; level lot with dogwood and shrubbery, 3 bedrms., 2 baths, porch, 2-car gar., rec. rm. with fireplace, good financing and near Lafayette School. Owner leaving town. Billingsley & Sanderson Co. 5211 Wisc. Ave., OR. 2326 till 9 p. m.

CHEVY CHASE, D. C. REDUCED TO $16,950 This lovely home with 4 bedrooms, 1½ baths. Large attractive dining room, living room, equipped kitchen with summer dining porch. Built for the ages up on a solid granite rock foundation, with slate roof, garage and nice shady garden yard. Is located near Lafayette Grade School and Wilson High. A top bargain for a family that wants to make a house a home. J. Fuller Groom Realty Co. CH. or OX. 4487.

CHEVY CHASE, D. C.—Spacious center-hall home in fine loc., near 38th and Garrison; 4 bedrms., 2 baths; nr. Woodrow Wilson and Murch Schools; $24,750. Thos. L. Phillips, WO. 7900. 3518 Conn. ave.

CHEVY CHASE—$33,500 Lovely det. center-hall brick in area of fine homes; 3 large bedrms., 2 baths on 2nd floor; large, attrac. library, unusual side screened porch, 2-car garage. New-house cond. A wonderful property. Billingsley & Sanderson Co. 5211 Wisc. Ave. OR. 2326 till 9 p. m.

CLEVELAND PARK OWNER LEAVING COUNTRY Is sacrificing this attractive 4-bedroom, 2-bath house for UNDER $20,000 Living room, library, dining room; new oil heat; 2-car garage. Exclusive with D. A. HANES CO., INC. For further information and appointment call MRS. D'AMECOURT, MI. 3350; eves., holidays, WO. 8660.

CLEVELAND PARK—Det. masonry Dutch Colonial, near Washington Cathedral; 7 lge. rms., 2½ baths, inclosed porches, oil heat, gar.; house in excellent condition; beautifully landscaped lot. W. J. NEULAND, Exc. Agent, 1111 17th st. nw. Phone NO. 8314 any time for appt. to inspect.

CONGRESS HEIGHTS NEW 2-Family Houses SEMIDETACHED BRICK 2 One-Bedroom Apts. Live in one apt. and get income from other. Gas h.-w. h., copper plumbing throughout, daylight basement, GE kitchen; superbly built; facing Govt. park. $11,000 trust at 4½%, payable $84 monthly; $2,000 cash for GI. Price, $16,950. Inspection by appointment. Directions—Nichols ave. to S. Capitol st., left to Halley pl., right to sign. SCOTT SANDERS 5121 MacArthur Blvd. OR. 5476.

CONGRESS HEIGHTS NEW 2-Family Houses 2 One-Bedroom Apts. Live in one apt. and get income from other. Gas h.-w. h., copper plumbing throughout, daylight basement; GE kitchen; Jack Pollin-built; facing Govt. park. $11,000 trust at 4½%, payable $84 monthly. $2,000 cash for GI. Inspection by appt. day or night. Directions: Nichols ave. to 4th st., left 1 block to sign. Newcomb Realty Service 3125 Nichols Ave. S.E. JO. 2-7655.

EASTERN HIGH VIC.—8-room, 2-bath row brick in fine cond.; full basement; oil h.-w. h.; gar.; only $12,950; $2,000 down. Annenberg Realty. FR. 8357, till 9.

FOXHALL RD. AREA One of the most individual homes we have handled in some time. The detail and construction are very superior. The floor plan is most unusual and interesting. There are 4 bedrooms and 2 baths (master bedroom has fireplace), sleeping porch; paneled club room, with fireplace in basement; 2-car garage; beautiful deep lot with formal garden. Priced under $40,000. This home is a buy. BURR & YOUNG DE. 4444.

GEORGETOWN, $11,250 BRICK 2-FAMILY APT. HOUSE Flat front row brick with 2 apts. of 3 rooms, kit. and bath each; separate h.-w. h. and entrances; easily remodeled; on good white street; vacant and ready to go. Eves., WO. 7891. DRURY REALTY CORP. 1737 K St. RE. 1133.

GEORGETOWN—Fine old 8-room home, 2 tile baths, brick terrace, deep garden; $29,500. AD. 9271.

GEORGETOWN Most charming 2-bedrm. house under $20,000; wood-burning fireplace in liv. rm., patio. Phone Mrs. Hanes, MI. 3350, eves., HO. 6732. Exclusive. D. A. HANES CO., INC. 1600 20th St. N.W.

KILBOURNE PL., 1727—Vacant. $1500 down; $120 mo.; 9 rms., 2½ baths. TA. 4712.

KALORAMA NEW LISTING NOT ONLY A TOWN HOUSE OF GREAT ELEGANCE, BUT A REAL HOME that has been lived in and loved by people of exquisite taste. 4 beautiful bedrooms, excellent servants' quarters; a large library and 2-car garage are some of its features. Everything is up to date and in perfect condition. At $67,000 it is very reasonably priced. Call Mrs. Hanbury, HU. 7266 or MI. 3022. Walker & Dunlop, Inc. Realtors. Georgetown Office 3207 O St. N.W. HU. 7266.

KENNEDY ST. CORNER Suitable for doctor or dentist, near theater, stores, 3 bus lines. 100 ft. on Kennedy st. 2-story and basement brick; 7 rms., 1½ baths, elec. refrig., gas furnace, h.-w. h.; built-in garage. Basement floor on street grade, easily adapted to offices. Closing estate. L. T. GRAVATTE 1518 K st. nw. Realtor. NA. 0753.

MICHIGAN PARK New detached homes, 6 rooms, 2½ baths, outstanding location. Excellent construction. 23-ft. living room with fireplace, large screened porch, fully equipped kitchen, master bedroom with private bath and 2 big closets. Houses are roomy, well designed and have many fine features. Only $13,950 with very easy terms. Sample furnished house. 4705 Queens Chapel Terrace N.E. Open 7 to 9 p. m. weekdays Sat. and Sun., 1 to 9 p. m. Drive out Michigan Ave. N.E., turn left at construction office just before reaching Eastern Ave. STEUART BROS., INC. DI. 8695

CONTINUED ON FOLLOWING PAGE

SALE, D. C. HOUSES 64

Continued From Preceding Page

MT. PLEASANT
OVERLOOKING ROCK CREEK PARK
$15,750
CONVENIENT FINANCING
Row brick, in excellent condition, contains hall, living room, dining room, pantry, kitchen, 3 bedrooms, den or heated sleeping porch, full basement with lavatory, gas heat, built-in garage.

SUMNER
IN NEW-HOUSE CONDITION
Artistic house of brick and Colonial siding, on corner lot, contains center hall, large living room opening onto screened porch, dining room with oriel window, den, 1st-floor lavatory, well-equipped kitchen and well-proportioned bedrooms and 2 baths, excellent storage room, large closets, 2-car garage, gas heat.

W. C. & A. N. MILLER
DEVELOPMENT CO.
Builders and Developers of Wesley Hts., Sumner & Spring Valley
4830 Mass. Ave. N.W. OR. 4464
Evenings, Telephone DU. 3925
(List Your House With Us)

TUCKERMAN ST. NW., 1300 BLOCK. Lovely detached brick, living room, dining room, de luxe kit. New 10-ft. GE. refrig., push button elec. stove, 3 bedrms., 2 baths, 2d fl.; rec. rm., front and rear porches; slate roof. LOWERY & MELTON, SH. 9200; eves., Mr. Adams, GE. 9084.

UPPER BRIGHTWOOD
6 RMS.—REC. RM.—$13,500
Semidet. brick; modern kit., 3 bedrms., bath; finished rm. in bsmt.; inclosed rear yd. screens and storm windows. Call Mr. Dawson, eves., JU. 7-6993.
LEO M. BERNSTEIN & CO.
1415 K St. N.W. Realtors. ME. 5400.

YORKTOWN VILLAGE
WORTHINGTON DR.
A new offering of this authentic Williamsburg brick Colonial built about 1940; 1st fl. has liv. rm. with screened rear porch opening to a beautiful garden, din. rm., bedrm. or library with full bath, excellent kit.; 2d fl. has 3 bedrms., 2 baths; rec. rm. in bsmt.; det. garage. A beautiful home in a fine location.
F. A. TWEED CO.
5504 Conn. Ave. N.W.
EM. 1200. 'Til 9 P. M.

Open Today 1 to 7 P. M.
HILLCREST HEIGHTS
The Best of Subdivisions
5503 28TH AVE.
Lovely 3-bedroom brick rambler. Large living room with fireplace, dining room, parquet floors throughout, exquisite kitchen with electric dishwasher and garbage disposal, 1½ baths, built-in garage.

Also, two 2-bedroom ramblers, nearing completion. Prices from $17,250, with convenient terms.

Select your home now. Drive out Branch ave. se. to Colebrooke dr., then turn right to Open sign.
A. A. CAROZZA CO.
AT. 8941 2327 Pa. Ave. SE.

Attached 6-Room Brick
$14,950
3 bedrooms and sleeping porch on 2d fl.; large living room, center hall, kitchen completely equipped; gas h.-w.h., immediate occupancy. Located in N.W. section, convenient to transportation, schools, and businesses.
HICKS REALTY CO.
REALTORS
AL. 1600. Eves., TE. 0933.

Finest 16th Street Area
Truly a beautiful home in excellent condition. A center hall brick consisting of large living room with fireplace, spacious dining room, modern equipped kitchen, breakfast nook, large paneled den, tiled powder room on 1st floor; 4 large attractive bedrooms and 2 full modern baths comprise 2d floor; screened-in lounging porch, stairway to large attic, nice recreation room with fireplace, gas hot water heat, 2-car brick garage, fine yard with stately trees. Upon inspection, you will agree that it is priced to sell. Call Major Lane, NA. 9300, evenings and weekends, WI. 6289.
BOSS & PHELPS, INC.
1417 K St. N.W. NA. 9300

600 Block Jefferson St. N.W.
VACANT—$2,500 DOWN. Lovely 2-story brick; 6 large rooms and bath, front and rear porches, full basement, h.-w.h.; coal; nice yard; redecorated. Off Georgia ave. Priced right for quick sale. Call till 9 p. m. weekdays; Sundays, 12-5.
WM. CALOMIRIS INV. CORP.
1012 17th St. NW. DI. 1655

SACRED HEART PARISH
3418 17TH ST. N.W.
(NEAR NEWTON ST.)
Detached brick, having 3 bedrooms, living room with fireplace, dining room, den, kitchen and pantry; 1½ baths; oil h.-w. h.; attached 1-car garage. Must be seen to be appreciated. Price $17,950. Exclusive.
Bartow Realty Co., Realtors
ME. 2495.
Eves. and Sun., DE. 8745, MI. 2572.

CIVILIANS
ASSUME GI LOAN
Low Down Payment,
$48 Mo.
A 7-year-old all-brick row house in immaculate cond., featuring liv. rm., din. rm., large kit., 1st flr.; 2 bedrms., tile bath, 2nd flr.; dandy bsmt., new gas furnace, storm windows throughout; deep lot with Anchor fencing.
RUTLEY & BAIR
RA. 8422. ST. 1211. JO. 2-1517

HOME AND INCOME
5 bedrooms and 2 baths, located ideally near 16th and Mt. Pleasant sts. nw. on a quiet side st. The 1st fl. has reception hall, living room with fireplace, dining room with beamed ceiling and kitchen, fully equipped; full basement, oil h.-w. h. and double garage. Priced reasonable; terms to suit. Call RE. 6650, 9 to 9.
Colonial Investment Co.

Open Sat., Sun., 2 to 6
2818 30th st. ne.—WOODRIDGE—New. Quality 6-room detached brick home, equipped kitchen, full basement, gas h.-w. h., Venetian blinds. Large lot. One of the better-built homes. Call Mr. Bowers with CAMPANELLA & WOOD, EX. 4113; eves. and Sunday, AD. 4947.

Near MacArthur Blvd.
ONLY 8 YEARS OLD
Attractive det. brick; 6 rms., 3 bedrms., screened porch; lovely section near Potomac River (15 min. downtown); fenced yard. Reasonably priced at $15,750. Terms. Call Mr. Ewell, eves., OR. 5378.
LEO M. BERNSTEIN & CO.
1415 K St. N.W. Realtors. ME. 5400.

$2,500 CASH
and only $115 monthly will buy this new det. brick home with 6 rooms, 3 bedrms., tile bath, first-floor powder room; level lot; located just off upper 16th st. Call ME. 1143 until 9 p. m., J. Wesley Buchanan, Realtor.

Sacrifice, Bungalow
Do you want a 7-rm. and bath bungalow with fireplace in liv. rm., full bsmt., oil h.-w. heat, gar., lge. front porch and lot? A real bargain, on terms.
R. A. HUMPHRIES
808 No. Capitol. Realtors. NA. 6730.
2304 Calvert St. N.W. DE. 5778.

REDUCED TO SELL
8-room brick home, located near Wisconsin and Western aves. Liv. rm. 15x22, din. rm. 12x16, large kitchen, full basement, built-in garage. 1st trust $12,000. Total price, $19,950. SH. 8010 'til 9 p. m.
MONTGOMERY
INVESTMENT & INSURANCE CO.

$13,750 CORNER HOUSE
APPROVED GI & FHA
2405 ALABAMA AVE. S.E.
6 rooms and bath, gas air-cond. heat; cheerful modern kitchen and full daylight basement with toilet; convenient to bus lines, 2 shopping centers and elementary school, and just 2 blocks from a movie.
Waverly Taylor, Inc.
1028 Conn. Ave. Realtors.
RE. 1366 or VI. 6406.

SALE, D. C. HOUSES 64

711 GALLATIN ST. N.W.
Row brick, 6 rooms, bath, double rear porches, full basement, gas h.-w. h. Owner wants offer.
FRANK S. PHILLIPS
DI. 1411.

Exclusive Woodland Dr.
The perfect house for executives or diplomat in finest residential area. It is planned not only for entertaining but also for full family comfort. In excellent condition and available immediately. For appointment to inspect, call DI. 0222. Eves. WO. 3883.
WALKER & DUNLOP, INC.
REALTORS. 1200 15th St. N.W.

VETERANS' BEST BUY IN D. C.
$250 down and $77.30 per month, including taxes and insurance, will buy one of these lovely new 2-story brick homes; 5 large rooms, gleaming Youngstown kitchen, ultramodern tile bath, full basement with painted walls, gas a.-c. heat; large lot fully sodded; located on Chesapeake st. se. between 4th and 6th.

OPEN DAILY 2 P. M. TILL DARK for your inspection. Come and compare.

To reach—Out Nichols ave. to S. Capitol, continue on S. Capitol to Atlantic, left to 4th st., right to Chesapeake and our "Open" sign.
Wood-Conley Co., Realtors
8710 Georgia Ave., Silver Spring
SLigo 5700 Till 9 p. m.

200 Ft. Off Rhode Is. Ave.
NEAR MT. RAINIER, N.E.—Beautiful corner bungalow, recreation room, oil h.-w.h., 2-car masonry garage. 2 concrete porches; large, deep lot. Worth $25,000. Owner will sacrifice for $18,000. Terms. Shown by appointment only.
Joe Curto Realty
335 H St. N.E. FR. 7800

UNUSUAL VALUE!
2 well built brick buildings, 9 rooms, 2 baths each; completely and beautifully furnished throughout; 7 electric refrigs., 5 gas ranges; basement arranged into club kitchen and dining room; oil h.-w.h. Excellent income opportunity.
WEITZ REALTY CORP.
905 15th St. N.W. ST. 4555

OFF 23RD ST. & ALABAMA S.E.
SHIPLEY TERRACE
LIKE NEW—5-RM. BRICK
PRICE $9950
$1000 DOWN, BAL. MONTHLY
MR. MACEY, RE. 7226

324 DOUGLAS ST. N.E.—Vacant; immediate possession; $750 down; good terms; 6 rooms, bath, gas h.-w. h., garage, row brick. Call Morris Cohen or Milton Vinnick, 1404 L st. nw. NA. 8036, eves., TU. 0297.

NORTHEAST, $13,450
New semidetached brick, 3 bedrooms, 1 bath, modernly equipped kitchen, full basement.
GI Approved Financing
Convenient Conventional Terms
FOR FURTHER INFORMATION
CALL MR. LATONA, NA. 1737.

4 BEDRMS., 2 BATHS
Just off 16th and Allison sts. nw. Rarely do you find a home in this area priced under $20,000. Featuring lge. rms., den on 1st fl. and splendid lot with shade trees. For details and inspection phone
HOME REALTY CO.
Realtors. RE. 1337 or AD. 5297.

Vic. of Coral Hills, S.E. DISTRICT OF COLUMBIA
$10,950
Semidetached brick home, 10 years old. Living room, dining room, kitchen, 2 bedrooms and bath; full basement, gas heat; large fenced yard. $2,300 cash and 4% trust payable $56 per month. Shown by appointment only. Mr. Holmes, EM. 6635.
PAUL P. STONE, Realtor
1015 15th St. N.W. NA. 7379.

COLORED, SE. — Beautiful 6-room brick home, full basement, gas heat; garage. Located on wide Kentucky ave. $1500 down, $85 per mo. Immediate possession. DI. 2244, eves., TU. 2114.

COLORED—Brookland, 10th and Irving sts. ne. Beautiful detached home; 6 large rooms, tile bath, full basement, large modern tile kitchen, oil heat; extra-large lot; owner-occupied. Poss. $13,500; $1,500 to $2,000 down. Call TU. 3232. Eves., HU. 5900. SAMUEL C. REYNOLDS CO., 3005 Georgia ave. nw.

COLORED, 412 7th St. N.E. (corner)—Vacant, immediate possession; convenient down payment, good terms, 6 rooms, bath, gas h.-w. h.; built-in garage; full basement, finished in knotty pine, larger lot. Call Morris Cohen or Milton Vinnick, 1404 L st. nw., NA. 8036; eves., TU. 0297.

COLORED—500 blk. K st. ne. 2-family flat; 5 rooms and bath each; gas h.-w. h.; terms. Call Mrs. Elliot, DE. 1160, DE. 7058.

COLORED—Immaculate side-hall row brick, in excellent location. Liv. rm., din. rm., den, streamlined kit., gar., rec. rm., 3 bedrms. and bath; gas h.-w. heat. Only $12,950 with substantial cash. Call DI. 1015 till 9 p. m. WM. H. SAUNDERS CO., INC.

COLORED (S st. nw., between 9th and 10th)—7 spacious rooms, hot-water oil; excellent condition; terms. Mr. Parks, DE. 1160.

COLORED—324 11th st. se. 7-room corner brick; auto. heat; large yard. $1,500 down. To inspect call Mrs. Elliott, DE. 1160, DE. 7058.

Colored—Vacant
524 3RD ST. N.E.—Immediate possession. Open by appointment and Sunday, 2 to 5 p. m. 6 extra-large rooms and recreation room, 2 baths. If you want a good vacant home—see this at once. Cash or terms.
Joe Curto Realty
335 H St. N.E. FR. 7800

COLORED
300 BLK. 13TH ST. N.E.
$1,000 to $1,500 down buys this good clean 5-room brick home; hardwood floors; h.-w. h.; full basement with recr. rm.; Bendix; large deep yard; front porch. Call Mrs. Morrison.
COX & CO., RE. 1633
EVENINGS, UN. 8417.

COLORED
Unit Block Bryant St. N.W.
$1000-$1500 DOWN
3-story brick home, spotless condition, 7 rooms, 2 baths, oil heat; a yard wonderful for the children. Call Mrs. Voigt, COX & CO., RE. 1633. Eves., AD. 9294.

COLORED—HOLMEAD PL. N.W.
HARD TO PLEASE?
ONLY $2000 DOWN
ON THE HILL, here it is: Beautiful brick with 7 large priv. rooms, side-hall plan, Colonial frt. porch; landscaped yards, awnings, storm windows, insulated, det. brk. garage, gas a.-c. heating system, new refrigerator and stove, parquet floors, mod. up-to-date kit., full bsmt.; 1st time shown and should sell on sight. Lowest down payment yet. Call quickly.
FIRST NATIONAL REALTY CORP.
1111 Vt. Ave. RE. 3531, UN. 0759.

Colored—Possession
8TH & EYE STS. N.E.—6-room brick, Colonial front porch, new gas h.-w.h., full basement, excellent condition. $10,750. Terms. Shown by appointment.
Joe Curto Realty
335 H St. N.E. FR. 7800

Colored—Vacant
$750 down. 152 Uhland ter. ne. (near 2d and R. I. ave.). 6 rms., front porch, nice yard.

154 Bryant st. nw. Vacant Saturday. 6 rms., front porch, front entrance into apt. in bsmt. Lovely yd.

28 W st. nw. This 6-rm. house has everything. A perfect loc. in a lovely neighborhood; mod. kit. oil h.-w. h., 3 porches, lge. beautiful yard with double garage.

200 block 7th st. ne. Semidet. brick, completely redecorated; 6 rms., 2 porches (1 inclosed), oil h.-w. h.; 2-car brick garage. Only $12,950.
FRED EHRLICH, 905 15th St. N.W.
ST. 0451-0436 Eves., GE. 5030

HOUSES WANTED to BUY 65

ATTENTION, OWNERS
Have client for 4-bedroom, 2-bath house in N.W. or Chevy Chase sections. Please call Mr. Mitchell.
Robert L. McKeever Co., Realtors
NA. 4750

IMMEDIATE CASH FOR YOUR HOME, N.E., S.E. or MD. White or colored. COX CO., RE. 1633, DI. 4254.

MAY WE SELL YOUR HOUSE? Our alert sales department has been chalking up mutually satisfactory sales for many buyers and sellers. We need more houses to sell. Let our next deal be yours.
FREE APPRAISALS
R. A. HUMPHRIES
308 North Capitol. Realtor. NA. 6730.

FOR REAL SERVICE TO SELL YOUR HOME CALL NA. 7379 TODAY.
PAUL P. STONE, REALTOR
1015 15th ST. N.W.

HOUSES WANTED to BUY 65

URGENT! Need 3-bedroom, 2½-bath detached brick in Shepherd Park vicinity. Up to $25,000. Have all cash. Call Mrs. Guarino, with James L. Dixon & Co., 1022 17th st. nw. ST. 7200. Eves., WO. 1378.

WE HAVE A CLIENT who is anxious to buy a lovely Georgetown house; 3 bedrooms.
THE J. R. TENCHER CO., INC.
AD. 2644.

WILL PAY CASH for your house, any condition or section; white or colored. Ray Morse, SH. 8300. DU. 8558.

OVER 60 YEARS' service to local property owners, guarantee results. Wm. H. Saunders Co. Inc. DI. 1015

SALE or RENT 66A

IMMEDIATE POSSESSION, 3909 Parsons rd., 1 block north of Jones Bridge rd., ½ block west of Conn. ave., North Chevy Chase, Md.—New, 5 spacious bedrooms with closets to match; 2 baths; bedrm. and bath on 1st flr.; must be seen to be appreciated. Open daily 2-6. Kindly ask about Nos. 8904 and 3905. Fulton R. Gordon, owner, DI. 5230. 1427 Eye st. nw.

SALE, SUBURB. HOUSES 67

MARYLAND

BETHESDA
4 BEDROOMS, 2 BATHS
$13,000
REAL BUY FOR QUICK SALE
This house is near Suburban Hospital on nice landscaped corner lot, 70x107, with patio. Has slate roof, oil h.-w. h., outside entrance to basement, living room, fireplace, dining room, modern kitchen, 2 bedrooms and bath 1st floor; 2 bedrooms, full bath 2d floor. Immaculate condition. Phone for appointment to inspect.
FRANK L. HEWITT
8485 Fenton St. SLigo 8900.

BETHESDA BARGAIN
GREENWICH FOREST
3-bedroom brick, 1st floor living room, fireplace; dining room, kitchen, bedroom and ½ bath. Side porch. 2d floor, 2 bedrooms and bath. Venetian blinds, insulated throughout. Large basement, oil h.-w. heat. Only 1½ blocks from bus. Price reduced from $18,950 to $16,950. Substantial cash. Shown by appointment. Call David Laughlin, WI. 2022, eves. WI. 1890.
EUGENE B. GINGELL, Real Estate
7542 Georgetown Rd., Bethesda

BETHESDA BRICK, $12,950
Lovely white brick 2-bedroom Colonial, near the Edgemoor Swimming and Tennis Club. Excellent condition. Here is a bargain. Eves., call Mr. Smith, WI. 9400.
ALLIED REALTY CORP., WI. 6649.

BETHESDA BUNGALOW
Very attractive prewar brick with 2 bedrooms, tile bath, complete kitchen, screened porch, living room with fireplace, dining room, all on 1st floor; full basement with auto. gas heat and finished 2d floor; detached garage; attractive corner lot with trees and shrubs. For appt., WALLACE B. AGNEW, INC., DI. 8580. Eves., WI. 7474.

BETHESDA STONE
In exclusive Bradley blvd. district, with entrance foyer, large living room with stone fireplace, den and ½ bath, well equipped kitchen, recreation room with fireplace, 3 bedrooms, 2 baths, 2d floor; 2-car garage. All material and equipment the very best. Lovely wooded site. Price reduced from $31,500 to $28,500. Eves. call Mr. Smith, WI. 9400 or WI. 7735.
ALLIED REALTY CORP., WI. 6649.

BETHESDA
(LOCUST HILL ESTATE)
This custom-built home offers suburban living with city conveniences. First floor has living room with fireplace, dining room, extra large kitchen, library and powder room. There are 3 bedrooms and 2 baths on the second floor; gas a.-c. heat; garage; large lot, 90x150. This home is beautifully decorated and is in perfect condition.
F. A. TWEED CO.
5504 Conn. Ave.
EM. 1290 Till 9 P. M.

BETHESDA
8210 CUSTER RD.
6-room English brick, 1½ baths; range and refrigerator, oil h.-w. heat; excellent neighborhood. House in nice condition. Drive by and have a look. If interested give us a call. Priced at $16,500. Terms.
JNO. J. LOFLIN
2420 Wilson Blvd., Arl., Va. GL. 4312.

BETHESDA, MD.—5-room new brick bungalow; fireplace, de luxe kitchen equipment; porch, basement, expandible attic. An exceptional value at $14,750. HALL CO., WI. 3250.

BROOKDALE AREA
WAIT!
till you've seen this brand-new detached brick with a kitchen that you DREAM ABOUT.
6 rooms, 1½ baths; 1st floor powder room; unusual de luxe kitchen with elec. dishwasher, 9-ft. elec. refrig., gas range, beautiful Craft steel cabinets, and folding table, exhaust fan; gas a.-c. heat; large lot; priced for quick sale; reas. terms.
A. D. CRUMBAUGH
4908 Wis. Ave. Realtor. WO. 1-3-6-4.

BRADLEY WOODS
Lovely home for a large family. It contains 5 bedrooms and 3 baths. Very large lot with splendid oak trees. Garage, oil air heat, large screened porch. This home was built in 1941 by one of Washington's best builders. For appt. to inspect call Mr. Poston, NA. 9300; evenings, WO. 1912.
BOSS & PHELPS, INC.
1417 K St. N.W.

BROOKMONT
In the delightful section of Brookmont we are showing by appointment 2 lovely brick Cape Cod homes. 5 rooms, exceptionally well financed.
THE J. R. TENCHER CO.
AD. 2644

CABIN JOHN
$16,500
On a beautiful lot, 100x125. Nicely shrubbed and plenty of flowers. This home built of tapestry brick, has 3 bedrooms and bath on 2d floor. Living room with fireplace, dining room, large modern kitchen and 2 screened porches. Full basement, h.-w.h. oil heat. Attached garage. Circular driveway in front of house. 1 block to schools and transp.
E. M. FRY, INC.
WI. 6740

CHEVY CHASE, MD.
Brick Cape Cod, 18 mos. old. Cheerful, bright, spic and span. Full center entrance, 24-ft. living room, den and laundry room on 1st floor. 3 fine bedrooms, 2 baths upstairs.
Chevy Chase Realty Co.
EM. 1800, 9 Till 9

CHEVY CHASE, MD.
PRICED BELOW $16,000
3 bedrooms, 1½ baths and detached garage. Ideally located close to transportation. Phone Mr. Henri deSibour, MI. 6300. Eves. DU. 0360, with
John R. deSibour & Co.
REALTORS

CHEVY CHASE, MD.
Delightful brick home, just off Conn. ave. Large living rm. with fireplace, dining rm. off center hall, den and breakfast rm. on 1st floor; 3 master bedrms. and 2 baths on 2d floor; 2-car garage; nice lot; lovely street. Reasonably priced.
ARLIE L. JOHNSON REALTY CO., INC., OR. 7100 till 9 p. m.

SILVER SPRING
A very nice 3-bedroom, 2-story, 1-bath modern brick home. It also contains living room, fireplace, dining room and kitchen, screened side porch, oil heat; a very large corner lot; very close to bus and schools. Priced low for quick sale.
W. B. WRIGHT. EM. 5600.

INDIAN SPRING MANOR
UNDER $20,000
LARGE 4% FIRST TRUST
A spacious all-brick with large, beautifully decorated rms., 3 twin-size bedrms., 1½ Hollywood tile baths, dream elec. kit.; partially finished rec. rm., large screened porch; attractive lot; slate roof.
RUTLEY & BAIR
WI. 4834. ST. 1211 JO. 2-1517

KENWOOD AREA
Spacious brick home; 4 bedrooms, 2½ baths plus bedroom, bath, storage on 3rd. Recr. room; 2-car gar. On ¾-acre dead end street.
H. J. KORZENDORFER CO. INC.
OL. 5336 or WI. 6950

SALE, SUBURB. HOUSES 67

MARYLAND

KENWOOD
Three-bedroom house on large lot with many interesting features. Built of best materials and in immaculate condition.
CALL MRS. CREIGHTON
Kennedy-Chamberlin Development Co.
WI. 7850 WI. 4307

ROCK CREEK HILLS
RAMBLER
Large living room with fireplace, dining room and 3 large bedrms., all-elec. kitchen, dishwasher, garbage disposal, 2½ baths, 2-car garage. 1st trust $17,000. Full price, $27,500. SH. 8010 'til 9 p. m.
MONTGOMERY
INVESTMENT & INSURANCE CO.

SANDY SPRING
COMPLETE 10-ACRE ESTATE
First offering of a beautiful and authentic center-hall Colonial dwelling of unusual charm, in a perfect setting of magnificent oaks and dogwood. The land has a frontage of 650 feet and is enclosed by white board fence. Circular driveway. The floor plan of the main house is most pleasing, with its interesting architectural detail. There are 8 generous size rooms, 2 modern tile baths, plus first-floor powder room; fireplaces with period mantels in living room (24x15) and master bed room (20x15). Beautiful dining room with built-in cabinet. Other features include: clear white oak flooring, modern heating plant with oil unit, terrace off living room, wide entrance hall extending through house, rear stairway, butler's pantry, huge closets; in addition, there is an attractive tenant house of 5 rooms and bath, barn to accommodate 2 horses, 2 cows, hayloft, 2-car garage, walk-in deep freeze, machine shed, 2 modern chicken houses, smoke house, 2 well houses, modern brick kennels and incinerator. All buildings in excellent condition; adequate fencing. Outstanding value at $32,500.
WILLIAM M. CANBY, REALTOR
Mills Bldg. RE. 3732

SILVER SPRING—New brick homes; 7 rooms, 2 baths, 1st-floor den or bedroom, fireplace, garage, porch, gas heat; easy terms; trade accepted. Call DI. 1015 until 9 p. m. WILLIAM H. SAUNDERS CO., INC.

SILVER SPRING
GENTLEMAN'S ESTATE
Ideal 3-bedroom, 2½-bath brick and stone, slate roof, 2-car garage. Bendix laundry, enormous outdoor terrace and huge fireplace, abundance of dogwood, azaleas, rhododendron and magnificent view facing creek; situate in middle of 3 acres in Sligo Park. Owner transferred. Reduced to $37,500. SH. 3963.

SILVER SPRING, MD.—$12,950; new, well-designed, 6-room home on large landscaped lot; finest material and const.; full basement, Bryant gas heat; immediate occupancy; terms, $2500 cash, $75 per mo. Call DI. 1015 till 9 p. m., WM. H. SAUNDERS CO., INC.

SILVER SPRING
1¾ miles from Silver Spring Shopping Center, beautiful all-brick, 3-bedroom house in Forest Glen. This brand-new home approved by VA at $14,750 is being offered to a particular family who desires to buy a home and not a house with terms to suit the income of the average family. If you are interested in a beautiful, well-located 3-bedroom home with tile bath, full-sized dining room, large living room and all modern equipped kitchen, full basement with outside entrance, recreation space, call me tonight. House can be seen by appointment at any time. A veteran with $1,400 cash can move in at once and payments will be only $86.52 per month. Call for Mr. Addison, NA. 9141 or DE. 5133 or come to
FREDERICK W. BERENS
SALES INC.
NA. 9141

SILVER SPRING—Large de luxe brick bungalow, near Franklin and Flower ave.; 5 large rooms and bath, expandible 2d floor; full basement, space for recreation room; built-in garage; near schools, buses and shopping. Lowery & Melton, SH. 9200, eves. Mr. Kendrick, SLigo 3375.

SIL. SPG. 216 E. Franklin ave. Open daily, 2-7. New det. brick, center hall, de luxe kit., powder rm., 3 twin-sized bedrms., 2½ baths, rec. rm.; lge. lot. McDEVITT, Realtor-Builder. RA. 4422

SILVER SPRING—Outstanding value in 4-bedroom 2-bath brick Cape Cod, with full basement; gas a.c. heat. Immed. possession. Owner anxious to sell.

Lovely 3-bedrm. brick, $2,500 down, balance like rent. 8427 Georgia ave. SLigo 3700.

"SILVER SPRING"
$11,500—3-bedroom new Cape Cod home, located ½ block bus. Level corner lot. Venetian blinds. Can be bought on very good financing.

$13,500—New 3-bedroom rambler; Venetian blinds, full basement; gas a.-c. heat. Immediate possession. Very convenient terms.

$11,300—New 2-bedroom bungalow, Venetian blinds, full basement. $1,500 down.

$13,950—Takoma Park—2-year-old Cape Cod home containing bedroom and ½ tile bath on first floor; living room with fireplace, large dining room, kitchen with breakfast space; 2 additional bedrooms and bath upstairs. Built-in garage. Cannot be beaten on today's market.
Woodmoor Agency, Inc.
SH. 5555 or SH. 3575 'Til 9 P. M.

SILVER SPRING—$12,500
2 story with combination liv. rm. and din. rm., firepl., side screened porch, equipped kit. with elec. stove; full bsmt.; tile bath and 2 bedrms. on 2nd fl.; beautifully landscaped lot with fenced rear yard, many trees, stone fireplace in yard. Owner leaving country. Priced to sell.

3-BEDROOM BRICK
2 blocks off Ga. ave. in north Silver Spring. Center entr., beautiful liv. rm., family-size din. rm., mod. equipped kit. on 1st fl.; full bsmt., gas heat; property in immaculate cond.; $14,500.

TAKOMA PARK
3-bedroom, all-brick Colonial, center hall; living room 14 by 20, dining room, equipped kitchen, recreation room, full basement; outside entrance. Oil A.-C. heat; large level lot, fenced in rear; side screened porch 10 by 20. Beautiful shrubbery; price $15,750.

3 Bedrooms, 1½ Baths
Almost new 2-story brick, liv. rm. with firepl., lge. din. rm., equipped kit.; gas A.-C. heat; $13,000, 4% trust. Owner transferred and anxious to sell. Priced $17,950.
Wood-Conley Co., Realtors
8710 Georgia Ave. SLigo 5700 'til 9.

SILVER SPRING
AN UNUSUAL HOME
located in a fine residential area near Franklin ave. on a lovely landscaped corner lot, this modern brick home offers a wonderful opportunity for the owner to live in a complete and attractive residence and still have a fine income from the upstairs apartment. Complete privacy is assured. 1st floor has large living room with fireplace, dining room, lovely kitchen, 2 large bedrooms and tile bath. Upstairs there is a complete apartment including kitchen and full tile bath with separate outside entrance; full basement, oil h.-w. h. The price is surprisingly low and the home is immaculate, modern and desirable. A wonderful opportunity. Call NA. 9797 till 6 p. m.
Capital View Realty Co.
Realtors. 925 N. Y. Ave. N.W.

TAKOMA PARK
Home with income: 1st fl. liv. rm. with fireplace, din. rm., kit., 3 bedrms. and bath; 2nd fl., 4-rm. apt. with separate entrance; h.-w. h.; lot 50x150; 2 blocks to stores and transportation; $1,800 down, bal. payable in small monthly payments, 4% interest rate. Call MORRISON AGENCY, SH. 3497; eves., SH. 3065.

TAK. PK.—$7,950 TO $12,500
$7,950—Designed for living; economical 2-bedroom bungalow; lot 50x175.

$8,950—Pretty 6-room bungalow; equipped kitchen; excellent condition. $1,500 down.

$9,950—2-story detached; 7 fine rooms; oil heat. Needs decoration. A real buy.

$10,950 — Well-located 3-bedroom bungalow; oil heat; lot 60x285.

$12,500—Modern 2-bedroom brick bungalow; excellent condition; oil heat.

RAFFELL REAL ESTATE
SH. 1103. Realtor.

VETERANS ONLY
Brick home, 4007 74th ave., Bellemead, Md., 5 rooms and bath, $10,690. 4% financing. $690 down, plus settlement. Immediate occupancy. Also available cottages and ramblers with no down payment.

Drive out Defense hwy. in Prince Georges County to 72d ave. in Landover Hills, right to Taylor st. and left to 74th ave.
Harry A. Boswell & Co.
AP. 1111

SALE, SUBURB. HOUSES 67

MARYLAND

TAKOMA PARK, MD.
A HOME NOT JUST A HOUSE
Attr. brk. bung. in exc. neighborhood. 1 extra lge. b. r., 1 smaller; nice liv. rm., din. r., equipped kit., glassed sun rm., tiled bath, bsmt., rec. rm., laundry and furnace room, outside ent., beautifully landscaped lot, nr. trans. and stores. 414 Lincoln ave., SLigo 3277 after 6 p. m. Open weekends.

BRICK APT. HOUSE
3-unit apt. house with a net income of $1800 per yr. Located in Takoma Park. 1st trust $14,500 at 4½%. Total price, $26,250. For further details call SH. 8010 'til 9 p. m.
MONTGOMERY
INVESTMENT & INSURANCE CO.

3 BEDRMS. ON 1ST FLOOR
IN VICINITY OF KENWOOD
This most desirable brick Cape Cod is now offered for sale. Mod. equip. kit.; has 2 additional bedrooms and bath on 2d floor. Convenient terms—would consider trade. For information call
Exclusive with
WILLIAM T. TILLER
Mills Bldg. RE. 6508 or VI. 8916.

CALIFORNIA-STYLE HOME
Near University of Maryland and Experimental Station, just off Highway No. 1; no sign posted; 3 bedrooms. Thor dishwasher and laundry units included. Leaving town. 10708 Montgomery rd., Berwyn, Md.

SCENIC ESTATE NEAR OLNEY, MD.
A truly beautiful spot, fronting directly on the highway and through which flows a large, never-failing stream; 17½ acres in all, it is improved by a fairly modern timber house with plumbing but no heat, and a good 7-room and bath frame residence; suitable as a site for a fine country estate or as a combination home and tearoom or similar project. Price $37,500. Adjoining farm of over 200 acres may be purchased if a more pretentious property is desired. Inspect by appointment, with Mr. Terns. HU. 8865.
SHANNON & LUCHS CO.
1505 H St. N.W. NA. 2345.

BARGAIN $12,000
Just beyond Bethesda Naval Hospital in Garrett Park section. Attractive 3-bedroom home with lovely ¼-acre site. You should see this. Eves., call Mrs. Christman, OL. 0571.
ALLIED REALTY CORP., WI. 6649.

$500 DOWN
Near D. C. line; 5-room frame bungalow, gas a.-c. heat, large lot with garage. Primrose Realty, WA. 4252, WA. 1214.

1949 RAMBLER BUNGALOWS
$11,500 AND UP
Preview this new subdivision. One sold the first 15 minutes we opened. A modern home with beautiful corner windows, liv. rm., 2 bedrooms and tiled bath, kitchen-dinette with Disposall; automatic laundry first floor; expandible attic, finished stairway; large lots; excellent transportation.

Located just off Old Bladensburg rd. and Carroll ave.
Open Daily, 1 to 7
RUTLEY & BAIR
ST. 1211-JO. 2-1517. SH. 4589.

OPEN DAILY to 8 p. m. Out Piney Branch rd. to Devon rd., right 1 block. Brand new det. brick; lge. liv. rm., din. rm., kit., disposal unit; powder rm., rec. rm., summer kit., dinette, shower bath, 3 twin-sized bedrms, tub and shower, 9 closets, porches; attic; garage adj.; $27,950. McDEVITT, Realtor-Builder. RA. 4422

NO MONEY DOWN
Detached brick, 6 large rms., 1½ baths, 1st-floor tile powder rm., attached garage. GI approved; priced low at $17,950; monthly payment, $129.50 incl. taxes and insurance. To inspect call till 9 p. m. RE. 0736.

Adjoining Univ. Park
See this lovely Cape Cod brick home today, features bedroom and ½ bath, all-electric kitchen on 1st fl., 2 bedrooms and bath upstairs, partially finished recreation room, oil h.-w h., built-in garage and slate roof. Only $14,950; easy terms. Call RE. 6650, 9 to 9.
Colonial Investment Co.

BURCH REALTY CO.
4 Bedrooms Only $8,950
Built 1940; h.-w. h.; basement; on 51st st., in College Park.

2-FAMILY HOUSE
Each apartment, 3 bedrooms, bsmt., oil heat; lot 40x150; 1 block from car line, in College Park, Maryland.

2-Year-Old Brick $11,500
With only $1,000 down; vacant; 2 bedrooms down; space for 2 up; basement; first trust 4%; close to Maryland U.

EXCLUSIVELY LOCATED
On Wake Forest drive, Calvert Hill, near Maryland U.; lovely Colonial brick with 6 large rooms, built-in garage, large screened porch, basement. $17,250.

3-ACRE ESTATE
For $17,400; near Maryland U. campus; 4 bedrms., living room, dining rm., kitchen, large knotty pine breakfast room, 1½ baths, basemt., h.-w. h. oil; 2-car garage; 2 chicken houses and stable; many other features.
Burch Realty Co., Realtors
8505 Balto. Blvd., College Park, Md.
TO. 5783. TO. 6338.
Eves., TO. 4856, UN. 3391, SH. 7610.

PHILIP B. KEY REALTY CO.

WOODSIDE FOREST
A truly beautiful new center-hall brick residence with 25-ft. living room, 25-ft. screened porch, large dining room, well-equipped kitchen, powder room on 1st floor, 3 bedrooms and 2 baths on 2nd. Stairway to large attic; garage; large wooded lot. Finest neighborhood. Convenient to everything. Excellent financing can be arranged.

RAMBLER
Only $14,950 for 3-bedroom, 1½-bath new brick rambler, in excellent Silver Spring location. Includes G. E. kitchen with garbage disposal and automatic washing machine; screened porch, venetian blinds, all large rooms. Only 3 left out of 33. Excellent financing.

WOODMOOR
Brick bungalow with 2 bedrooms and bath on 1st floor; 2 bedrooms and bath on 2d floor; French doors from dining room lead to large screened porch at rear, nice kitchen; full basement; large lot and located near parochial and public schools, shopping and transportation. Excellent financing.

TRUE RANCH HOUSE
Custom built, in exclusive section of finest homes near all conveniences. Constructed of stone and brick, the delightful floor plan includes 4 bedrooms, 2½ baths, center hall, spacious living room, large dining room, and separate breakfast nook. All-electric G. E. kitchen. Screened porch and patio. Paneled recreation room, 2-car garage on beautiful corner wooded site. The price is reasonable.

PHILIP B. KEY REALTY CO.
SLigo 3010 till 9 P. M.

$10,500
5-RM. BUNGALOW
Located in Kensington area; near transportation, this home can be bought with $1500 down. Monthly payments like rent. SH. 8010 'til 9 p. m.
MONTGOMERY
INVESTMENT & INSURANCE CO.

$500 DOWN
Brick bungalow for veteran; 5 really lge. rms., all on one fl.; center stairway to expansion attic with dormer windows, full dry bsmt., gas heat; $76 per mo. pays everything; fast poss.; convenient location, just over D. C. line, in Chillum, Md. Call WA. 3900 till 9 p. m.
ROBERT S. DAVIS & CO.

BUNGALOWS
$1,000 down. 5 rooms and bath. Convenient location. Corner lot 50x186. $9,750.

$500 down. 4 rooms and bath, expandible attic; nice yard; pay like rent.

6 rooms and bath, detached garage; fenced lot; $10,950.

4 bedrms., 2 baths, 2 blocks to bus. Only $12,000, terms.

Nice for small family. Brick bungalow, just like new. Low down payment. Only $8,800. Owner must sell.

5 rooms and bath, like new; beautiful yard; reduced for quick sale.

MacArthur blvd. 5 rooms and bath; full basement; detached garage; oil h.-w. heat, corner lot; a dream!

Northwood Silver Spring. Best residential area. White brick. 5 big rooms, expandible attic. Brick garage. Lot 60x165.

Living-dining rm., kitchen, 2 bedrooms, big front porch, full basement, recreation room. 2½ years old. Big yard. $9,950.

HOWARD R. SCHAFER
7426 Wisc. Ave., Bethesda. WI. 8441.
"U. S. P. O. Is Opposite Us."

SALE, SUBURB. HOUSES 67

MARYLAND

BABY ESTATE, $14,750—Open daily. Route 5 to Woodley rd., in Clinton, Md., 7 mi. to D. C.; 5 rms., fireplace, porch, gar., ½-acre; oil heat. McDEVITT, Realtor-Builder, RA. 4422

RAMBLING HOME
COMFORTABLE LIVING
SPACIOUS 4-BEDROOM BRICK
Living room with fireplace, large dining room, light and well equipped kitchen, den, 2½ baths, storage attic, full basement with outside entrance, stationary tubs. 5 miles from the District line in progressive Montgomery County. A well-financed buy at
$18,500
For appointment call ST. 1161.
MONTGOMERY
INVESTMENT & INSURANCE CO.
1025 Vermont Ave.

YOU MIGHT LIKE
this out-of-the-ordinary brick Cape Cod. 4 large bedrooms, 2 baths, full-sized living room and dining room, extra-large kitchen, fireplace in living room and basement. You should know a lot more about this unusual buy for $16,750, so call
Geo. W. Bauserman
SLigo 1570. SH. 4666.

VIRGINIA

ALEXANDRIA BUNGALOW—No. 324; $1000 down; 5 rooms, 2 bedrooms; automatic oil heat; lot 70x100; 1-car garage. OV. 5900. Open 9 till night. J. T. MOTON REALTY, 2415 Mt. Vernon ave., Alexandria, Va.

ALEXANDRIA—Beverly Hills, $22,500; attractive bungalow, Cape Cod style, 2 bedrms. and bath, large living rm. with fireplace and built-in bookshelf, dining room with built-in corner cupboard, beautifully equipped kitchen includes Launderall washing machine; delightful screened porch across the entire rear of house. Expansion second floor, built-in garage, full basement with shower bath complete; gas hot-water heat, outside entrance. This house was built of the finest materials and has what it takes. The attractive low price represents an excellent value for discriminating buyer. For information and inspection, call AL. 3530. Ebner R. Duncan Co., Realtor and Insurers, 209 Rupley Bldg., 815 King st., Alexandria, Va.

ALEXANDRIA VA.
3 BEDROOMS, 1 DEN
2½ baths; all brick house; attached garage; beautiful large back yard, fenced in; 2 blocks George Mason School. Immediate occupancy. Easy terms.
HICKS REALTY CO.
Realtors
AL. 1600. Eves., TE. 0933.

ALEXANDRIA—New brick bungalow, No. 137; $1000 down; $8500; 20 min. from Wash.; 2 bedrooms, large living room, radiant heat, lot 100x160. OV. 5900. Open 9 'til 9. J. T. MOTON REALTY, 2415 Mt. Vernon ave., Alexandria, Va.

Alexandria's Newest!
They'll ramble and you'll rave, avoid inaction by seeing our attractions for this weekend. Solidly built all flagstone, 3-bedroom ramblers. Only six minutes from Wash. Containing 1950 style innovations. Come now, see this! Call
THE BRANT COMPANY
2334 Wilson. GL. 4216. OX. 0520.

ALEXANDRIA
$18,950 COMPLETELY FURNISHED
$3,500 down. 3-bedroom, 2-year-old brick with knotty pine recreation room, on 65x160 ft. lot in attractive residential area. Furniture includes such items as sofa, love seat, Oriental rugs, draperies and traverse rods; completely furnished bedrooms. If you are a discriminating buyer looking for a true bargain, this is it. Fireplace, oil heat. George Mason School nearby.
HICKS REALTY CO.
REALTORS
AL. 1600. Eves., OV. 6843, TE. 0933.

ALEXANDRIA—Brick, 2-story No. 81; $1500 down; Del Ray section; 5 rooms, full basement; close to schools, shopping. OV. 5900. Open 9 till night. J. T. MOTON REALTY, 2415 Mt. Vernon ave., Alexandria.

ANNANDALE
5 Rooms, 1, 2, 3 or 4 Acres
Expandable attic, all modern throughout, full basement; block of macadam road; 20 min. to Pentagon; GI approved at $11,900.

3 bedrooms, 1 acre; all modern; fully equipped; full basement, garage. Price, $14,000; really reasonable down payment.

GI $500 down; new 2-bedroom rambler; all modern; ½ basement; ½-acre lot; 1 block to main highway. Price, $10,500.
MILLS REALTY CO.
Annandale. FA. 0999-FA. 4913.

ARLINGTON—$16,990
Prewar white brick colonial in Lee Heights, at 4149 N. 25th. 4 bedrms., 3 baths (incl. maid's); built-in garage; store rm. in basement; oil heat, Bendix, new refrig.; dog house; tile baths; hardwood floors. By owner, L. S. Mewhinney, GL. 0962.

ARLINGTON FOREST
Not just a standard 6-room brick colonial, the extras include permanent awnings on screened porch, storage space beneath porch, recreation room and ½ bath in basement, plus outside entrance into attractive rear fenced lot. Priced for immediate sale at $15,500.
ARLINGTON REALTY CO.
2204 Wilson Blvd. OW 9300.

ARLINGTON FOREST
A spotlessly clean, 3-bedrm. brick Colonial with all extra features of real living. Rec. rm. and fenced yard. $15,500 with 1st trust $11,500, 4%, $75.75 mo. including taxes and insurance.
HALL REALTY CO.
Exclusive Agents
Courthouse Square, Arlington, Va.
OW. 5858, OX. 1007; nights, GL. 8241

ARLINGTON BUNGALOW
BROCKWOOD—$12,950
Seldom is there a home for sale in this popular No. Arl. community, so better hurry and see this cozy white brick 2-bedroom rambler, just put on market. Expansion attic, full basement, fenced level lot with trees; vacant; just redecorated. Priced for quick sale. Call 9 till 9.
KEITH D. BRUMBACH
CH. 3527. Exclusively. CH. 5873.

ARLINGTON'S FINEST
location, just 2 blocks from Wash. blvd. and close to all conveniences; school less than a block. This is an older home that is in 1st-class condition, consisting of 6 large rooms, 2 porches and full basement. Also 1 bath upstairs and ½ bath on 1st floor. Large tree-shaded corner lot. Call for $12,950 GI or non-GI.
ARLINGTON REALTY CO.
2204 Wilson Blvd. OW. 9300.

ARLINGTON COUNTY
Large wooded lot on S. Army-Navy dr., directly across Shirley hwy. from the Army-Navy Country Club. An ideal, picturesque spot for an Army or Navy officer to locate his permanent home amidst large oak trees with direct access to the club and golf grounds. This lot contains 21,504 sq. ft., nearly ½ acre. Price $10,750.
Bohlayer & Pullman, Inc.
105 S. Royal St., Alex., Va
AL. 2422 AL. 7771 OV. 2215

ARLINGTON VALUE
$13,950
Charming and picturesque 2-bedrm. home, situated in beautiful Woodlawn; conv. to everything; paneled liv. rm., full dining rm., equipped kit., disappearing stairway to expansion attic, oversized det. garage; lovely landscaped lot. Call 9 till 9.
Talmage Wilcher, Realtor
1738 Wilson Blvd. JA. 8-8000.

Arlington-Lee Heights
Spacious red brick Colonial with slate roof, entrance hall, coat closet, 23-ft. living rm. with fireplace, screened porch, din. rm. (15x13), kitchen equipped with Roper gas stove, large breakfast rm., 3 twin-sized bedrms. and 2 baths on 2nd fl.; 2 closets in the master bedrm.; 3rd-floor attractive studio room in light pastel, large storage rm.; rec. rm. finished with fireplace, lavatory, hobby rm., maid's quarters, oil h.-w. h., outside entrance; level lot with flowers and shrubs; detached brick garage; 2 blocks to school and shops.
Fred J. George, Realtor
2173 N. Glebe Rd. GL. 6777. OX. 0141

ASHTON HEIGHTS
3-bedroom detached brick on attractive lot, 70x130. Living room with fireplace. Large dining room. Equipped kitchen down. Full dry basement with half bath and outside entrance, detached brick garage. Completely decorated and priced to sell. Call today.
J. WESLEY BUCHANAN
CH. 1341. OW. 3007.

BELLE HAVEN
A lovely 3 bedroom, 2 bath, Colonial home on lot 100x135 with a nice view of the Potomac. Other features are full basement, oil h.-w. heat; 2-car garage, beautiful shrubs and flowers. $5000 cash needed.
CECIL B. LUPTON
OW. 3000 OX. 6666

SALE, SUBURB. HOUSES 67

VIRGINIA

COLUMBIA FOREST
Colonial 5-room brick; 2 bedrms., full basement; large lot; priced $12,300. 1139 So. Edison st., Arlington, Va. GL. 1577.

FALLS CHURCH—4-bedroom, 2-bath home on a well-landscaped corner lot, 8 yrs. old; newly decorated; equipped kitchen, Bendix; 2-car garage. Convenient bus, schools, stores. Priced at only $14,250. Owner wishes quick sale. C. L. HANOWELL CO., realtor, 6819 Lee hwy., Falls Church. FA. 5777 or 7193.

FAIRFAX
$1700 CASH, 4% TRUST
MONTHLY PAYMENTS $68.71
INCLUDES TAXES AND INSURANCE
Cheaper to buy than rent this attrac. home on large fenced lot, nice trees. Liv. rm., din. rm., kitchen, equipped; 2 bedrooms, tiled bath; full bsmt.; oil heat; large expand. attic, 5 windows.
CAPUTI REALTY CO.
121 S. Lee Hwy. Phone FA. 2122.

LYON VILLAGE, N. ARL.
Small house, vacant; 2½ bedrms., mod. bath, liv. rm. with firepl., lge. din. rm., mod. small kit., h.-w. h.; lovely inclosed lawn and garden; gar. 15 min. D. C. Owner, GL. 5648.

N. ARLINGTON
Close in Col. Village section, compact 2-bedrm. prewar brick; ideal for cple. or 3; excel. cond.; economical upkeep. $11,300. Open daily. Dir.—Out Wilson blvd. to Quinn st., right to Key blvd., right to Ode, left to 1628 Colonial Terrace and sign.
HALL REALTY CO.
OW. 5858, OX. 1007, Nights, OW. 9458
Courthouse Sq., Arl., Va.

N. ARLINGTON SPECIAL
Brick home on nice street near Washington blvd. Living room with fireplace, dining room, equipped kitchen, screened porch, full basement, recreation room with fireplace and workshop; 3 bedrooms, 1½ baths. Fenced yard. Attached garage. Quick possession. Priced to sell; good financing. Ideal for service personnel.
W. B. WRIGHT
Virginia Office
JA. 4-0550; Eves. OV. 2961.

LYNN HAVEN SECTION—Semidetached 5-room brick, full basement, fully equipped kitchen, Venetian blinds, special storm sash; lot landscaped and fenced; near bus, shopping and schools. Priced to sell. KI. 8-8576.

WOODLAWN VILLAGE
Prewar brick bungalow, about the most attractive we have had for sale; 1st floor has large living room, full dining room and 2 bedrooms approx. 15x16; most attractive screened porch. Ample space for 2 rooms on 2d floor; one-car garage. Nice level lot with plenty of shade trees. Home in excellent condition. Oil h.-w. heat; located in the heart of Arlington's best residential area.
J. WESLEY BUCHANAN
CH. 1341. OW. 3007.

GREAT FOREST
FALLS CHURCH, VA.
$100 CASH TO NO CASH
Buy These Homes for GI's
Brick Homes Now Under Construction
FHA GI APPROVED
Open for Inspection
9 a. m. to Dark
A Representative Will Be Present 6 p. m. to Dark

Price $11,500, cash for veterans $100, monthly payments about $81. By paying more cash the monthly payments can be reduced. Cash for non-veterans $2,400, monthly payments about $65, 1st trust FHA $9,100, 2nd trust GI $2,300, weekly salary of purchaser must be at least equivalent to monthly payments. 2 bedrooms, tile bath, 4 closets, living room with fireplace, 1 closet. L-shaped kitchen with dining nook, equipped with range; refrigerator, Bendix Economat, gas a.-c. heat, natural gas for cooking and heating, no basement, expansion attic, 4-in. rockwool insulating in floor, Venetian blinds, screens, storm doors; lots 63x119 and up, sodded on fronts and sides; concrete walk, off-street parking, black-top streets, curbs and gutters, city water and sewer; location in 200 block N. Pa. ave., Falls Church, just 1 block from buses on W. Broad st. and 3 blocks from buses on Lee hwy.; grade and parochial schools, churches, shopping center, postoffice, bank and drug store within 5 blocks.

Directions: Turn in Park ave. at theater on Lee hwy., drive 3 blocks to Pa. ave., then right to property. From W. Broad st. turn in Pa. ave., drive 1½ blocks to property.

FOR APPOINTMENT, CALL
JAMES G. WARE
CH. 5124

3-BEDROOM RAMBLER
Located at 5329 N. 26th St.
2 blocks off Lee highway, shopping, schools, bus nearby; large rooms throughout, plenty of closets and storage attic with pull-down stairs, kitchen equipped with custom cabinets, auto. laundry, range, refrig., disposal unit; landscaped lot 60x200; lots of trees, high elevation, choice section, picture windows, strip floors. Straight GI 4% loan. $17,750.
MAC LINDSEY
CH. 6090, OX. 2211, Eves. FA. 6013

$750 CASH
Will purchase this brick bungalow. Has living room, dining room, combination equipped kitchen, 2 bedrooms and tiled bath on first floor; expansion second floor; full basement; gas a. c. heat. On nice lot. Balance on convenient terms. Shown by appointment only.
SEWELL REALTY CO.
14 So. Glebe Rd. (at Lee Blvd.)
OX. 0217. GL. 1878 until 9 p. m.

911 N. OAKLAND ST.
2 story brick Colonial, it has living room with fireplace, dining room, equipped kitchen; 2 bedrooms, tiled bath, full basement, porch off living room, oil h.-w. heat, make offer. We believe will accept as low as $1500 cash. Drive by and give us a call if interested. Shown by appointment only.
JNO. J. LOFLIN
2420 Wilson Blvd. GL. 4312

AMERICAN RAMBLER
Not like California, Texas or Virginia, the design and construction is the modern American way; 2-3 good-sized attractive bedrooms, gracious living room with studio ceiling and modern fireplace, excellent dining room, the kitchen is strictly American that has all the extras that make things easy for the wife; full basement. Really a luxury home at $19,500; GI contracts accepted.
ARLINGTON REALTY CO.
2204 Wilson Blvd. OW. 9300.

MOUNTAIN hideaway, 47 mi. D. C. Beautiful scenery, sm. bungalow, on 4 acres. Fruit trees, spring, river, good hunting. $4,000, on good terms. AD. 3062.

FOR FINER VIRGINIA PROPERTY
EDWARDS REALTY
KE. 3-5855. CH. 4733.

CLOSE-IN VA. — GI-approved, with $750 cash. New 5-room brick home; quality construction throughout. Call DI. 1015 till 9 p. m. WM. H. SAUNDERS CO., INC.

GI—$12,500—BRICK
2 bedrms., pine rec. rm.; nice fenced yard; excel. condition. N. Arl. location. Minimum $1300 down.
C. F. WOODROE, INC.
CH. 8100, OX. 1022. Eves., CH. 0843.

RAMBLER ON AN ACRE
This well-built postwar house is in a pleasant neighborhood and sits well back from the street. It has a lge. liv.-din. rm. with fireplace, lge. kit. with range and refgr., 3 bedrms. and tiled bath, all with bright, cheery windows. The bsmt. is 40 ft. long and contains a fine oil heating plant and an automatic washer, which is included. It is located 2 blocks from the bus and 8 miles from Wash. Price, $16,800; $5,000 down, bal. $108 per mo. Shown by
MASON HIRST
Annandale, Va. Phone FA. 7447 weekdays.

SALE, SUBURB. HOUSES 67

VIRGINIA

3-BEDRM. BUNGALOW
MAY GO GI
Very convenient North Arlington location, living room, dining room, equipped kitchen, front porch, oil h.-w. h. This one won't last. Call today for an appointment to inspect.
YEONAS REALTY
GL. 2100. OX. 1243.

STONE RAMBLER
Built like the Rock of Gibraltar with all the style and charm you'll find in California, this 6-room rambler with all the extras is something you should make a special trip to see. A real value at $15,950.
ARLINGTON REALTY CO.
2204 Wilson Blvd. OW. 9300.

AURORA HILLS OFFICE
OFFERS FOR
$3000 CASH
A new large home on one of the choice hilltop locations in the finest restricted sections of Aurora Hills, Va., with an unobstructed view of Washington. 6 rooms, brick, slate roof, 3 bedrooms, 1½ baths, large liv. rm. 16x26, with 2 picture windows, Hotpoint Electric de luxe kit., screened porch, garage, recr. rm. Immediate possession. Priced at $35,000.

Small down payment, large monthly payments.

Shown by appointment only.
Exclusive with
AURORA HILLS OFFICE
2301 So. Arl. Ridge Rd., Arl., Va.

$14,500
$2,000 DOWN
It's a bargain price for a full 2-story brick house with oil heat, 2 fireplaces, a full basement, tiled bath, combination storm windows and screens, and a big storage attic. The half-acre lot is in an excellent neighborhood and has scattered trees. $2,000 down will do, with the bal. $133.50 per mo.
MASON HIRST
Annandale, Va. Ph. FA. 7447 wkdays.

3 BEDROOMS AND DEN; near all conveniences; this home is moderately priced for a big family; large rooms throughout; ½ bath on 1st fl.; 3 double-sized bedrooms and 2 full baths on 2nd floor; full basement; detached garage; all this for just $15,750. Call JA. 8-4700 till 9 p. m. MONTGOMERY INVESTMENT & INSURANCE CO.

GARDEN SPACE
In addition to one of the nicest brick homes you have ever seen, the 1st-floor plan includes entrance from side screened porch into attractive living room with fireplace, nice dining room, equipped kitchen, 2 bedrooms and tiled bath, stairway to large expansion attic, full basement with ½ bath; 1-car detached garage. Located very close to parochial school. Will sell GI-approved price.
ARLINGTON REALTY CO.
2204 Wilson Blvd. OW. 9300.

ACRE IN VIENNA
With a lovely 3-bedroom, 3-bath, sparkling new brick home; excellently located. Rec. rm., inclosed garage, G.E. kitchen, nothing spared to make this an outstanding value at $22,750.
Exclusive with
McDiarmid Real Estate
Ask operator for Vienna 169-J.

WHY PAY RENT—When you can buy this brick Colonial for $2000 down; located in quiet section on ½ acre, close to transportation; enjoy this lovely living room, dining room and kitchen; 3 bedrooms and bath on 2d fl.; full dry basement and other good features. Total price, $13,400. Call JA. 8-4700. MONTGOMERY INVESTMENT & INSURANCE CO.

CLOSE TO EVERYTHING
Conveniently located in N. Arlington with respect to bus line, public and parochial schools and shopping center. 3 bedrooms, 1½ baths, living room with fireplace, dining room, equipped kitchen; oil heat; recreation room with fireplace; screened porch. Priced for the average pocketbook.
W. B. WRIGHT
Virginia Office
JA. 4-0550; Eves., TE. 0399.

CALIFORNIA MOTIF
Located in Arlington, brand new and you can move in with down payment; the most beautiful 5-room rambler you have ever seen; some of the extras are front patio, parquet flooring, center hall, sliding closet doors, well-equipped kitchen, glass brick and picture windows, arched fireplace with built-in shelves, and large shaded lot all for $13,950.
ARLINGTON REALTY CO.
2204 Wilson Blvd. OW. 9300.

AN OUTSTANDING BUILDER
with a reputation for quality construction outdid himself on this fine yet inexpensive home. Brick; 6 large rooms and extra closets. The living room is especially attractive, with a lovely fireplace and Morgan mantel; kitchen has de luxe equipment, including an 8-ft. refrigerator; large dry basement. The lot is beautiful—70x150. May go GI at $15,750. Inspection any time.
ENZOR REALTY CO.
CH. 1000. Wash. Blvd. OX. 2234.

OPEN FRIDAY, 5 TILL DARK
Here are quality homes in a lovely section. A place you'll be proud to live. Our homes are different in designs—bungalow Cape Cods and colonials. All homes have many features you have to see to appreciate.

Directions: Out Lee hwy. to N. Powatan st., turn right to N. 28th st. and open sign.
Milton G. Smith Realty
4219 Wilson Blvd. OW. 7200.

3-BEDRM. BRICK RAMBLER
$12,950. On your lot in nearby Va. Lge. liv. and din. rms. with picture windows and firepl. Tile bath. Kit. fully equipped, including Bendix. Two are for immed. poss'n. at $13,950.
Larchmont Const. Corp.
FA. 4501. Eves., OW. 9315.

$10,950
WILL TRY GI
Immaculate 5-room all-brick semidetached; full basement with recreation room, and located just a block from schools, shopping center and bus. To inspect call.
YEONAS REALTY
GL. 2100. OX. 1243.

MOVE IN TOMORROW
Immediate possession to qualified purchaser. 3-bedroom brick Colonial with complete combination storm sash, Anchor fence, and other desirable improvements; large living room with fireplace, family dining room, table-size kitchen and full basement; near Lee highway and Glebe rd. Approved GI at $14,250.
LURIA BROS.
2300 Wilson Blvd. OW. 8500

A GARDEN SPOT
Navy captain transferred, must sell approx. ½-acre of delightfully secluded garden right in the heart of North Arl. Nestled among shady trees is a beautiful 4-bedroom, 2-bath brick home. Priced to sell quickly at $23,750. To see it is to love it. So call for an appointment.
KIP STEVENS OX. 2992

BRICK BUNGALOW
$11,800
In Falls Church. It has large living room with dining space, 2 bedrooms, tiled bath, equipped kitchen, expansion attic; full basement; gas heat. Reasonable cash will handle.
JNO. J. LOFLIN
2420 Wilson Blvd. GL. 4312.

FIVE BEDRMS., $1,600 down; GI—1½ baths; ½ acre; garage. Price, $15,500; $90 mo. NORVA, FA. 6097; eves., CH. 7843.

JUST WHAT YOU are looking for—Attractive home, ample grounds, on elevation with view, 18 miles from Washington in Fairfax County, just far enough back from pike, with bus service. Modern brick house with 5 bedrooms, 3 large, 2 small; 1½ baths, living room with fireplace, dining room, equipped kitchen, screened-in porch; basement suitable for recreation room; oil burner heat. Price, $17,500. Shown by appointment. Phone Herndon 38. BUELL FARM AGENCY, Herndon, Fairfax County, Va.

DE LUXE CAPE COD
LOT 90x140
Look what it offers. A beautiful level lot with all kinds of shrubbery and trees, outdoor fireplace, large lily and fish ponds with over 150 fish, light all around fish pond. Large brick patio, well lighted. A 23-ft. living room, large screened porch off living room commanding a beautiful view. Full-sized dining room, large kitchen, fully equipped; 2 large bedrooms and tiled bath on 2nd floor; full basement with oil heat; one-car detached garage. If you are looking for something nice, see this.
J. WESLEY BUCHANAN
CH. 1341. OW. 3007.

COMFORTABLE LIVING
SPACIOUS 4-BEDRM. BRICK
Living room with fireplace, large dining room, light, well-equipped kitchen, den, 2½ baths, storage attic, full basement with outside entrance, stationary tubs. 5 miles from the District line in progressive Montgomery County. A well-financed buy at $18,500. For appointment, call ST. 1161.
MONTGOMERY
INVESTMENT & INSURANCE CO.
1025 VERMONT AVE. N.W.

SALE, SUBURB. HOUSES 67

VIRGINIA

AURORA HILLS OFFICE
offers large 6-room house, 3 bedrooms, 1 on 1st floor; screened porch, garage, h.-w. h. oil burner, large lot 100x120; shade trees. 5 minutes to Pentagon. Bargain. Small cash payment. Price $12,750.

Large 8-room brick house, 3 baths, 1st floor bedroom and bath; 2d floor, 4 bedrooms and bath; 3d floor, 1 bedroom and bath; full basement, recreation room, h.w. heat, oil burner, 2-car garage. Bargain, $26,500.

Six-room brick, slate roof, 2 full baths, 2 half baths; de luxe kitchen; 2-car garage, completely redecorated, screened porch. View of Wash. Immediate possession. Bargain, $26,750.

Shown by Appointment Only.
AURORA HILLS OFFICE
2301 S. Arlington Ridge Rd., Arl., Va.

NEAR SLEEPY HOLLOW—Home for refined living. Brick, 1 year old; living room 12x20 with fireplace, dining room 12½x11½, all-electric beautiful kitchen, 7x15; Westinghouse Laundromat; de luxe bath; 5x9 spacious entrance hall; open porch; 2 bedrooms, 16x12 and 12x14; steel venetian blinds throughout and fiber glass insulation; full basement; copper plumbing; lot 120x205x210; 1st trust at 4½%. Underpriced at $16,500. Approx. $5,000 required. For appointment call JA. 8-4700 till 9 p. m. MONTGOMERY INVESTMENT & INSURANCE CO.

OPEN UNTIL SOLD
Will trade for smaller home
This new brick home, English type, with 2 bedrooms and bath on 1st floor; 2 bedrooms and bath on 2nd floor; lge. living room, beautifully equipped kitchen, pine-paneled den., full basement; lge. yard; located in beautiful Overlee Knolls, Arlington, is the most house for the money on the market. Open every afternoon until dark. $19,950 on generous terms, but all cash will talk. Directions: Out Washington blvd., past Westover Shopping Center to Potomac st., turn right to open sign.
J. FULLER GROOM
OX. 4487 or CH. 4487.

1-ACRE ESTATE
Situated on a beautiful elevation near McLean, Va., with a view clear to Northwest Washington. Built in 1830, the house was beautifully remodeled this year. Has seven rms., 1st-fl. den and lavatory, recreation room, attached brick garage; 2 fireplaces; hot-water heat with oil burner, electric refrig.; insulation. Priced less than cost at $25,000. Phone Mr. MORGAN, OV. 0058.
SHANNON & LUCHS CO.
1505 H St. N.W. NA. 2345.

3-Bdr. Brick Colonial
$12,950
Situated on ¼-acre lot, close to transportation. Fully complies with maximum FHA specifications. Large living room with fireplace, full dining room, modern kitchen. Excellent dry basement. Unusual value in size and construction.
MANNAS REALTY CO.
2115 Wilson Blvd. GL. or OX. 2784.

I'M NO TEASER
But you won't be able to take your eyes off me. I am sitting on 17,000 sq. ft. of wooded terrain on a corner approx. 10 mi. from downtown Wash. This is a sample of what I have to offer—a 17x23 pine-paneled l. r. with beamed ceiling and field stone firepl., a 13x16 step-down d. r., a 9x18 elec. kit. and a 10x12 step-down den; 3 bedrms., breezeway to 2-car gar., oil h.-w. h. and—well, to see the rest of me, you must call
THE BRANT COMPANY
2334 Wilson Blvd. GL. 4216. OX. 0520

A DOWNRIGHT STEAL
Attractive large bungalow, $10,500, with $1500 cash, $68 per month, which includes taxes and insurance. Is yours if you can use 2 bedrooms on 1st floor, large expansion on 2d floor, with dormers; oil heat; beautifully equipped kitchen, extra fine basement with outside entrance. Large lot with all city utilities. Only 20 min. from D. C.
J. Fuller Groom Realty Co.
CH. or OX. 4487.

$12,750 Brick Bungalow
Basement and Exp. Attic
Living room, dining room, 2 bedrooms, tiled bath, kitchen, gas heat; copper plumbing, wooded lot. Substantial cash and $74.75 monthly including insurance and taxes.
DICK BASSETT
CH. 5057 CH. 4311

4-BEDROOM COLONIAL
$18,500
This large charming older home is most conveniently located on a very large corner lot just a few blocks from the heart of Clarendon. Features of this home include: Spacious living room with fireplace, family-size dining room, bedroom, modern kitchen, large front porch, also screened back porch, on first floor; 3 large bedrooms with unusually large walk-in closets, tile bath and sleeping porch; full basement with outside entrance, oil h.-w. h., detached garage, and work shop. Shown by appointment only.
YEONAS REALTY
GL. 2100. OX. 1243.

NOT A PALACE
but there are 4 good bedrooms plus living room, dining room and equipt. kitchen; full basement, large lot over 200 ft. deep; GI-approved at $11,450, $1450 down to veterans or assume large 4% loan.
ARLINGTON REALTY CO.
2204 Wilson Blvd. OW. 9300.

YEN TO LIVE WELL?
STONE-RAMBLER
A beautiful home now being finished for $15,950. Living room-dining room combination, automatic kitchen, 3 bedrooms and white tile bath trimmed in blue. Expanse of picture windows. Lots of closet space. See this unusual home today! Call
Real Estate Service, Inc.
Lee Highway at Glebe Rd. OW. 9090.

Stone Rambler—1 Acre
$15,950
Stone beauty with 3 bedrms., living room with picture window and fireplace, full dining room, de luxe electric kitchen, screened breezeway between house and garage. Sparkling new and located near new Shirley hwy.
MANNAS REALTY CO.
2115 Wilson Blvd. GL. or OX. 2784.

EXTRA-LARGE ROOMS, brick Colonial, on large lot; living room 24x16, dining room 15x15, powder room on 1st floor; all-electric kitchen 15x15; 3-bedroom master 20x16; full basement, recreation room with fireplace, screened porch; located in beautiful manor; $4,000 cash; total price, only $20,500. For appointment, call JA. 8-4700. MONTGOMERY INVESTMENT & INSURANCE CO.

TEAR THIS OUT
and bring the ad to our office with you so you will be first on the outstanding value. If you are a veteran all you need is $800 down and $60 per month and you can own this 3-bedroom brick semidetached; attractive living room, dining room, equipped kitchen; also full basement with outside entrance; total price only $10,800.
ARLINGTON REALTY CO.
2204 Wilson Blvd. OW 9300.

DEFINITELY DIFFERENT
A home filled with many pleasant surprises. Practically new—sparkling white. Glistening hardwood floors, cozy living room and dining room adjoining the most modern and easy to keep kitchen; 2 sunshine bedrooms and tiled bath; dry, well-arranged basement, outside entrance; side screened porch. A most attractive buy for a most particular couple. $13,950. Arrange an early appointment by calling
Real Estate Service, Inc.
Lee Hwy. at Glebe Rd. OW. 9090.

HARD-TO-FIND
A brick Cape Cod home in heart of Arl. with attach. gar. on Anchor fenced lot, 100x120, center hall, 19-ft. liv. rm. with firepl., full din. rm., eq. kit., 2½ bedrms., tiled bath, full bsmt., oil hot water heat, outs. ent. Definitely worth investigating at $25,500!
THE BRANT COMPANY
GL. 4216. 2334 Wilson Blvd. OX. 0520

A Look Of Distinction
Architect's home—brick—and rambling on 3 levels. A home we recommend for the "special client" who demands distinction; 3 bedrooms and study, pine-paneled interior, 2-car garage; grounds assure privacy. A real low price at $18,500 to allow for redecoration. Really a significant offering. Call
Real Estate Service, Inc.
Lee Hwy. at Glebe Rd. OW. 9090

$1500 DOWN
Buys this attractive 3-bedroom brick. Contains 2 bedrooms, bath, living room, dining room, equipped kitchen and breakfast room on the first floor; 2d floor has large master bedroom with sun deck; plenty of storage space; full basement, oil heat; venetian blinds; ½ acre, landscaped; convenient to the Pentagon; near buses and stores. Full price only $14,500.
AL BAKER & SON, INC.
TE. 7343, AL. 8644. Open 9 Till 8.

CONTINUED ON FOLLOWING PAGE

SALE, SUBURB, HOUSES 67

Continued From Preceding Page

VIRGINIA

YOU'LL LOVE THIS

6-room brick colonial in good No. Arlington location, just off Wilson blvd.; cool green awnings set off both house and side screened porch; pine-paneled recreation room with bar completes this lovely home, rear yard fenced; has outdoor fireplace; school is close by. Priced reasonably and will go GI. Call for appointment to see one of our best buys.

ARLINGTON REALTY CO.
2204 Wilson Blvd. OW. 9300.

PICTURE CAPE COD
GI APPROVED $13,500

Yes this is the house you have been looking for with 1st fl. bedroom and ½ bath, 2 additional bedrooms and full bath on 2d fl. Full basement. Attractively landscaped level lot. Close to all conveniences in Falls Church area. For appointment to inspect. Call Mr. Donnell, CH. 1420.

J. WESLEY BUCHANAN
CH. 1341. OW. 3007.

True Southern Colonial
On 1 Acre 10 Mi. From D. C.

This charming southern Colonial will interest anyone looking for gracious living in a quiet Virginia community. Convenient to everything. 1st fl. has a beautiful center hall opening into charming living room with fireplace and bookcases, delightful dining room, ultramodern electric kitchen, full tile bath; 2d fl. contains master bedroom with full tile bath. 2 other twin-sized bedrooms with tile bath; basement contains rec. room; breezeway connects large 1-car garage; lot has beautiful lawn and flowers and is inclosed by a Virginia farm fence. This home has been reduced to $28,500. Army officer is being transferred. For appointment call JA. 8-4700 'til 9 p.m.

MONTGOMERY
INVESTMENT & INSURANCE CO.

Ranch Type Rambler

20 minutes' drive from Washington down the new four-lane Shirley hwy. brings you to this new home on well-landscaped ½ acre. Has beamed-ceiling living room with fireplace, large dining room, equipped kitchen and breakfast table space, master bedroom with tiled bath, 2 other bedrooms and 2nd tiled bath; cozy porch blends with 1-car attached garage; large basement. You will agree the price is surprisingly low. Phone today for appointment to see.

ARLINGTON REALTY CO.
2204 Wilson Blvd OW. 9300.

WHY

Buy eggs in a carton when you can get them from your own hen by owning ⅝ of an acre and living in a Dutch Colonial for only $12,500. House has pine paneled kitchen cabinets. Philco deep freeze. GE. refrigerator and GE washer along with 2 nice size bedrms. and a rec. rm. in the bsmt., plus a 2-car det. garage. Call now.

THE BRANT CO.
2334 Wilson Blvd. GL. 4216. OX. 0520

2 BEDROOM FRAME

Picturesquely located on a terraced 2¾-acre tract in nearby Fairfax County, this lovely small home has knotty pine-paneled liv. rm. (20x12), 2 bedrooms (16x12), modern kitchen with 10-cu. ft. electric refrigerator and de luxe electric stove; nice bath, utility room; hardwood floors, oil h.-w. h.; plenty of storage space; ground in front all cleared; large trees form perfect background for this gleaming white house, which is being sold due to owner leaving area. Priced to sell at $14,000. For appointment to inspect dial operator and ask for Elmwood 325 or 322 (no toll). Eves. till 9. Elmwood 889.

Wm. H. Laughlin, Realtor
McLean, Va.

SIDE HALL

to kitchen in this comfortable 3-bedroom Colonial home. Game room, garage and many attractive improvements all on wooded corner lot. Must be seen to be appreciated—asking $15,900. Possession in 2 weeks.

LURIA BROS.
2300 Wilson Blvd. OW. 8500

DON'T LOOK FURTHER

Charm galore in this brick colonial in a beautiful setting of trees and shrubs; outstanding No. Arl. location, not far from the country club; 2 bedrooms and tiled bath up; excellent first-floor plan, including attractive front porch, recreation room in basement; only $12,950; can be bought under GI plan. Don't miss this real home value. Call today.

ARLINGTON REALTY CO.
2204 Wilson Blvd. OW. 9300.

PERFECT LOCATION
$13,500

Fine brick Colonial situated ½ blk. from bus on dead-end street. This unusually attractive home contains 2 restful bedrms., tile bath, equipped kitchen, dining room and living room. Full bone dry basement with paneled recreation room (or den, study, extra room); g. a.-c. heat. Laundry room and hobby room. Nicely landscaped, attractive lot.

MANNAS REALTY CO.
2115 Wilson Blvd. GL. or OX. 2784.

100 FT. FRONTAGE

For those who like a large lot. 1 bedroom and bath down, 2 bedrooms and bath up; living room with fireplace, family dining room and large equipped kitchen with plenty of cabinets. Full basement. Convenient to schools, shops and bus. Will go GI at $16,500.

LURIA BROS.
2300 Wilson Blvd. OW. 8500.

MORE VALUE THAN A NEW HOME

This prewar brick (English type) home is in good condition. Recently decorated, and well located in attractive neighborhood, has nice grounds. Shade trees. Is convenient to 2 bus lines, with schools and shopping nearby. Large living room with vestibule entrance, first floor lavatory, spacious dining room, all-electric kitchen, 3 good-sized bedrooms and tiled bath. Storage attic, spacious bright, dry basement with playroom; oil h.-w.h. Priced only $17,950.

DICK BASSETT
CH. 5057. CH. 4311

YOUR ASPIRIN

for that housing headache is here. Attractive bungalow with 1st-floor bedroom and ½ bath; 2 nice bedrooms and bath on 2nd floor, living room, dining room and fully equipped kitchen; complete basement; oil a.-c. heat; all this for only $13,750. Please call early for appointment to inspect.

ARLINGTON REALTY CO.
2204 Wilson Blvd. OW. 9300.

OLD AND NEW

Old in the tradition of Virginia architecture, yet new and up-to-date in heating and plumbing equipment and modern kitchen. This handsome house has 5 bedrooms, 3 baths, oil heat, a living room 16x24 with fireplace, a full-sized dining room and a 2-car garage. It is on two acres and is 12 easy miles from the city. Immediate possession. Priced $26,500, $5,000 down.

MASON HIRST
Exclusive; Annandale, Va., phone FA. 7447 weekdays

Open Sunday Afternoon
Mt. Vernon Lane Route 624
Less than ½ mi. East of Engleside
Toward Mt. Vernon

Newly completed attractive bungalow on ½acre; 2 bedrooms have large closets. Attractive kitchen, fireplace in living room, picture windows; oil automatic heat. Unusual terms. Low down payment, balance like rent. Mr. Moore with HARRY DREISEN, NA. 7772; eves., TE. 1736.

A DOUBLE LIFE

Relaxation in the natural restful atmosphere plus livability in this well-planned 2-bedroom bungalow can be yours for only $1500 down and $61 per month, including taxes and insurance; extra features include large expansion attic, Bendix automatic washer, level lot, 60x140.

ARLINGTON REALTY CO.
2204 Wilson Blvd. OW. 9300.

Don't Say It's Useless

to look for a brick home in Lorcom Lane area with 3 b.r., 1½ t. baths, l. r. with fp., formal d. r., secluded den, scr. por.; full bsmt. and att. gar. for $19,950. With a little redecorating, this is a real buy for you if you can see beyond the length of your nose. For an appointment to inspect call

THE BRANT COMPANY
2334 Wilson. GL. 4216. OX. 0520.

WHAT A RAMBLER!

It's a big white rambler with abundance of tall trees, dogwood and native holly on over an area. Only 10 miles from D. C. by way of Shirley Highway. 3 large bedrooms, 1½ baths. Pine-paneled living room and dining room, a study or den. Plenty of closet space. Television set installed. Basement and garage. Restricted wooded neighborhood of Custom-built ramblers of various designs. Only $19,750, with generous terms.

J. Fuller Groom Realty Co.
CH. or OX. 4487.

SALE, SUBURB, HOUSES 67

VIRGINIA

BY OWNER

704 NORTH HARRISON ST.—New frame; 3 bedrms., tile bath, kit., dining rm., liv. rm. with fireplace; basement, gas heat; 60x120 lot; 1 blk. to Wilson blvd. bus; conv. to schools, churches and shopping. Phone GL. 1973.

BUY! BUY! BUY!

This beautiful modern rambler on tree-studded lot for less than $15,000. You wouldn't believe the rooms could be so spacious, the setting so beautiful, the conveniences so near; 3 bedrooms, oversized brick fireplace; kitchen has all the latest and most modern equipment. Small down payment accepted from veterans. Ask for details; call

Real Estate Service, Inc.
Lee Hwy. at Glebe Rd. OW. 9090

NO STEPS TO CLIMB

In this quiet, safe, convenient Arlington neighborhood of 3-bedroom ramblers, no two exteriors alike, fireplaces, picture window and dream kitchen. Only a few left so call early. FHA built; will GI at 10% cash. $13,950 to $14,550.

LURIA BROS.
2300 Wilson Blvd. OW. 8500

FARMS, LAND, SALE 70

MARYLAND

DOWN BY OLD MILL STREAM

Old but very nice. Redecorated country home on 10 acres. 7 rms., tiled bath; modern kitchen, stone fireplace; borders Cattail River and highway a few miles above Olney. Can be bought almost like rent. Only $15,000.

HOWARD R. SCHAFER
7425 Wis. Ave., Bethesda. WI. 5441.
"U. S. P. O. is opposite us."

2-Acre Farm—Close In

Income from flowers, shrubs, rosebushes, blackberries, raspberries, fruit, etc. The house has 3 bedrooms and bath on 2d fl., living room, dining room, sunroom or bedroom and modern kitchen on 1st fl. Close to everything. Priced for quick sale at $18,000 with $6,000 cash, balance in 1st trust. Act now. Call RE. 6650, 9 to 9.

Colonial Investment Co.

VIRGINIA

$3,250 TOTAL PRICE—Culpeper, Va., in the foothills of the Blue Ridge. Comfortable old home on 45 acres, partly wooded; spring water and small barn; house livable; downstairs newly decorated; upstairs floored and partitioned into 3 rms.; newly wired, elec.; ideal for thrifty expanding family desiring modest living. Call owner for appt. CH. 0872.

28 MILES FROM D. C.

Illness of owner only reason; this 580-acre Loudoun County (Va.) stock farm is for sale; 2 sets of buildings on property; fencing in good condition and 2 large streams on property; 44 acres of hardwood along 1 side of property; 536 acres cleared and in well-planned fields; State road through property and on 1 side line; fully producing, this property will show an excellent income. Priced at $100 per acre with reasonable financing of balance above down payment of $12,000. For appointment to inspect, call

McCAY & McCAY
REALTORS. GL. 8675.

FARM, 190-A., 2½ miles west of Warrenton, Va.; lge. frame dwelling, in the heart of the hunt section. Price, $22,000. Marcum Realty Co. KI. 8-8600.

155 ACRES, $10,850

Near Warrenton and Skyline dr., on hard-surfaced road. 75 acres cleared; 20-acre orchard, 6-rm. house, electricity; excel. water supply; barn, corn and chicken bldgs.

CAPUTI REALTY CO.
121 S. Lee Hwy. Phone FA. 1418

Rappahannock Farm For Sale

Glen Ayre in Rappahannock County—169-acre farm known as Phil Eastham property. Located two miles west of Flint Hill in a fine community of good farms and estates. Six-room frame dwelling, electric lights, barn and outbuildings, good soil, frontage on State highway and secondary road.

Priced for quick sale at only $22,000.00.

CALLISON & COMPANY, INC.
Echols Building
Staunton, Va. Phone 1128.

SMALL FARMS

An acre and independence, $590 (no house) or 2 acres, $990. Also 1-acre real water-front lots on Bull Run, $990. Plenty of room for chickens, garden, fruits. Be ready to raise your own food when the next depression comes. Cleared land or woods—take your pick. You can use your land as soon as you pay the $25 down. Lots will have

GOOD ROADS
ELECTRICITY
WATER LINE

You save about $600 expense for a well and pump.

$25 DOWN—$10 MONTH

35 minutes' drive out Lee blvd. or Lee hwy. to Centreville, turn left at traffic light on Route 28 (toward Manassas), four miles to our big sign on left. SMALL FARMS. Open every day 1 to 8 p. m. Every Trailway bus to Manassas passes us. Bring $10 deposit.

FARMS, LAND, WANTED 72

LARGE AND SMALL FARMS, in Virginia; also acreage wanted; must be reasonable. White or colored. Chester Cogswell, OX. 1633.

100 TO 150 ACRES

Prefer grazing land with good barn and modern 6 or 7-room house in Maryland within 20 miles D. C. line. Contact Mr. Collins with

E. S. PRICE & CO.
11301 Georgia Ave., Silver Spring, Md.
LO. 5-1231. LO. 5-0315.

LOTS FOR SALE 73

DISTRICT OF COLUMBIA

CONN. AVE. LOCATION—(Drive 1 block east of Conn. ave. on Fessenden st. to 34th st. nw. to our signs.) Several beautiful ramblers and homesites. Rep. on grounds 3 to 9 p. m. SHAPIRO, INC., ME. 1717. TA. 7511.

MARYLAND

½ ACRE LOTS, 5 mi. D. C.; small cash down; low payments. AD. 3062.

LARGE LEVEL LOT, 75x180, Clinton vic., for sale by owner, $495. OT. 9614.

BETHESDA VICINITY

14 acres, high knoll, wooded building site with winding stream; gravel road graded to center of property; deep well, being offered at a very reasonable price. Call David Laughlin, WI. 2022, Eves. DI. 1890.

Eugene B. Gingell, Real Estate
7542 Georgetown Rd., Bethesda.

BARGAIN

2 blocks from Four Corners, 95-ft. frontage; for $1,650.
GEO. W. BAUSERMAN
SLigo 1570. SH. 4666.

VIRGINIA

BELLEVUE FOREST—Nearby Arlington, wooded lots, nr. the extension of the George Washington Memorial pkwy. now being completed along the river's edge. George Mason Green Co., CH. 3838. Eves. and Sun., GL. 3838.

FALLS CHURCH, (308 Grove st.)—80x187, level, wooded lot; potential spring; all utilities; $2,250 cash. Phone to see the California cottage we can build on this for $9,800 up. A. P. HASKELL. CH. 9142.

DOGS, PETS, KENNELS 76

COLLIE puppies, sable and white, champ. bred; reas. priced. Ashton 3781

DALMATIANS, purebred, 6 wks. old, beautifully marked; $35. OR. 4578.

HAMSTERS—Ideal pets; raise anywhere; clean, odorless; males, $1.50; females, $1; pens, 2. OW. 7193.

KITTEN, beaut. high-bred Persian, beige, gray and red, OL. 0353.

SCOTTY PUPPIES, black, 2 mos. old; reg. A.K.C.; $50. FA. 9383.

SIAMESE MALE CAT, seal pointed, 7 mo. old. Eves., WO. 2025.

HORSES, LIVESTOCK 76A

SIX registered Aberdeen-Angus cows, 20 beautiful purebred grade heifers. Walter C. Chapman, Salem, Virginia. Telephone 3291.

SALE MISCELLANEOUS 78

ACCORDION, Soprani, 120-bass; excellent condition; lush tone; best offer. OW. 5630.

ACCORDION, 120 bass, 1 treble, 1 bass switch, $160. SH. 1650.

ACCORDION, 111 bases; Hohner, white mother of pearl; beautiful condition. $125 or best offer. OW. 9216.

AM LEAVING CITY, will sell refrig., gas range, washer, furniture and miscellaneous pieces; most articles are recent purchases. SLigo 5774.

ANTIQUE—Colonial Empire sofa, (large), excellent; $150. NO. 5793.

ANTIQUE marble-top washstand, walnut, $40. NO. 2203.

ANTIQUE—Genuine early Amer. spool bed; new innerspg. mattr. HO. 2504.

ANTIQUE SIDE TABLE, dropleaf, reasonable; small antique rug, Oriental. OL. 0860 mornings till 10:30 or 5 to 8 p. m.

ANTIQUE solid mahogany 4-poster bed, richly carved, canopy and head board, fitted box springs and hair mattress, 2 sets of steps. Displayed at Crowder's Storage, 125 Union st., Alexandria, Va.

BABY CRIB, new, still in carton, $20. TA. 0879, 9:30 to 1. Will deliver.

SALE MISCELLANEOUS 78

BABY FURN.—Crib, mattress, very good, $15; metal bed, dble., $5; box springs, $10; maple couch. EM. 5691.

BABY HIGH CHAIR, nursery chair, $10. FR. 9166.

BABY stroller, folding type; good condition; $8. NO. 6138.

BEDLEGS DETACHABLE

Patented coil spring legs, guar. factory to you—also box spring legs. THE SLAGLE MFG. CO., SLigo 9594.

BED (hospital), extra sides, perfect condition, $50. NO. 3637.

BED, Rollaway, steel spring, 2 mattresses, 1 innersp., 1 cotton. HO. 4793

BED, Duo, 1 year old, exc. cond., cost $80, sell $65. SLigo 5341.

BED, single, metal and springs, good cond., $5; oak buffet, $5. MI. 4736.

BED, dble., mahog., Simmons Beautyrest matt. and box springs, all like new, $100 complete. CH. 5133.

BED, Hollywood, sgle., $20; portable electric sewing machine, $20; good cond. WO. 3784 after 6.

BEDS (2), home-made, youth, with good mattresses, $5 each; also carved 6-panel screen. WO. 2763.

BED—Youth; solid maple; compl.; excellent cond.; $35. WA. 4457.

BICYCLE, Schwinn, good condition. Call GE. 8623, bet. 6 and 10 p. m.

BRICK

One million brick available immediately. Call AT. 6617 and we will direct you to the nearest site. $12 per M. loaded on your truck; $15 per M. delivered in the city in truckload lots. Discount to buyers of 20,000 or more. Also 15,000 paving brick in good condition. ACE WRECKING & BUILDING MAT. CO., 402 MINN. AVE. N.E. AT. 6617.

BUG KILLER! — Amazing Johnston's "NO-ROACH" sanitary coating kills roaches, ants, waterbugs for months. Half pt., 89c; pt., $1.69; qt., $2.98. The Hecht Co., Lansburgh's, Kann's.

CABINET SINK
$79.95
Youngstown, Deluxe Fixtures With Spray
CRAMER, INC.
APPLIANCES TELEVISION
2150 Wisc. Ave., 9-7, Fri., 9-9.

CAMERAS, photo and movie supplies, darkroom equipment; easy terms; trade-ins; year guar.; catalog free. Brenner, 933 Pa. ave. nw. RE. 2434.

CHAIRS—Mahogany dining room (6), sides, $12 each; 1 arm, $15; upholstered seats; exc. cond. OW. 2351.

CHAISE LOUNGE, down cushion, exc. cond., $150. HU. 6100, Apt. 517.

CLARINET, metal, B flat; excellent condition; $45. EM. 2452.

CLOTHING—Ladies and children, all sizes; well-known brands. EM. 3000.

DEEP FREEZE, Loudon; 12 cu. ft., excellent condition, $200. TE. 8983.

DIAMOND, solitaire, 1¼-carat; private estate; $450. JO. 3-4170.

DIAMONDS—Lady's sol. ⅜ ct., $100; lady's ¾ ct., $200; man's 1 ct., $250; lady's 1½ ct., $400; lady's 2½ ct., $700. Prices include mtgs. Trades accepted. Livingston & Co., 1423 H st. nw. ME. 3440.

DINING ROOM furniture, complete apt. size, extra table leaf; seats 8; table, 4 chairs, buffet, corner china closet; mahogany; excellent condition; $250. Call WA. 7468.

ELECTRIC RANGE, GE., like new, $100. SLigo 3678.

ELECTRIC mixer, Dormyer; attachments; new last Xmas; $35. WA. 7468.

FUR COAT, brown muskrat, 38, excel. cond., cost $300, sell $75. HO. 5475.

FUR COAT—Beautiful Russian squirrel, size 14; worn once. Leaving for Florida, must sell. Cost $450, sacrifice $300. OT. 7296.

FUR COAT, raccoon, size 14-16, ⅞ length; no signs of wear; $135 or best offer. EM. 5110.

FUR JACKET, fox, size 14; black cloth coat, sz. 14; $20 ea. NO. 6138.

FURNITURE, stoves, baby furniture, all kinds; our prices are lowest; new and used. I. C. FURNITURE & STOVE CO., 1353 H st. ne. TR. 1032.

FURN.—Bureau, carved wood, 5 drawers, $50. EM. 3525.

FURN.—Custom-made comb. wall cabinet-dropleaf table, $38. OV. 4431.

FURNITURE—Maple settee, 3 spring cushions, $20, CO. 4118; eves., DE. 9196.

FURNITURE — Contents of 8-room house; good cond.; 1818 M st. nw., off Conn. ave. EX. 9582.

FURNITURE—Govt. surplus, maple twin beds, $8.50; new 3-pc. maple bedroom suites, $59.50 and $69.50; new and used chests, drawers, dressers, beds, springs, mattresses. ADMIRAL FURNITURE CO., 1003 7th st. nw. (corner N. Y. ave.), ST. 1438. Open 10 to 6.

FURN.—Mahog. twin beds (no matt.), dresser, chest, night table, $95. 1433 Ft. Stevens dr. nw. RA. 8428.

FURNITURE—Chests of drawers, $10 up; dressers, $8 up; dining rm. tables, $15 up; buffets, $5 up; china cabinets, tables and chairs, record cabinets, bookcases, dinette sets, upholstered furniture, new, $19 up; bedrm. suite, 6 pieces, $85; day beds, new, $39.50. Daily from 9 to 9, 18 7th st. ne.

FURN.—Chest, walnut, excel. cond.; reas. 1729 Upshur st. nw., TA. 8276.

FURN.—Chairs, boudoir, platform rocker, club, slipper, etc. Acme Upholsterers, 1715 Lincoln rd. ne. DU. 4738.

FURNITURE—Dining-rm., 9-pc. Duncan Phyfe walnut; secretary, brown mahogany, excel. cond., reasonable. Owner moving. TE. 4133, eves.

FURN.—Moving to Calif., must sell furnishings of home and office. CO. 7744, Ext. 509-W, after 9:30 a. m.

FURN.—Chair, overstuffed, $30; coffee table, $25. MI. 1256.

FURN.—Dining room suite, 10-piece, large carved oak, excellent cond., table pads, $175. TE. 0211.

FURNITURE for 6-room house; reasonable. CH. 3173.

FURNITURE—Beautiful high grade used furniture, bric-a-brac, and rugs for sale immediately, including such articles as fine English burl walnut bookstand, pair blue bisque figures, pair English lusters with cut prisms. Magnificent English rosewood lift-top console or card table. Lovely walnut Chesterfield chest of drawers. Persian runner 2½x12 ft. Needlepoint-framed picture of Romeo and Juliet. Regency style crotch mahogany table; top about 30x30 inches. Duncan Phyfe style drop-leaf extension table. All above items in good condition and will sell at very reasonable prices. Please call at 1202 S. Washington st., Alexandria Va., Bldg. H, Apt. 231A. Phone TE. 3834.

FURNITURE UNCLAIMED

Single Hollywood bed complete, $19.50; single day bed with felt mattress, $12; studio couch, $18; 2-piece Kroehler living room set, $78; 2-ft. 6-in. Hollywood bed complete with innerspring mattress, $32.50; 6-piece walnut bedroom suite, $69; solid rock maple chest of drawers, $22.50; wine frieze sofa, $25; twin-size felt mattresses, $5 each; small club chairs, $10 each; walnut buffet, $12; walnut china cabinet, $12; occasional chair, $10; breakfast set, $15. Open daily till 9 p. m.

Hoffman Upholsterers
2433 18th St. N.W.

FURNITURE
3
Rooms Complete
BED ROOM
LIVING ROOM
DINETTE
ELEC. WASHER
RADIO
$199
E-Z TERMS
NO MONEY DOWN

Here Is What We Include in This 3-Room Outfit

BEDROOM: We give you a 3-piece suite. Dresser or Vanity, Chest and Bed. Your choice of Walnut or Maple finish with pillow, etc. DINETTE: We include a sturdily built suite. Your choice of dropleaf table or extension, plus 53-piece dinner set, 24-piece set of silver and electric toaster with food mixer. LIVING ROOM: We give you a 3-piece suite, all-spring construction, large divan, club chair and occasional chair, plus 2 end tables, coffee table and lamp with 5-tube radio set. Yes folks, all 3 rooms, as advertised, complete. Plus a standard make electric washer.

$199
E-Z TERMS
Special Discount For Veterans

ALPERSTEIN'S
CUT PRICE FURNITURE STORE
1023 7th St. N.W.
BETWEEN N. Y. AVE. AND L ST.
OPEN EVERY DAY UNTIL 6 P.M.
MON., THURS. & SAT. TILL 8 P.M.
NA. 8606—NA. 8559

GAS RANGES, all sizes; credit and liberal trade-ins; regular installation. Peerless Sales, 2237 Ga. ave. DE. 5670

GAS RANGE, Hardwick, apt. size; good cond., 3 yrs.; $55. SLigo 2039.

GAS RANGES, oil, coal ranges; new, used. Acme Stove Co., 1011 7th nw. NA. 8952

SALE MISCELLANEOUS 78

HEATERS (oil, coal, gas, wood, elec.), new and used. Acme Stove Co., 1011 7th nw. NA. 8952

KITCHEN cabinet, work table, white porcelain, perfect cond.; $25. WA. 7468.

LAMPS (floor), excellent condition; reasonable. CH. 1054.

LAND CAMERA; all accessories used; reasonable. TE. 5489 between 5:30 and 6:30 p. m.

LEATHER FURN.—Club chairs, sofa for offices, homes, rec. rooms. Commercial Office Furniture, 915 E st. nw.

LIVING-ROOM SET, 3 pieces, $35; in good condition. Call TU. 2317.

LIVING-ROOM FURN. to be sold complete—Sofa, 2 lounge chairs, wing chair, tapestry cover, Zenith console radio, drum leather top table, leather top end table, coffee table, all mahogany; 2 IES floor lamps, 1 IES table lamp, card table. A bargain at $300. WA. 7468.

LIVING SUITE, 3-pc., good condition, $225. SLigo 9066 after 6.

LUMBER

Framing lumber in all sizes, flooring and sheeting at prewar prices; 2000 pieces 2x10x16 from the inaugural stands; 200 pieces 3x14x26 ft. long; special; flooring suit. for sheeting or subflooring, $25 per M. ACE WRECKING & BLDG. MAT. CO., 4002 MINN. AVE. N.E. AT. 6617.

MAN'S topcoat, suit, Harris tweed, new, size 37; $75 for both. FA. 3772.

OIL BURNER, York Commercial, and National steel boiler, almost new; also Flynn & Emerich stoker. See Engineer, Good Shepherd Laundry, 36th and R sts. nw.

OIL BURNER—Mohawk; used 1 season; tank and fittings. AD. 1889.

OFFICE FURNITURE—Used, reconditioned; desks, $19.50 up; files, $9.50 up; posture chairs, $4.50 up. Complete display of every office need. H. BAUM & SON, 616 E ST. N.W.

PIANOS—New. Lester, Betsy Ross spinets; $20 deposit, $10 monthly. ST. 6300. PIANO MART, 1015 7th nw.

PIANO, upright, reconditioned; rich tone; exc. mah. fin.; $135. FA. 6817.

PIANO, Knabe grand, exc. cond., $1,200 or best offer. JO. 3-5395.

PIANO, Kurtzman grand, 5 ft. 10 in., mahogany finish; no reasonable offer refused. OR. 1875.

PIANO, Minipiano, mahogany finish, used slightly and just $325, $25 down, $10 mo. Kitt's, 1330 G st. nw.

PIANO, apt. grand, refinished, tuned, $375 or best offer. HO. 4624.

PIANO, Acrosonic spinet and console models, built by Baldwin; embodies features of small grands and uprights, full resonant tone, responsive action, durability and eye-appealing case designs in mahogany, walnut ebony, light oak, maple finish. Exclusive at HUGO WORCH, 925 G nw. Est. 1879.

PIANO—Used full keyboard spinet, $295. Also other values. JORDAN'S, corner 13th and G sts. nw.

PIANOLA-STROUD, Duo-Art reproducing automatic (electric) plays all rolls, rewinds, repeats (35 rolls), etc.; cost $1500, will sell $800. 52 Bryant st. nw. DU. 0749.

POWER MOWER, Jacobson Estate, 24-inch, extra heavy duty, with built-in roller; $150 or best offer. OL. 7017.

RADIO, Zenith Armchair, good condition, $15. FA. 3772.

REFRIGERATOR

Nationally known refrigerator, $299.95 list; reduced to $229.95, save practically 25%. Brand-new floor models, 5-yr. guarantee; many other refrig. greatly reduced. We will not be undersold.

ALPERSTEIN'S
CUT-PRICE APPLIANCE STORE
1020 7th St. N.W.
NA. 8560

REFRIGERATORS—$39.95 up. Rebuilt; guaranteed; terms. J. C. EGLESTON, 5700 Ga. ave. nw. TA. 4400

REFRIGERATOR, Servel gas, 6 cu. ft.; excel. cond.; reas. HO. 5531.

REFRIGERATOR, Hotpoint, perfect cond., $150. JE. 3-8453.

RIDING BOOTS, size 6, tan, girl's; good cond. $5. WO. 3784 after 6.

RUG, 9x15, rose beige, sculptured, Mohawk, and pad, almost new, $145. 2202 Dennis ave., Silver Spring, Md.

RUG, 9x12, taupe, Wilton, Oriental design, excel. cond., reas. EM. 2820.

RUGS, summer type, green; 1, 9x15; 1, 6x9; 3, 5x3; $25. WA. 7468.

RUGS, 9x12, 7x9, broadloom; good cond.; reas. JA. 4-0523.

SEWING MACHINES, sale or rent; expert repairs. Sewing Machine Exchange, 2412 18th st. nw. CO. 3245.

SEWING MACHINE SALE—Electric portables, $29.50; Singer portable was $115, now $79.50. Singer console. 3812 Lee Highway. CH. 4914.

SEWING MACHINE, Singer, electric, portable and console models, fully guar.; $29.50 up. Singer Sewing Machine Co., 3421 Conn. nw. EM. 4244.

SEWING MACHINE, White, electric, mahogany console, excel. cond. Accessories. See it. $90. WA. 7468.

SILVER, 1847, Rogers, 52-pc.; walnut chest, new, initial "D;" $50. CO. 8292

SOFA, blue frieze; slipcovers; good; $50. OL. 2500, Ext. 559, after 5 p.m.

SOFA, rose-cocoa matelasse, 3 cushions, new cond. Also other furn. SLigo 2968, after 5:30 p. m.

STOVE, kitchen, Quality, 4-burner, $35. DU. 8843.

STOVE, Detroit Jewel; divided top; unused; best offer. JU. 7-9178.

STUDIO COUCH, Simmons, good condition. $15. RE. 0645.

TACK riding clothes, pariana saddles, peal boots, bridles, pads, switches, coat, breeches; many other items; 50% of original cost. Ft. Meade 2054.

TARNISH PREVENTER by RODIN will keep any polished metal bright for at least 6 months; simple to use; just spread on, allow to dry, rub to polish; $1 bottle will cover area of 10 large serving trays. Order from Washington's maker of unusual jewelry. RODIN JEWELS, 808 17th St. N.W.

TIRES, factory recond., all sz., $3.45. 6-mo. guar.; used truck tires, $6.95. Wkdys., Sun. till 8 p. m. All-Service Tire Co., 3619 Ga. ave. nw. RA. 9850.

TUXEDO, tails, sz. 44 stout, custom made; except. quality, like new; $25 each; shirts, access., gratis. SH. 4949.

TV SET, Admiral, 7-inch screen, antenna, table model, practically new, AX. 6038.

TWIN BEDS, springs and mattresses, complete, good cond., $25. CH. 0516.

TYPEWRITERS—Students; just in time for school, new portables for as low as $1.25 per week, prices start at $68.50; also select reconditioned machines at $29.50. Ask about our rental plan. CENTRAL TYPEWRITER & ADDING MACHINE CO., 2019 14th st nw. MI. 4400.

TYPEWRITER bargains, portables and standards. Quick repair service. Visit first, Office Machines Co., cor. 13th and Eye sts. nw. RE. 2828.

TYPEWRITERS—New, used; reduced prices; 1-yr. guar.; we rent, repair all makes. STANDARD TYPEWRITER CO., 910 G st. nw. NA. 3632.

TYPEWR., port., Underw. Noiseless 77, exc. cond.; stan. keybd.; $55. CO. 8292

WALNUT veneer buffet, 66 inches; antique wash stand, large oak rocking chair, Keystone 16-mm. movie machine with films for children; all reasonable. Phone AD. 6009.

WASHER, apt. size, Taylor, Jr., excellent cond.; best offer. DU. 2901.

WASHER, ABC, 1939 model, $25; good condition. VI. 1226.

WASHER, ABC, wringer, 9-lb. capac., automatic pump, used 15 months, $60. KI. 8-7064.

WASHING MACHINE, Easy spindryer; excel. cond.; $35. WO. 1854.

WASHING MACHINE, good working condition; best offer. AP. 1425.

WATER HEATER, 20-gal., fully automatic, Hoffman, gas-fired, only $49.50. Heating Equipment Wholesale Co., 514 2d st. nw. EX. 3424.

MISCELLANEOUS WANTED 79

AM INTERESTED in buying silverware, any cond.; jewelry, bric-a-brac china and other household effects. DORA KRUPSHAW MILESTONE 1335 G St. N.W. ST. 7496.

ANTIQUE JEWELRY, silver, diamonds, dental gold, gold watches. Cash. SCHILLERS, E st. at 9th st. nw.

AUTOGRAPH letters, stamp collections, coins, gold, silver, ivories bought. Hobby Shop, 716 17th st. nw. DI. 1272.

BOOKS—Sell me your books. I pay very good prices. GEORGE FRIEND'S BOOK SHOP, 922 9th st. nw. NA. 9402. Open evenings.

FURNITURE—Highest cash prices for household furn., etc.; entire contents or fair-sized amount. For best results call MR. KING anytime. UN. 1587.

FURNITURE WANTED AT ONCE—Better grade furniture and household effects. Will buy odd pieces or entire home. Please call Mr. Gray, NA. 2679. 918 New York. ave. nw.

GOLD OR PLATINUM JEWELRY, silverware and gold teeth; any condition. We pay cash. A. KAHN, INC., 57 years at 935 F st. nw.

OLD SILVER—High prices paid for old and discarded silver. LOUIS ABRAHAMS, 733 13th st. nw.

PIANOS wanted—Colonial Piano Co. pays highest cash prices for Spinets, apt. uprights, grands. NA. 4870.

Scrap Iron, Scrap Metals

Auto batteries, house rags—Highest prices paid. If you cannot deliver your accumulations, please phone us.

Wash. Rag & Bag Co.
215 L ST. SW. DI. 8007

WE BUY & SELL

Musical insts., all firearms, engineering insts., old gold, silver, diamonds, binocs., cameras, trunks, etc.

MAX ZWEIG SONS
937 D St. N.W. ME. 9113—ME. 8345
WILL PICK UP AT YOUR HOME

WORLD BOOK, Encyclopedia-Britannica. Elmwood 401.

MISCELLANEOUS WANTED 79

SEWING MACHINES

Highest prices for all makes and styles of sewing machines. RE. 1900. RE. 2311, or bring to 804 F st. nw.

COAL, FUEL OIL, WOOD 80

SEASONED FIREPLACE WOOD, 18 and 24 in. lengths, $21 per cord; 100 locust posts, 7 ft. long, and 50, 4 to 6 ft. long. Delivered. HU. 5864.

FARM AND GARDEN 82

TOP SOIL, road gravel, fill dirt, by load, reas. Immed. deliv. GL. 8319.

AVIATION 85

GUARANTEED FLIGHT INSTRUCTION

Inquire about our money-back guaranteed flight instruction in the world's safest airplane. As low as $15 down.

SOLO COURSE, $95.
PRIVATE PILOT'S COURSE, $325.

This is the total costs of these guaranteed flight courses. Pay as you fly. Write SANDERS AVIATION, INC., P. O. Box 26, Riverdale, Md., for free brochure, or call UN. 1441.

1947 CESSNA FOR SALE

Allover paint, complete blind flight instruments, 2-way radio, less than 100 hours total time; traded in on an Ercoupe. Priced to sell this weekend. Call Erco Field, UN. 1441.

TRAILERS, SALE 87

ALMA AND ZIMMER, all metal; 3 years to pay. Zimmer Trailer Sales, U. S. Highway No. 1, 4 miles south of Alexandria. TE. 9853.

PLATT 1949 31-ft. 6-sleeper; full equipment; $1,245 and take up note. 4 miles south Alex., Va., next open-air theater, lot 17.

AUTOMOBILE LOANS 90

AUTO LOANS—1936 models and up; cars, trucks, taxis; most reasonable rates.
ECONOMY FINANCE CO.
1430 Florida Ave. N.E. AT. 8484.

FINANCING private sales our specialty. If you are buying or selling an automobile, let us finance it for the purchaser.

NOLAN FINANCE CO.
1103 New York Ave. N.W.
REPUBLIC 1200

TRUCKS, SALE 93

CHEVROLET—1949 ½-ton panel delivery truck; only 9,000 mi.; 1 owner, 1 driver; used only for light hauls; perfect condition. Must sell immediately for best offer. Can be seen Washington Rubber Co., corner 14th and Belmont sts. nw. TE. 0130.

FORD—'39 half-ton panel; good cond. Good tires; $375. UN. 8547.

AUTOMOBILES WANTED 96

WANTED—1936 models up, incl. '40 and '41 Fords, Chev., Plym. Bring title. Town & Country Mtrs., 5336 Wis. ave. OR. 0100, eves., till 10.

LOST

$100 by a certain man in Arlington who sold his car to a neighbor without first getting an offer from

ARLINGTON MOTOR CO.
(1 block south of Key Bridge)
1917 North Moore St. OW. 8787.

Hold It Just a Minute

Get the highest cash price for your car, if clean, regardless of year.

Brentwood Motor Co.
1717 Rhode Island Ave. N.E.
DU. 2877. DU. 8188.
Open Evenings till 9 P. M.

NEW DEALER DESPERATE for clean cars. Cash waiting. M. & H., 7614 Ga. ave. nw., D. C. GE. 9770.

Southern dealers need '39 to '41 Fords and Chevrolets. Good prices.
COX MOTOR CO.
5002 Wisconsin Ave. N.W. OR. 1220

IF YOU HAVE a clean car which you desire to sell quick for highest cash price call me now; any model '41 to '49 inclusive. Car must be in nice condition and popular make.

SAM WINSBORO
1111 18TH ST. N.W.
DI. 5803 or DI. 4722.

"SMILING SAM"

Wants clean autos. Highest prices paid, cash immediately. Call OR. 6664, 2461 Wisc. ave. nw.

HELP

We are desperate for at least 450 cars. Our monthly quota is way below the danger point. Immediate cash; no delays.

HILL & TIBBITTS
1114 Vermont Ave. N.W.
Wash.'s Oldest Ford Dealer. NA. 9850.

NOTICE
ALL PVT. CAR OWNERS

Don't give your car away, bring your car to Ripley Motor Co., Chevy Chase, D. C. We will retail your car for you; only charge $20 when car is sold. Need more cars at once. Low and high price cars our specialty. Call OR. 8551; 5120 Wisc. ave. nw. Open eves. and Sunday.

WE NEED CARS—ANY MAKE OR YEAR. ROYAL MOTORS, PACKARD, 4430 Conn. ave. WO. 9783.

AUTOMOBILES, SALE 97

BUICK—1941 Roadmaster club cpe.; r. and h.; excel. cond., 50,000 actual mi.; $795 or best offer. SLigo 2039.

BUICK—'49 convertible; green; black top; white sidewalls; all extras; original owner. RIPLEY, 5120 Wisconsin ave. nw. OR. 8551.

BUICK—1941 Special, 2-door sedan; 4 new tires, radio, heater, defroster. Good cond. OW. 3076.

BUICK—'48 "51" 4-dr. sedan, 8,500 miles; r. and h., nylon covers; grill guard, spotlight, sun shade; excellent condition; 1st owner; leaving. $1,899. CO. 9483.

BUICK—1948 Roadmaster sedan, Model 71. Here is a good-looking, clean car, with radio, heater, new tires. NO DYNAFLOW. CCC guarantee and terms. Priced $1,865. CAPITOL CADILLAC-OLDSMOBILE CO., 1222 22d st. nw. NA. 3300.

BUICK—1949 Roadmaster sedan, pract. new; has radio, heater and Dynaflo. This offers a real saving for a thrifty buyer. Terms and CCC guarantee, $2395. CAPITOL CADILLAC-OLDSMOBILE CO., 1222 22d st. nw. NA. 3300.

CADILLAC—1948 Convertible Coupe; light blue, black top; w.-w. tires, radio, heater and Hydra-Matic drive. New-car condition. Liberal terms and CCC guarantee. $2975. CAPITOL CADILLAC-OLDSMOBILE CO., 1222 22d st. nw. NA. 3300.

CADILLAC—'46 4-dr. tu-tone; r. & h., Hydra-Matic, white sidewalls, $1,695. Exceptionally clean. OV. 6565.

CADILLAC—1947 sedan. Model 62; has radio, heater and Hydra-Matic drive; clean and new-looking; CCC guarantee and terms; price, $2145. CAPITOL CADILLAC-OLDSMOBILE CO., 1222 22d st. nw. NA. 3300.

CADILLAC—'48 4-door "62;" two-tone, radio, heater, white sidewalls, turn signals, rear speaker; beautiful car. $850 under list. RIPLEY, 5120 Wisconsin ave. nw. OR. 8551.

CHEVROLET—'47 convertible club coupe; radio and heater; new white-wall tires; exceptionally clean; $1295, terms.

BRENTWOOD MOTORS
1717 Rhode Island Ave. N.E.
DU. 8188, DU. 2877.

CHEVROLET—1949 Styleline de luxe 4-door; royal blue; like new; Fendix undercoating; $1,675. GL. 0138.

CHEVROLET—'48 Aero Sedan; fully equipped; very low mileage; new-car condition; $1395.

BRENTWOOD MOTORS
1717 Rhode Island Ave. N.E.
DU. 8188, DU. 2877.

CHEVROLET—'41 2-door sedan; very low mileage; original owner; special de luxe; a beautiful car. $765. RIPLEY, 5120 Wisconsin ave. nw. OR. 8551.

CHEVROLET—'47 Sedan; fully eqpt., original olive green finish. See to appreciate; $1095.

BRENTWOOD MOTORS
1717 Rhode Island Ave. N.E.
DU. 8188, DU. 2877.

CHRYSLER—1941 Royal 4-door; 70,000 miles; $500. WI. 3222.

CHRYSLER—'42 Royal 2-door; r. and h., seat covers, good motor, paint, tires. Already financed, insured, licensed. Owner must sacrifice. $100 down, $42 month for 14 months or $500 cash. NA. 6130, Mr. Allen.

CROSLEY—1947 2-door; complete mess. $100. WI. 3222.

CROSLEY—1947; excellent condition; radio, heater; $400 or best offer. AP. 0990.

MOTORCYCLES 86

"Special Sale"
on
all used machines in stock

Don't miss this opportunity —to get a good machine at greatly reduced prices!

Cash—Trade—Terms

Allied Motorcycle Sales
912 6th Street N.W.
RE. 5073

AUTOMOBILES, SALES 97

DODGE—'38; r. and h.; good cond.; owner has new car. TA. 0893.

DODGE—1941 4-dr. Luxury Liner, in excellent condition; $450. CH. 1700, after 6 p. m.

DODGE—'47 cl. cp., $1,295, excellent cond., 5 new tires; original owner will bring to you for your inspection Saturday or Sunday. WO. 5075.

FORD—'40 4-door black sedan that has good tires, looks like new; very low mileage; original owner. RIPLEY, 5120 Wisconsin ave. nw. OR. 8551.

FORD—1946 STATION WAGON. Three seats; occasionally and carefully used; $1,095.
STANLEY H. HORNER, INC.
6th and Florida Ave. NE. AT. 6464.

FORD—1949 2-door "8;" excel. cond.; low mi.; $1,495. Owner, AX. 2732.

FORD—1936 4-door trunk sedan; nice original black finish; runs fair. Priced for quick sale; $195.

BRENTWOOD MOTORS
1717 Rhode Island Ave. N.E.
DU. 8188, DU. 2877.

FORD—1949 custom 2-door; practically new; has radio, heater and whitewall tires. A real saving at our low price. Terms and CCC guarantee. $1,565. CAPITOL CADILLAC-OLDSMOBILE CO., 1222 22d st. nw. NA. 3300.

FORD—1949 Fordor Custom V-8, company official car; sold with new title and new-car guarantee. Very low mileage. Radio, circulating heater, undercoating; $150 under list. Full price, $1,770, cash trade or 24-month terms. LOGAN (Ford Co.), 2017 Virginia ave. nw. ME. 6345.

KAISER—Late '47 black 4-door sedan; r. and h.; air-conditioned; low mileage; will sacrifice for quick sale, $895. Very easy terms. $150 down; private owner. SLigo 1977.

LINCOLN—'49 Cosmopolitan sedan; original owner; very good condition; overdrive, beautiful blue finish, white sidewall tires, radio and heater. $2,500. KE. 3-5499.

LINCOLN—1949 Cosmopolitan convertible coupe and a nice one; has Premium tires, overdrive, radio and heater; beautiful inside and out; CCC guarantee and terms; price $2,695. CAPITOL CADILLAC-OLDSMOBILE CO., 1222 22d st. nw. NA. 3300.

LINCOLN COSMOPOLITAN, 1949. 4-door; 4,783 miles; $2,495; loaded with extras.
STANLEY H. HORNER, INC.
6th and Florida Ave. NE. AT. 6464.

LINCOLN—'47 Continental convertible; A-1 mech.; new lacquer, new top, new tailored seat covers, rug. Must be seen and driven to appreciate. Price, $2,750, or best CASH offer. ST. 2279 (12 to 6 p. m.).

OLDSMOBILE—1946 4-door sedan. Here is that good clean car that fits your price. Has radio, heater and Hydra-Matic drive. Liberal terms. CCC guarantee. Priced only $1,095. CAPITOL CADILLAC-OLDSMOBILE CO., 1222 22d st. nw. NA. 3300.

OLDSMOBILE—1949 de luxe 98 club sedan; a smart popular car. Here is the rocket engine, radio, heater, Hydra-Matic and other de luxe features. All in one bargain. Just traded on new Cadillac conv. Terms and CCC guarantee. Price, $2475. CAPITOL CADILLAC-OLDSMOBILE CO. 1222 22d st. nw. NA. 3300.

PACKARD—1935 4-door sedan. Good cond.; new paint; clean inside; heater, good tires and top; good mechanically; $175; because of illness must sell; can be seen anytime. GE. 6808.

PLYMOUTH—'39 4-door sedan; good condition; original owner; radio, heater. GE. 3526.

PLYMOUTH—1946 convert.; 1 owner, new top, fine cond., $1075 or best offer. TA. 6207.

PLYMOUTH—1940 business coupe, de luxe; '46 motor; in excel. running cond.; has given exceptional service; price, $400. Greenbelt 5497.

PONTIAC—'41 black business coupe; one owner; good mech. cond.; good paint and tires; seat covers. $445. TA. 8918 or RA. 9633.

PONTIAC—'47 "8" 4-door sedan; radio and heater; beautiful dark blue finish; clean as a pin. Believe it or not! $295 down; $14 per week. A & S MOTOR SALES, 4515 14th st. nw.

PONTIAC—1947 convertible coupe; has radio, heater and many other extras. You'll not be disappointed in the unusual cleanliness and condition of this car. Terms and CCC guarantee; price, $1,445. CAPITOL CADILLAC-OLDSMOBILE CO., 1222 22d st. nw. NA. 3300.

STUDEBAKER—1941 Champ.; mech. O. K.; body needs repair; $250. AP. 0488.

STUDEBAKER—'49 Champion Conv. Regal deluxe, overdrive, r. and h., hillholder, white sidewalls. 7000 mi. $2000 or best offer. JU. 7-6592.

HERE'S QUALITY
'48 Plymouth Sedan

that we're proud to offer you because it is like new in every respect. Fully equipped; very low mileage. It's yours for $1195

Terms—Can Be Financed

MT. RAINIER MOTORS
3212 Rhode Island Ave. N.E.
WA. 2041—AP. 0100

Obey that impulse make this yours—
'48 Buick Sedanette

You can really hit the highway in this fine car. Fully equipped, has white sidewalls $1595

Small Down Payment—Balance Financed

Mt. Rainier Motors
3212 Rhode Island Ave. N.E.
WA. 2041—AP. 0100

Save On This!
'47 Chevrolet Fleetline Sedan

1ST CLASS IN APPEARANCE AND PERFORMANCE, FULLY EQUIPPED. ITS FINISH IS DARK GREEN. YOURS FOR $1095

Small Down Payment

Mt. Rainier Motors
3212 Rhode Island Ave. N.E.
WA. 2041-AP. 0100

'47 FORD
Station Wagon

This is truly a "sparkler" in condition, performance and appearance. Woodwork is perfect, must be driven to fully appreciate. Specially priced.

BILLHIMER & PALMER
WA. 0902 — WA. 8777

AUTOMOBILES, SALES 97

STUDEBAKER—'49 Regal de luxe Starlight coupe; radio, heater, overdrive; one owner. $1,700. ME. 2540.

WILLYS—Station sed., '48; r. and h. and def., seat covers. $1575. Box 911, Washington Post.

FOUND

We are not out of business. We just moved to a new and better location. 4031 Old Dominion dr., in Cherrydale. CH. 7112.

Boulevard Motors, Inc.

'39 DE SOTO
4-DOOR
EXCEPTIONALLY CLEAN

Brand new complete motor overhaul; good tires, clean upholstery. Must be seen to be appreciated.

BILLHIMER & PALMER
4801 Baltimore Blvd.
WA. 0902—WA. 8777

COMPANY OFFICIAL CAR
'49 NASH
AMBASSADOR

Fully equipped; low mileage car. This is your opportunity to obtain a practically new car at wonderful savings. List price was over $2,600.

WE WILL SELL FOR $2285
UNCONDITIONAL GUARANTEE
Williams & Baker Nash
2819 M St. N.W. HO. 8700

Tremendous Savings
3
'49 Lincoln Demonstrators
Driven Only by Company Officials

These are fully equipped; in new car condition, low mileage and new car titles and guarantees. Buy at this substantial discount.

GRADY MOTORS
Lincoln-Mercury Dealers
7809 Wisc. Ave. Bethesda, Md.
OL. 7400

The finest
Used Cars In Town!
Reconditioned and ready to roll

'48 Buick Sedanette	$1895
'48 Buick R. M. Sedan	$1895
'47 Buick Convertible	$1545
'47 Buick Sedan	$1495
'47 Buick Sedanette	$1425
'46 Buick Sedan	$1395
'46 Buick Convertible	$1445
'41 Buick Sedan	$745
'40 Buick Convertible	$695
'35 Buick Sedan	$145

And

'48 Chevrolet Convertible	$1395
'47 Dodge Custom Sedan	$1345
'46 Ford 8 Sedan	$1045
'48 Chevrolet Sedan	$1095
'46 Chevrolet Club Coupe	$1095
'46 Oldsmobile Sedanette "78", has Hydra-Matic	$1195
'40 De Soto Club Coupe	$545
'41 Chevrolet Club Coupe	$695
'37 Oldsmobile Sedan	$245

"These cars are spotless —most equipped"

Emerson And Orme (Buick)
—Established 1910—
17th and M Sts., N.W.
DI. 8100

SACRIFICE SALE
DON'T DELAY—SEE TODAY
★ ★ ★ ★ ★ ★

Make			Price
'46 PACKARD	6-cylinder Clipper Sedan. Ex-Taxi. New paint, reconditioned motor.	$195 Down $43 Month	$595
'42 BUICK	Convertible 5-passenger sedan. New top. Excellent paint. Cannot be told from a 46.		$1095
'47 FORD	5-passenger convertible coupe. Excellent condition throughout.	⅓ Down Bal. 21 Mos.	$1195
'42 OLDS.	4-door sedan. Rebuilt motor. A real buy. See it today.	$150 Down Bal. 18 Months	$695
'40 CHEVROLET	2-door sedan.	$100 Down	$395
'40 CHEVROLET	coupe, excellent condition.	$100 Down	$395
'40 PONTIAC	club coupe. Good buy.	$100 Down	$495
'38 BUICK	sedan. Good condition.	$75 Down	$325
'39 FORD	2-door; excellent transportation.	$75 Down	$295
'41 OLDSMOBILE	sedan. Excellent condition.	$100 Down	$595
'41 HUDSON	Good running condition.	$50 Down	$265
'46 NASH	6-cylinder sedan.	$75 Down	$445
'41 DODGE	sedan. Very clean.	$100 Down	$495
'41 CHEVROLET	Delivery Truck. Bargain.	$100 Down	$345

WASHINGTON MOTOR SALES CORP.
1507 14th St. N.W. AD. 1004
4516 Arkansas Ave. N.W. GE. 7454

TRUCKS, SALE 93

Parade of TRUCK VALUES

PICK UP AND EXPRESS

MAKE AND MODEL	PRICE	DESCRIPTION AND DEALER
'47 CROSLEY PICKUP	$275	Driven 17,000 miles; very clean; just the thing for small delivery. WILLIAMS CHEVROLET 1339 East-West Highway. SH. 3400.
'41 INTERNAT'AL ½-TON PICKUP	$450	Plenty of profitable miles left in this excellent buy. PARKWAY (FORD) 3051 M St. N.W. MI. 0185.
'45 DODGE ½-TON PICKUP	$545	20,000 total miles. Very good condition throughout. PAUL BROS., OLDSMOBILE 5220 Wis. Ave. WO. 2161
'46 INTERNAT'AL 3/4-TON PICKUP	$695	One owner. In excellent shape. WILLIAMS CHEVROLET 1339 East-West Highway. SH. 3400.
'46 FORD ½-TON PICKUP	$695	Ready to go to work; good condition; fine buy. PARKWAY (Ford) 3051 M St. N.W. MI. 0185.
'46 DODGE ½-TON PICKUP	$695	Ex-telephone truck. Tool cabinets. Excellent for plumber or electrician. HILL & TIBBITTS 1114 Vt. Ave. N.W. NA. 9850
'48 DODGE ½-TON EXPRESS	$995	Like new. Fully Guaranteed. See Mr. Bass. TREW MOTOR CO. 1526 14th St. N.W. DE. 1910
'48 CHEVROLET ½-TON EXPRESS	$995	Like new. Fully guaranteed. See Mr. Bass. TREW MOTOR CO. 1526 14th St. N.W. DE. 1910
'48 WILLYS JEEP 1-TON	$1295	4-wheel drive; pickup; good mechanical condition. WILLYS OF WASHINGTON 1824 L St. N.W. RE. 4677
'49 FORD 3/4-TON EXPRESS	$1295	"F3" Pickup body. 6000 miles. Like new. 30-day guar. HILL & TIBBITTS 1114 Vt. Ave. N.W. NA. 9850

LIGHT DELIVERY AND PANEL

MAKE AND MODEL	PRICE	DESCRIPTION AND DEALER
'35 FORD PANEL	$95	THOMAS MOTOR CO. 1137 East-West Highway Silver Spring. SH. 4301. SLigo 1704.
'38 WHITE 3/4-TON	$395	Package delivery; top condition. CHERNER MOTOR CO. 1781 Florida Ave. N.W. HO. 5000
'40 CHEVROLET ½-TON PANEL	$395	Excellent condition. See it before you buy. LEO ROCCA, INC. 4301 Conn. Ave. EM. 7900
'48 FORD ¼-TON PANEL	$545	Completely overhauled and painted. Low mileage. Ready to roll. An excellent buy. Ready to go to work today. LOGAN (Ford), 1111 18th St. N.W., DI. 5800.
'46 CHEVROLET ½-Ton Sub. Carry-All	$785	Good mechanical condition; priced for quick sale. WILLIAMS CHEVROLET 1339 East-West Highway. SH. 3400.
'46 CHEVROLET ½-TON PANEL	$795	Ready for lettering; excellent condition. CHERNER MOTOR CO. 1781 Florida Ave. N.W. HO. 5000
'47 DODGE ½-TON PANEL	$795	27,000 actual miles. Very clean and in fine condition. LEO ROCCA, INC. 4301 Conn. Ave. EM. 7900

VAN AND VANETTE

MAKE AND MODEL	PRICE	DESCRIPTION AND DEALER
'48 FORD "8" F1	$1095	½-ton; black finish; 1 owner; carefully used by dry cleaner; guar. TRIANGLE MOTORS 3010 R. I. Ave. N.E. DE. 6300.

STAKE AND PLATFORM

MAKE AND MODEL	PRICE	DESCRIPTION AND DEALER
'39 GMC (THREE)	$200	Model AF453, 156-in. wheelbase; 7.50x20 tires with wholesale milk body. WHITE MOTOR CO. 1120 1st St. N.E. ME. 3663.
'41 FORD 1½-TON STAKE	$200	Clean and runs well. See Bernie at 2109 BENNING ROAD N.E.
'45 CHEVROLET 1½-TON STAKE	$375	This will give you excellent service. ATLAS MOTOR CO. 804 Bladensburg Rd. N.E. TR. 9279.
'41 CHEVROLET 1½-TON PLATFORM	$395	12-ft. platform. Excellent motor. Tires like new. Terms. STOHLMAN CHEVROLET, Inc. 3311 M St. N.W. MI. 1646.
'45 FORD 1½-TON STAKE	$645	It is perfect. HANDLEY MOTOR CO. 3720 Georgia Ave. N.W. RA. 3118. Open Daily 9 A. M. to 9 P. M.
'46 INTERNAT'AL 1½-TON PLATFORM	$685	Excellent buy as quick sale is necessary. See Bernie at 2109 BENNING ROAD N.E.
'47 DODGE 3/4-TON STAKE	$745	Owner-driven and very clean. WILLIAMS CHEVROLET 1339 East-West Highway. SH. 3400.
'47 FORD 1½-TON STAKE	$795	Driven 18,000 miles; very clean; all original tires. WILLIAMS CHEVROLET 1339 East-West Highway. SH. 3400.
'45 DODGE STAKE	$1095	C. O. E. 16' body. Very clean. Practically new motor. Very good tires. LEO ROCCA, INC. 4301 Conn. Ave. EM. 7900

CAB AND CHASSIS

MAKE AND MODEL	PRICE	DESCRIPTION AND DEALER
'40 FORD CAB & CHASSIS	$195	Chassis, C.O.E; 159-inch wheelbase; ready for use. See Mr. Webb. L. P. STEUART & BROS., INC. 1100 13th ST. N.W.
'40 DODGE CAB & CHASSIS	$345	Short wheelbase. Good condition throughout. PARKWAY (FORD) 3051 M St. N.W. MI. 0185.
'41 CHEVROLET 1½-TON	$495	Heavy-duty; long wheelbase. CHERNER MOTOR CO. 1781 Florida Ave. N.W. HO. 5000
'47 FORD 1½-TON	$645	Perfect condition; 158-inch wheelbase. HANDLEY MOTOR CO. 3720 Georgia Ave. N.W. RA. 3118. Open Daily 9 A. M. to 9 P. M.
'47 FORD 1½-TON	$995	134-inch wheelbase; 2-speed axle; low mileage. CHERNER MOTOR CO. 1781 Florida Ave. N.W. HO. 5000
'46 DODGE 2-TON TRACTOR	$1050	Equipt with 5th wheel, airbrakes, saddle tanks. Ex. rubber. 30-day guar. HILL & TIBBITTS 1114 Vt. Ave. N.W. NA. 9850
'47 FORD 2-TON	$1395	2-speed axle; booster brakes; 176-inch wheelbase. CHERNER MOTOR CO. 1781 Florida Ave. N.W. HO. 5000
'49 STUDEBAKER 1½-TON	$1411	131-in. w.b., 7.00x20 8-ply tires, oil filter; list price, $1,773; never titled. McNEIL MOTORS 1418 P ST. N.W. CO. 2153.
'49 STUDEBAKER	$1425	155-in. w.b., front shock absorbers; oil filter; 7.00x20 8-ply tires; never titled. List price $1791. McNEIL MOTORS 1418 P ST. N.W. CO. 2153.
'49 FORD 1½-TON	$1495	158-inch F5 1½-ton; 7:50x20 8-ply tires all around. Northeast Motor Co. (Ford) 920 Bladensburg Rd. NE. AT. 0200.
'49 STUDEBAKER 2-TON	$1669	155-in. w.b.; 6-blade h.d. radiator; 7.50x20, 8-ply front; 8.25x20 10-ply rear. List $2,114; never titled. McNEIL MOTORS 1418 P ST. N.W. CO. 2153.
'49 FORD 2-TON	$1675	134-inch F6; 7.50x20 8-ply tires front, 8.25x20 10-ply tires dual rear. Northeast Motor Co. (Ford) 920 Bladensburg Rd. N.E. AT. 0200

DUMP

MAKE AND MODEL	PRICE	DESCRIPTION AND DEALER
'41 FORD 1½-TON DUMP	$245	In good condition and ready to go to work. ATLAS MOTOR CO. 804 Bladensburg Rd. N.E. TR. 9279.
'46 CHEVROLET 1½-TON DUMP	$450	Tiptop condition and immaculate. ATLAS MOTOR CO. 804 Bladensburg Rd. N.E. TR. 9279.
'46 FORD 2-TON DUMP	$795	134 inch. 2½-yard body. 30-day guarantee. HILL & TIBBITTS 1114 Vt. Ave. N.W. NA. 9850

Free Parking! **LAST 2 DAYS - Today and Saturday 10 to 9**

SEARS ROEBUCK AND CO. 63rd Anniversary *Sale*

GOOD QUALITY FOR LESS SINCE 1886

vat dyed, pebble texture

slipcover drapery fabric

98c yard

Last 2 Days

Correlated colors
Choice of 6 Patterns

A dash and a splash of color will bring your home right up to the minute! Here's a most unusual opportunity for you to purchase just such materials as you will need for that dramatic touch! Huge splashy floral prints, daring stripes for slipcovers, draperies and curtains! All at the remarkably low price of 98c yard . . . made possible through a fortunate purchase from one of the country's leading manufacturers of quality drapery materials. 36 inches wide.

- EXPERTLY CUSTOM MADE SLIP COVERS AND DRAPERIES

Standard-Size Chair 19.99

Standard-Size Sofa 39.99

Drapery Dept., Sears Wisconsin, Bladensburg and Arlington

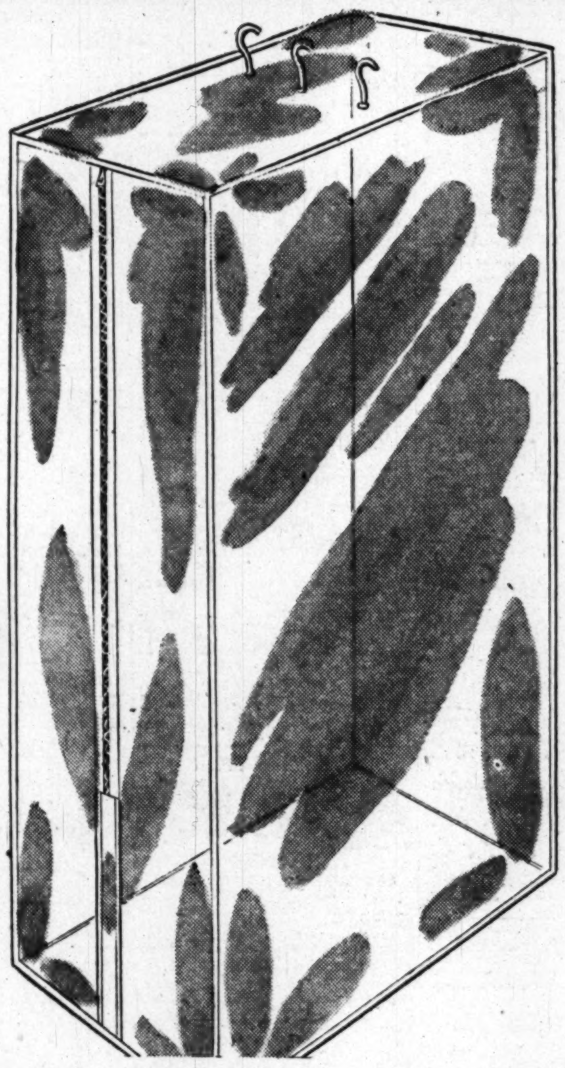

Special Purchase!

jumbo garment bags

SAVE! Last 2 Days **99c each**

- Made with 36-inch zipper closing
- Have three metal hooks in top
- Made of heavy, clear plastic
- Make garment selection easy

Transparent film bags that not only look smart in your clothes closet but give your clothes extra protection from dust and dirt. One quick glance and you can select the garment you want to wear.

Closet Shop, Sears Wisconsin, Bladensburg and Arlington

"Peek-a-View" quilted

garment bags

Reg. $4.49 Jumbo Size 3.63

Garment Bag, holds 8 garments, reg. $3.49 . . . . . 2.93
42-in. Suit Bag, reg. $2.98 . . . . 2.63
12 Pocket Shoe Bag, reg. $2.59 . . . . 1.93
Blanket Bag, reg. $1.79 . . . . 1.43

Last 2 Days! Hurry!

Smart, modern stripe pattern on heavyweight, washable, 4-gauge plastic film, printed with stripe of darker color. Richly quilted top and sides . . . with clear center making garment selection easy. Garment bags have 36-inch zipper closing, metal frame in top and bottom.

Closet Shop, Sears Wisconsin, Bladensburg and Arlington

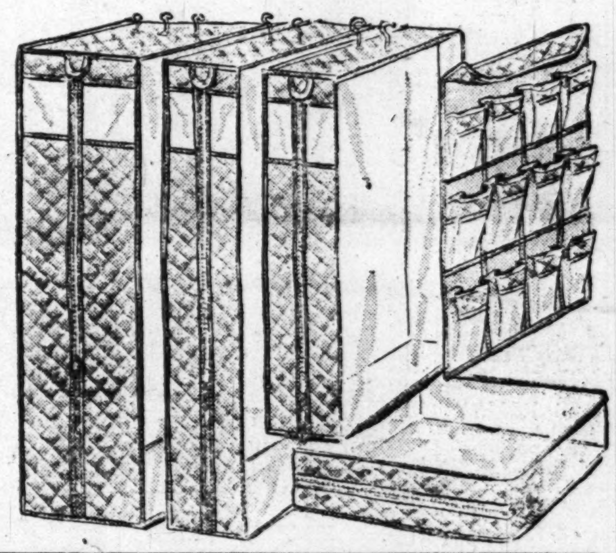

Last 2 Days

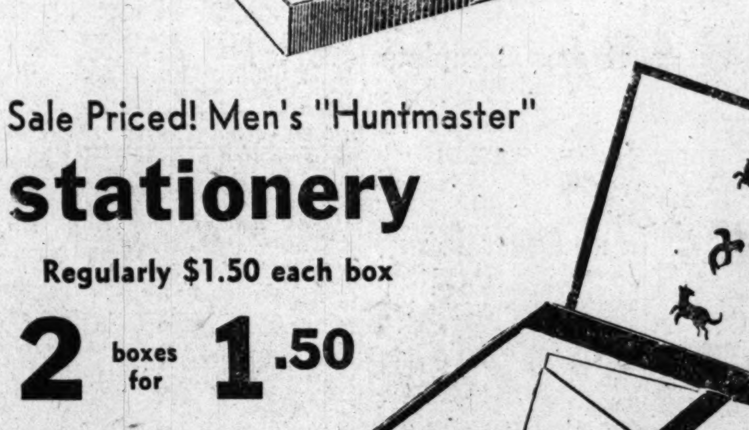

Sale Priced! "Chenille"

stationery

Regularly 98c each box

2 boxes for 98c

An exceptional quality writing paper at an exceptionally low price! 60 single sheets with 48 matching envelopes. Grand for personal use as well as gifts later on! Deckle edge finish.

Same as above except folded sheets **2 boxes for 98c**
60 single sheets
48 envelopes, Reg. $1.49, 98c

Stationery Dept., Sears Wisconsin and Bladensburg

Sale Priced! Men's "Huntmaster"

stationery

Regularly $1.50 each box

2 boxes for 1.50

Ideal stationery for men folks! 48 sheets of paper with matching envelopes. High grade Vellum finish, monarch-size (7¼x10½) paper.

Stationery Dept., Sears Wisconsin and Bladensburg

Last 2 Days

Easy Terms on Purchase of $20 or More! Prices shown do not include 2% D. C. Sales Tax

You Can't Lose . . . *"Satisfaction guaranteed or your money back"* **SEARS**

911 Bladensburg Rd., N.E. (2) FRanklin 7800
Wisconsin Ave. at Albemarle (16) ORdway 1122
2800 Wilson Blvd., Arlington, Va., CHestnut 1722

SECTION C SOCIETY Marriages—Engagements

The Washington Post

WASHINGTON: FRIDAY, SEPTEMBER 23, 1949

WOMEN'S NEWS Club Activities—Comics SECTION C

Golden Store of Fruits Bring Autumn to Your Table

The fruit of the vine is highly prized for jellymaking. You can use several varieties, adding a bit of lemon juice if you select "tight-skinned" grapes for this purpose

New Recipes Enhance Apples, Pears, Grapes

By Lucia Brown

AUTUMN'S golden store of fruit is making the markets beautiful these days.

Wine-red apples, russet pears, and grapes of chartreuse and burgundy bring the very spirit of fall indoors with them. They tell of laden trees behind old gray stone walls, with the first turning leaves drifting past on a sweet-scented breeze. They tell of laden vines, too, casting long shadows in California's late summer sunshine.

But the most beautiful thing about fall fruits, however, is not the way they look but the way they taste. Plump wedges of crusty apple pie, dripping in rich juice mingled with just the right spices, appeal to the palate of almost every man, woman or child. And the same goes for other autumn fruit dishes.

This fall, why not make your apple pies a little bit different by putting the cheese inside instead of in a thick wedge on the plate beside it? Here's a recipe that will bring apple pie and cheese to your table in the height of their glory.

CHEESE APPLE PIE

PIE CRUST:
1 cup sifted flour
¾ teaspoon salt
4 to 5 tablespoons lard
2 to 4 tablespoons cold water

Add salt to flour. Cut lard into flour mixture until crumbs are about the size of small peas. Add cold water, a little at a time, mixing quickly and evenly with a fork until dough just holds in a ball. Use as little water as possible. Roll to about one-eighth inch thickness and line 9-inch pie pan, allowing one-half inch crust to extend over edge. Roll remaining pastry, making several gashes to allow escape of steam.

PIE FILLING:
5 cups sliced apples
½ to ¾ cup sugar
1 teaspoon cinnamon
4 tablespoons flour
1 cup grated cheddar cheese

Mix sugar, cinnamon, and flour and combine with apples. Fill pie shell. Sprinkle with cheese. Place top crust over filling and cut one-half inch smaller than lower crust. Fold lower crust over upper. Crimp edges. Bake in moderate oven (375 degrees Fahrenheit) for 35 minutes. This makes six servings.

IT LOOKS as though this year's pear crop is going to break all records. Lots of Boscs and Bartletts are now on the market. In buying them, remember that just because the Boscs look nice and rusty and the Bartletts blush rosily, they're not necessarily ready for eating. The touch test is the only sure one. Apply gentle pressure (so as not to bruise the pear) with thumb and forefinger. If it yields slightly, it is ripe.

A new recipe your family will like is Pear Fil-

See BROWN, Page 6, Column 1

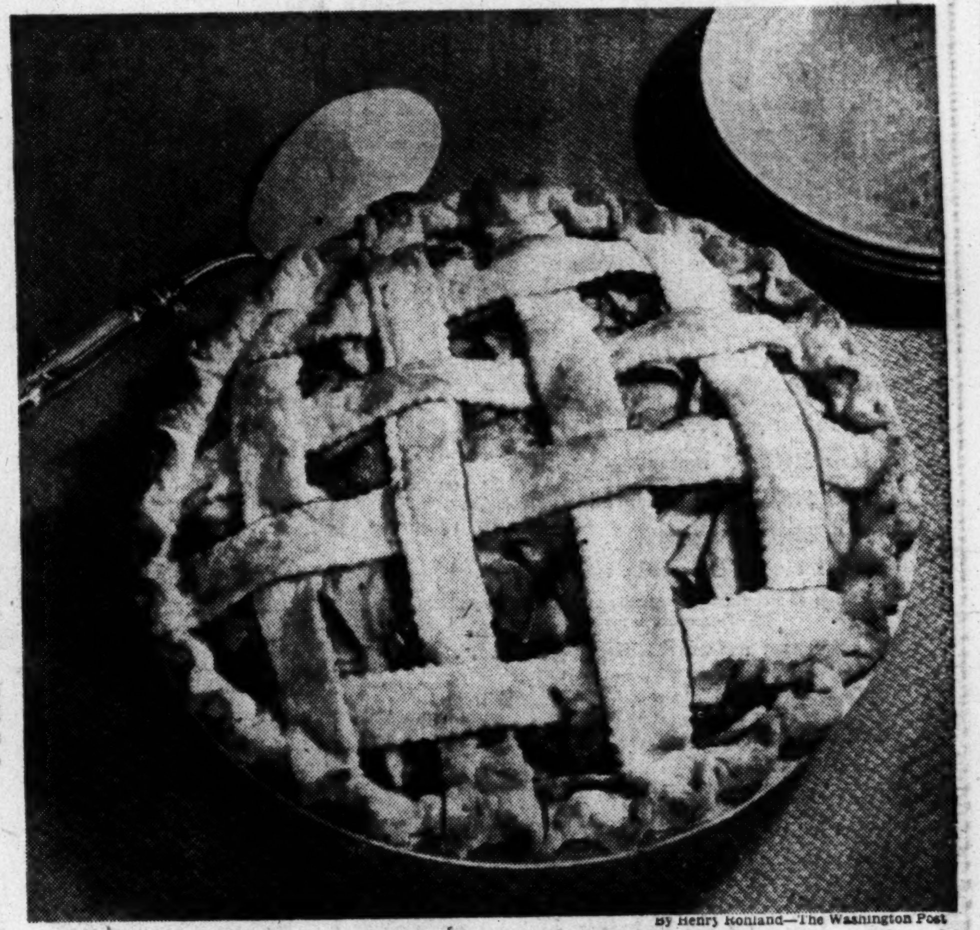

By Henry Rohland—The Washington Post

MENTION apple pie and who isn't excited? Glimpsed beneath this tender pastry lattice are apple slices and flakes of cheddar cheese

Mary Haworth's Mail

Pooling Their Efforts to Meet Higher Rent And Pay Off Heavy Medical Bills, Man and Wife Debate Whether to Give Daughter a Fur Coat

DEAR MARY HAWORTH: Recently we were evicted from our long-time apartment, due to rebuilding operations, and have been forced to lease another much more expensive place.

Also I am just beginning to walk again, with the aid of a steel brace, after three years' invalidism caused by a traffic accident; and as a result of this we've had heavy medical costs and have borrowed several thousand dollars.

I plan to start back to work again this month to help defray expenses until we are out of debt, and we will be on a rigid budget keyed to joint earnings for several years. My husband, a very fine man, has been employed by the same firm for 20 years, and we have two lovely daughters, 15 and 16.

Father Is Opposed; Mother's Sentimental

WE'VE HAD a comfortable living, although with few luxuries, and our elder daughter Doris has been wanting an inexpensive fur coat to wear to high school (which I had tentatively promised before I got hurt), and I have been pressing her father about it. But

See HAWORTH, Page 6, Column 4

Market Memo . . .

CANNED GOODS sales are tops in market news this week. Practically all the stores are having them. Now's the time to stock up for the winter months ahead, for special prices prevail. The new 1949 pack of fresh canned goods is arriving just as the fresh summer produce tapers off.

TURKEYS are more reasonable now than they will be later in the fall, as holidays draw near. So why not enjoy a good big gobbler now? There's a lot of eating on one of those birds!

BEEF prices continue high. Pork has dropped sharply at wholesale, however, so you should see a change in price next week, if not this weekend. Prices on ham and lamb are easing down too.

THE SWEET POTATO, queen of the root crop, is getting really abundant now. There are three definite types—the kind that's sweet and moist when cooked (commonly called "yams"), the dry, mealy kind, and "semimoist" potatoes such as the "Golden" variety. In baking sweets, remember that a fairly low temperature—not above 375 degrees—is best. Allow about one hour in the oven for medium-sized potatoes.

Ask Anne

About Removing Iron Rust Stains

I have ruined several garments and diapers with iron rust from clothes hangers and a tin tub. I have tried using sour buttermilk and sweet milk, but all in vain. Would you tell me a more effective way of removing the rust?
E. L. D.

Today we have on the market several products which are more successful than milk in removing rust stains. By using milk, you really add to your stain problem rather than solve it. Even if the milk does remove the rust, you are then confronted with the problem of completely removing the milk and fat, with the resulting odor, from the fabric.

To remove the iron rust from all white fabrics, I would suggest you use one of the color remover products which are sold where dyes are sold. Dissolve two teaspoons of the powdered color remover in one pint of warm water and soak the stained fabrics in it or sponge the stain with the solution.

Or, another rust removal product

See ANNE, Page 11, Column 3.

Smart Teen-Agers Are Slimming to Swingtime

This is the fifth of 12 articles on teen-age slimming.

By Ida Jean Kain

TO BE willowy instead of billowy, loosen up and limber with fancy-free rhythms, set to music. Exercise is wonderfully freeing if you let the motions flow from one to another in a rhythmic pattern. That's what dancing is—a pattern of movement set to music. Today's streamliners give a lift and will open your eyes to what fun exercise can be.

IDA JEAN KAIN

Turn on a slow tune, arc arms overhead, and pull up snugly through the midsection —bend to the right and to the left. Centering the up-pull through the entire midriff helps you to be light on your feet. That's the dancer's technique. To keep shoulders free and easy, have arms arched overhead, not stretched tautly.

Now a toe-touching step forward—touch, step and circle alternate arms backward, pulling shoulders smoothly into line as you step forward. Again lift with the middle muscles, keeping the control there. The rhythm is touch, step, circling arm backward . . . now touch, step with the other foot, circling other arm backward, gliding the length of the room. Reverse, stepping backward and swinging alternate arms, then both arms, in wide, rhythmic, backward circles.

Now for a definite swing and sway. Standing, arms arched overhead, sway to the side, and continuing the motion, swing arms downward and around to the other side. Swing from one side to the other and come on up on a high note—then swing on down again. The pattern falls into several side-to-side swings, and on up again. Swing up on alternate sides. Always keep midsection muscles pulled up.

To increase the side bend; get some knee action. Standing with feet wide apart, arms arched overhead, sway to the right, and as you sway let the right knee bend . . . sway away over. Now swing up and over in the other direction, this time bending the knee on that side. As you swing sideward, let one foot come almost off the floor, and then with a flowing movement swing up and over to the other side. It's ever so freeing. Keep your head up and chest lifted and put the action through the lateral muscles which bound the side of the figure.

See KAIN, Page 11, Column 1

IN BETHESDA . . . IT'S
LADIES SPECIALTY SHOP

Remodeling Special

Wonderful, wearable Venetian covert—cut more gently, tailored more artfully . . . you can wear it on any occasion. Warmly interlined—rayon satin lining. Sizes 10 to 18. Black, grey, green and wine. Regular Price $35.

During Remodeling only $27.00

Crownleigh Classics

7456 Wisconsin Avenue OLiver 8373

OPEN FRIDAY 'TIL 9

Ample Parking Space in Rear of Store

COLONY HOUSE

Cherry Provincial

DINING ROOM BY DREXEL

9 PIECES . . . $995

These beautiful pieces are lovingly hand-crafted of hard-to-get cherry wood. The hardware is solid brass French inspired, ideally suited to accent the deep, deep carving.

You get all the famous Drexel cabinet-maker extras, too—sturdy construction, dust-proof, center-guided drawers, and truly exceptional value.

Take your choice of a two-door or a four-door china . . . See the open-gallery server, and the exquisitely-styled side and arm chairs.

COLONY HOUSE
4244 Connecticut Avenue
Open Every Night Till 9 P.M., Saturdays Till 6 P.M.

SAVE 40%
FRIDAY & SATURDAY ONLY

STERLING SILVER
CANDELABRA

Three-light Colonial style candelabra; 4½" high, 8" wide; good weight. Ideal to give—to receive—to use.

Reg. $24.00
14.40
Tax Included

WASHINGTON ART GALLERIES
"A Name Respected for Quality"
722 13th St. N.W. MEtropolitan 1130

Alans
3403 Connecticut Avenue

Two Tones in Jersey
16.95

Everybody is going for Jersey—and no wonder. It's the most wearable fabric for fall. Here is a jersey number that rates high—dolman sleeves, plunging neckline, wide, wide skirt. In black and rust, navy and red, two shades of green. Sizes 9 to 15.

Mail or phone orders filled. Call OR. 0700

Charge Accounts Invited

Open Nightly Including Saturdays Until 9—Mondays to 6

You are assured of good fit at Whelan's

corsets-underfashions
Whelan's
1105 F STREET, N.W.

New!

Smooth away your figure faults in this new Fall Corsette!

A new figure for you . . . to match the new fall fashions that call for a smooth, unbroken contour! Here is your bra and girdle combined in a one-piece foundation that minimizes your waistline, smooths your diaphragm comfortably and persuades your figure to a wand-like slenderness! Nude, 34 to 40 bust. Carefully fitted by our expert fitters.

Only 12.50

Second Floor

ELECTRIFY YOUR SINGER TREADLE

Be free from foot-powered sewing by letting us electrify your present SINGER* Treadle Machine!

Here's what you get:

- New SINGER* motor
- New SINGER speed control
- New SINGER spotlight

$25.00 Includes complete installation, pick-up and delivery.

* Reg. U. S. Pat. Off., by The Singer Manufacturing Co.

We will also convert your treadle to a handsome portable or console model.

Phone or visit today your . . .

Singer Sewing Centers

11

In The District	1340 G St. N.W.	NA. 8184
	809 7th St. N.W.	RE. 7200
	3421 Connecticut Ave. N.W.	EM. 4244
	3107 M St. N.W.	MI. 6677
	3919 Minnesota Ave. N.E., Opening Soon	
	6111 Georgia Ave. N.W.	GE. 6111
In Arlington	2836 Wilson Blvd.	OX. 2841
	4036 28th St. South	OV. 2827
In Alexandria	702 King St.	AL. 5615
In Chevy Chase	7015 Wisconsin Ave.	OL. 7015
In Silver Spring	8417 Georgia Ave.	SH. 8844

R. W. Wilson Named Citizen Of the Month

United Community Services has established a "Citizen of the Month" award and has named Robert W. Wilson its first recipient.

Wilson, executive assistant to the President of Potomac Electric Power Co., was selected because of the "high level of leadership he has demonstrated as chairman of the important UCS Budget Committee and for his 14 years' service to the community," the UCS executive committee stated in announcing the award.

Wilson was one of 31 young men who formed the Junior Board of Commerce in 1934. He was elected a trustee of the old Community Chest (which UCS succeeds) in 1937 and has been on the UCS Executive Committee since UCS was set up last year.

He and Mrs. Wilson live at 5126 Watson st. nw.

Book Exhibit to Open At Glenmont School

Miss Alice Robertson, supervisor of library service in Montgomery County schools, will conduct a book exhibit in the library of Glenmont Elementary School, from 10 a. m. to 5:30 p. m. daily, September 27, 28 and 29.

This exhibit is planned for the benefit of all principals, teachers, P-TA library committee members and parents. It should assist in the selection of books to be ordered by teachers, principals and P-TA's and in the choice of Christmas gift books. Books will be on exhibit only, not for sale.

Meeting Set Tuesday

The Women's Council of the Montgomery County Jewish Community, Inc., will hold its first meeting of the year at the Bethesda Recreation Center, 4700 Norwood dr., Chevy Chase, Md., Tuesday, September 27, at 8:30 p. m.

Murphy Store Opens Today In Arlington

The G. C. Murphy Co. today will open its seventh retail store in Metropolitan Washington at 3000 Wilson blvd., in Arlington, Va.

Manager will be Warren Bernard, who has been transferred from a similar post in Lewiston, Pa. Paul L. Sample, president of the Nation-wide chain, said yesterday the new Arlington store will b. Murphy's 214th unit.

The new Arlington store, with 25,000 square feet of selling space, will be completely air-conditioned and will rank second largest of Murphy's seven stores in this area. It will be exceeded in size only by the G st. store.

Other local units in the chain are located at 14th st., 7th st., Silver Spring and Rockville in Maryland, and Alexandria in Virginia.

Recently, Murphy's completed a deal whereby it will acquire six more stores from the Hershey chain. When the transaction is completed, Murphy's will operate 220 in all.

Emphasizinf the growth of the chain, President Sample yesterday pointed out that gross sales were $196,000 in 1906, when the chain was established. Last year, gross was in excess of 137 million dollars. Sample said that sales this year "are running substantially ahead of last year's record volume."

Sales Tax Returns Total $702,000 in D. C.

First month's return from the District sales tax now total $702,000, Sales Tax Administrator Allen F. Brooke announced yesterday. The number of merchants making payment has not yet been determined, but action will be started against those who have not filed returns, he said.

no other whiskey offers so much for your money!

KINSEY 40

Ask your dealer what this means!

Highest Quality—Biggest Value!

KINSEY GOLD 40 — *Rich, Full-Bodied*
KINSEY SILVER 40 — *Light, Mellow*

Blended Whiskey GOLD: 86.8 Proof. The straight whiskies in this product are 4 years or more old. 40% straight whiskey, 60% grain neutral spirits. 32½% straight whiskey 4 years old, 7½% straight whiskey 7 years old. SILVER: 86.8 Proof. The straight whiskies in this product are 4 years or more old. 27½% straight whiskies 4 years old; 12½% whiskies 4 years old. 60% grain neutral spirits. Kinsey Distilling Corporation, Linfield, Pennsylvania.

The Post has the lowest Sunday classified rates in Washington.

THE HECHT CO.
Washington and Silver Spring

New Face! Larger Numbers!
Play "Canasta" With These

E-Z-See Duratone
PLASTIC-COATED PLAYING CARDS

double deck **1.59**

The first really new development in playing cards in years! A new face with larger numbers for easier playing . . . split-second scanning! No chance to make mistakes! By the makers of famous Duratone playing cards. Long lasting! Make card playing more enjoyable! Gift packaged in stunning suede cloth boxes. Order now for yourself and for presents!

Other complete Canasta Sets $3

Stationery, Street Floor, Washington and Silver Spring

RANGOON · CALCUTTA · DELHI · KARACHI · SAIGON · SHANGHAI · TSINGTAO · NAGASAKI · TOKYO · BAGDAD · VIENNA · ATTU · PARIS · LONDON · AKUTAN · REYKJAVIK · SEWARD · SITKA · PRINCE RUPERT · PICTOU · SEATTLE · CASCO BAY · BOSTON · NEW YORK · SANTA MONICA · WASHINGTON · CHICAGO · EL PASO

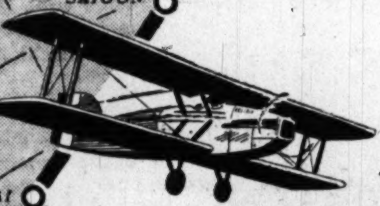

Pioneers of Progress...

25 YEARS
that changed the world!

It was September 1924—just 25 years ago.

Millions everywhere acclaimed one of the epochal feats in aviation history: *U. S. Army fliers in Douglas planes completed man's first flight around the world!*

A milestone in human progress, the success of this mission will stand forever as a tribute to the courage, skill and resourcefulness of our military airmen.

Today—when intercontinental flights are routine—when all cities shown on this route map are linked by commercial airlines—we can thank the heritage of courage and the will to pioneer the unknown, which have characterized our airmen and our plane builders down the years.

In honoring this anniversary of an historic event in aviation, Douglas proudly salutes the men of the old Army Air Corps who set the pace—and the young men of today's armed services who are making possible continued progress in the science of flight.

DOUGLAS

Holiday Begins at Sunset

Ram's Horn to Signal Start of Rosh Hashonoh

By Martha J. Hall
Post Reporter

AT SUNSET today members of the Jewish community in Washington and throughout the world will begin their celebration of Rosh Hashonoh, the Jewish New Year of 5710.

With Rosh Hashonoh begins a 10-day period of prayer and penitence which will come to a climax on Yom Kippur, the Day of Atonement, which begins at sunset on October 2.

A traditional part of the services in synagogues will be the blowing of the shofar, or ram's horn. The shofar, one of the oldest wind instruments in the world, was used in Palestine to call the citizens to hear proclamations.

Members of the Southeast Hebrew Congregation will hold their High Holy Day services in their new synagogue at 417 9th st. se.

Rabbit Simon Burnstein, spiritual leader of the congregation, will lead the services and Cantor Chayim Rosenbloom, who was cantor for American and British soldiers in London, will assist. Services will be today at 7 p. m., Saturday at 8 a. m. and 7 p. m. and Sunday at 8 a. m

At Constitution Hall

THE Washington Hebrew Congregation again will hold Rosh Hashonoh services in Constitution Hall. Rabbi Norman Gerstenfeld, spiritual leader of the congregation, will lead the services at 8 p. m. today and 10:30 a. m. Saturday. The congregation, which is Reform, will observe the holiday for one day only.

New rabbis will lead Rosh Hashonoh services of three Greater Washington congregations. Rabbi Benzion Kaganoff, who was recently named spiritual leader of Ohev Sholom Congregation, will conduct services at the synagogue at 5th and I sts. nw. today at 6 p. m., Saturday at 8 a. m. and 6 p. m and Sunday at 8 a m.

Rabbi Gedaliah Rosenthal will begin his work as spiritual leader of Beth Israel Congregation, 4008 Minnesota ave. ne., with services at 7 p. m. today, 9 a. m. and 7 p. m. Saturday and 9 a. m. Sunday.

Services of Congregation B'Nai Jacob will be held in the Anacostia Temple House, 2407 Minnesota ave. se., today at 7:30 p. m., Saturday at 8:30 a. m. and 6 p. m. and Sunday at 8:30 a. m. Rabbi Leo Ginsburg, who last week began his work as spiritual leader of the congregation, will lead the services.

Other Services

OTHER Rosh Hashonoh services scheduled in Greater Washington include: Adas Israel, 6th and I sts. nw., today 7 p. m., Saturday 8:30 a. m., and 7 p. m., Sunday, 8:30 a. m.; Agudas Achim, Alexandria, services in the Alexandria Armory, South Royal st., today 7:30 p. m., Saturday, 9 a. m., 7:30 p. m., Sunday 9 a. m., guest cantor, Moses Weinstein, formerly cantor in Warsaw, Poland.

AGUDATH ACHIM, 909 Quackenbos st. nw., and 5832 Georgia ave. nw., today at 6 p. m., Saturday 8 a. m. and 6 p. m., Sunday, 8 a. m.; Arlington Jewish Center, Lee blvd. at Fenwick st., today at 7 p. m., Saturdady, 8:30 a. m. and 7 p. m., Sunday, 8:30 a. m.; Beth El, 702 Jefferson st. nw., today at 6 p. m., Saturday at 7 a. m. and 6 p. m., Sunday at 7 a. m.

BETH SHOLOM, 8th and Shepherd sts. nw., today at 6:30 p. m., Saturday at 7 a. m. and 7 p. m., Sunday at 7 a. m.; B'nai Israel, 14th and Emerson sts. nw., today at 7 p. m., Saturday at 7:30 a. m. and 7 p. m., Sunday at 7:30 a. m.; Ezras Israel, 8th and I sts. ne., today at 7 p. m., Saturday at 7:30 a. m. and 7 p. m., Sunday at 7:30 a. m.

KESHER ISRAEL, 2801 N sts. nw,. today at 6:30 p. m., Saturday at 7 a. m. and 6:30 p. m., Sunday at 7 a. m.; Montgomery County Jewish Community, services at Seventh-Day Adventist Church, Flower and Carroll aves., Takoma Park, and Montgomery Blair High School, today at 8 a. m., Saturday at 8:45 a. m. at the high school, Sunday at 8:45 a. m., services conducted by Chaplain Henry Tavel of the Office of the Army Chief of Chaplains, with Cantor Abrasha Ribofsky.

NORTHEAST HEBREW Congregation; services in the social hall of Sherwood Presbyterian Church, 22d and Rhode Island ave. ne., today at 7 p. m., Saturday at 8 a. m., and 7 p. m., Sunday at 8 a. m., conducted by Rabbi Hymen Ezra Cohen with Cantor Norman Gewirtz of New York.

TALMUD TORAH, 467 E st. sw., today at 6:45 p. m., Saturday at 7:30 a. m. and 6:15 p. m., Sunday at 7:45 a. m., and **Tashlich** services at Maine ave. Wharves at 4:30 p. m., Cantor William Stein of New York City as guest cantor; **Tifereth Israel**, 14th and Euclid sts. nw., today at 7 p. m., Saturday at 7:30 a. m. and 7 p. m., Sunday at 7:30 a. m.

WASHINGTON HIGHLANDS Jewish Center, 143 Xenia st. sw., today at 6:45 p. m., Saturday at 8 a. m. and 6:45 p. m., and Sunday at 8 a. m., Cantor Frederick Goldberg will chant the services.

Arrangements for Rosh Hashonoh services for patients in military and veterans hospitals in the area have been made by the Washington Armed Services Committee of the U.S.O-National Jewish Welfare Board.

Bedside visitations will be made at the Army Medical Center, Naval Medical Center, Mount Alto VA Hospital, St. Elizabeths Hospital and United States Soldiers Home. Services at Hitchcock Hall, St. Elizabeths Hospital, will be at 7 p. m. today, 8:30 a. m. Saturday and 1 p. m. Sunday.

By Tom Kelley—The Washington Post

RELIGIOUS HOLIDAY—Rabbi Norman Gerstenfeld of the Washington Hebrew Congregation explains the ritual and meaning of Rosh Hashonoh to four of the children of the religious school. Listening attentively are (left to right) Sandra Schriber, Joseph Fields, Michael Duberstein and Barry Mosler. Rabbi Gerstenfeld will conduct the congregation's Rosh Hashonoh services at Constitution Hall at 8 p. m. today and 10:30 a. m. Saturday

Kennl Club Show

Annapolis, Md., Sept. 22.—The Annapolis Kennel Club will hold its first dog show October 9 on the St. John's College athletic field. Classes are scheduled for all breeds.

The whiskey that didn't watch the clock!

KENTUCKY'S FINEST STRAIGHT BOURBON OLD CHARTER

STRAIGHT BOURBON WHISKEY • THIS WHISKEY IS 6 YEARS OLD 86 PROOF • BERNHEIM DISTILLING COMPANY, INC., LOUISVILLE, KY.

Call NA. 4200, ask for Circulation, and order Washington Post guaranteed home delivery.

AIRFLYTE CONSTRUCTION

NOW BRINGS YOU 1950's MOST MODERN CARS!

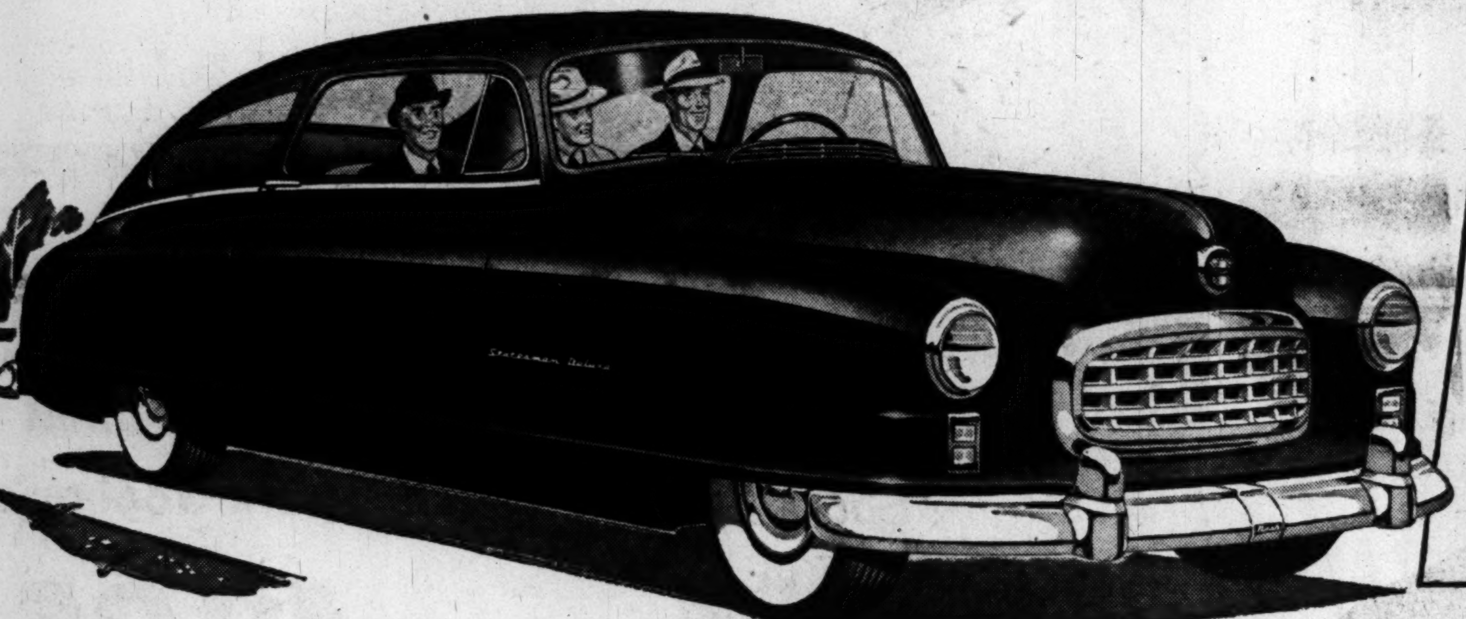

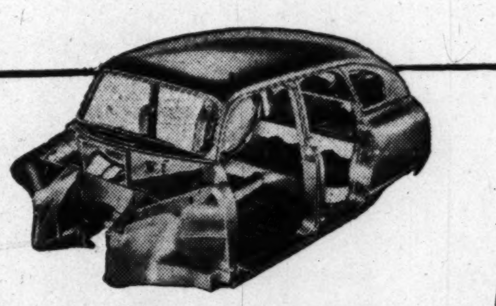

The Greatest Single Advance in Car Construction in 40 Years!

Different from all others, in Nash the entire frame and body, floor, roof, rear fenders, pillars are here built as a single rigid welded unit, squeak-free and rattle-proof. It has 1½ to 2½ times the torsional strength of ordinary automobile construction. Gives new safety, new economy, makes possible a softer, smoother ride. And Nash is the world's only car with Airflyte Construction.

HYDRA-MATIC DRIVE NOW AVAILABLE IN THE NASH AMBASSADOR!

DELIVERED HERE

Yes—for the big Nash Statesman Airflyte illustrated above—the 3-passenger Business Coupe that's also suitable for general use. State and local taxes, if any, extra. White side-wall tires, Weather Eye System, optional at extra cost. Prices may vary slightly in different communities due to transportation charges. All new 1950 Nash Airflytes are *new* automobile Values. See them! Compare the values!

$1712.00

State and Local Taxes, if any, Extra

NEW! It's a Sky-Lounge! Airliner reclining seat (optional extra), plus convenience of Twin Beds . . . the comfort of the Weather Eye. Note the new Roll-a-Lock curtain on all models —all knobs recessed— all dials centered in the Uniscope. Note the new glove drawer that pulls out instead of spills out. Wide curving, *undivided* windshield in all models.

The 1950 Airflytes are here—at your Nash dealer's now. You can see them *today!*

See the world's only cars of Airflyte Construction—that bring you safety—economy—and *roadability* you've never known before in an automobile!

You can see the difference—feel the difference—hear the difference the first mile you go—

You ride within a single welded unit that's twice as rigid for safety . . . forever free of body squeaks and rattles . . . that cuts through the air with 20% less wind-drag than the average car of current design.

You have never known such stability, such cushioned smoothness, with coil springing on all four wheels.

Touch that throttle and discover dazzling new Airflyte power—from Super-Compression Engines that thrive on regular gasoline.

And measure the difference! Up to 30% more miles to the gallon with Airflyte Construction! Better than 25 miles to the gallon in the Nash Statesman at average highway speed.

And now—in the Nash Ambassador—you can have Hydra-Matic Drive and exclusive Selecto-Lift Starting. No clutch pedal, no gear shifting!

See all that's new for Nash . . . the world's most modern interiors . . . with airliner type reclining seats, Twin Beds, Uniscope safety, Weather Eye System. *Yes, even the prices are news!* At your Nash dealer's now—in two great new 1950 series!

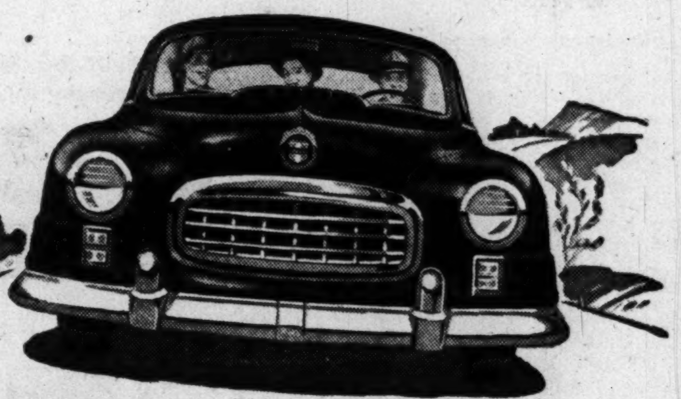

Nash AIRFLYTE

THE STATESMAN ★ THE AMBASSADOR

Great Cars Since 1902

Nash Motors, Division Nash-Kelvinator Corp., Detroit, Michigan

★ There's Much of Tomorrow in All Nash Does Today ★

WASHINGTON, D. C.
Williams & Baker, Inc. . . . . 2819 M Street N.W.
Safford-Chandler Motor Co., Inc. . . . . 629 H Street N.E.
The Capital Garage . . . . 1320 New York Ave. N.W.
Jack Kennedy's Motor Sales . . . . 2035 Nichols Ave. S.E.

ALEXANDRIA, VA.
Alexandria Nash Corporation, Montgomery & St. Asaph Sts.

ARLINGTON (Rosslyn), VA.
Nash-Arlington Corporation . . . 2015 North Moore Street

BETHESDA, MD.
Williams Nash Motors 4906 Hampden Lane

RIVERDALE, MD.
Restorff Motors . . . . 6210 Baltimore Avenue

SILVER SPRING, MD.
Dell Nash Motors, Inc. . . . . 8507-09 Colesville Road

Annapolis, Md.	The Annapolis Nash Co.	26 West St.
Harrisonburg, Va.	Harrisonburg Nash, Inc.	45 S. Liberty St.
Martinsburg, W. Va.	Berkeley Auto Exchange	Rock Cliff Drive
Warrenton, Va.	Warrenton Supply Co., Inc.	South Seventh Street
Waynesboro, Pa.	Kohler-Nash Motors	226 Walnut St.
Winchester, Va.	Winchester Nash Co.	1000 N. Loudoun St., Ext.
Leonardtown, Md.	Kessler Service Center	Route 5
Fredericksburg, Va.	Seddon Nash. Co.	Prince Edward St. & Lafayette Blvd.,

STEERING FOR A HOME?

If you want your monthly rent payments to give you a home of your own . . . find the house you want and, with a down payment and our direct-reduction home loan plan, it's yours, sooner than you think.

NORTHWESTERN Federal SAVINGS & LOAN ASSN.
1337 G Street N.W.
RE. 5262
Branch: Takoma Park

Rings On Their Fingers

Announcement has been made in Paris of the engagement of Mlle. Huguette Mallet-Maze, daughter of Mme. Albert Mallet-Maze and the late M. Mallet-Maze, to Pierre Basdevant, son of the President of the International Court of Justice and Mme. Jules Basdevant of Paris and The Hague. The wedding will take place next month in France.

Mlle. Mallet-Maze attended schools in Paris and Bergerac, France, and was graduated from the University of Paris Faculty of Law.

M. Basdevant is Second Secretary of the French Embassy at Washington. He was graduated from the University of Paris Faculty of Law and the Ecole Libre des Sciences Politiques in Paris. During the war he was a captain in the French army. His father is a former legal adviser of the French Ministry of Foreign Affairs and a member of the Institut de France.

Nedland-Pedersen—Williams

Capt. Charles Linnell Austin, USN, and Mrs. Austin of Short Hills, N. J., announce the engagement of their daughter, Mrs. Anna L. Nedland-Pedersen, to Clarence Edwin Williams, son of Mr. and Mrs. Clarence Stuart Alexander Williams of South Orange, N. J.

Mr. Williams is a graduate of South Kent School and Williams College. During the war he served in the Navy. Mrs. Nedland-Pedersen is the widow of Olaf Nedland-Pedersen, jr.

The wedding will take place this autumn.

Klein—Gordon

The engagement of Miss Lydia Klein to Daniel Gordon is announced by her parents, Mr. and Mrs. Albert Klein of Brooklyn, N.Y. Mr. Gordon is the son of Mr. and Mrs. Joseph Gordon of Washington. The wedding is planned for December 25.

Fulton—O'Hare

Announcement is made by Mrs. Daisy C. Fulton of Birmingham, Ala., of the engagement of her daughter, Grace Evelyn, to Pfc. Raymond W. O'Hare, USMC, son of Mr. and Mrs. Clarence D. O'Hare of Clementon, N.J. The wedding will take place in November.

Ross—Wormcke

Mr. and Mrs. A. N. Ross announce the engagement of their daughter, Patience Anna, to John F. Wormcke, son of Mr. and Mrs. John H. Wormcke, all of this city. A December wedding is planned.

On Capital Party Front . .

HIS Serene Highness Prince V. Matchai Chaiyant, Minister of Finance of Thailand, and M. R. Kajit Kasemesri, Deputy Governor of the Bank of Thailand, here for the International Monetary and World Bank meetings, were honored yesterday at a 6 to 8 reception held in the Pan American Room of the Mayflower Hotel.

W. Walton Butterworth, Assistant Secretary of State Designate for Far Eastern Affairs, and Mrs. Butterworth were host and hostess. The guests included high-ranking dignitaries from diplomatic, official and residential circles.

Mrs. Reginald Harmon Gives Tea for AF Wives

WIVES of the officers of the Judge Advocate's Department of the Air Force were entertained yesterday at a tea at the home of Mrs. Reginald Harmon in Arlington. Mrs. B. B. Johnson and Mrs. Albert Kuhfeld presided at the tea table.

McGhees Give Dinner For Princess of Persia

THE Assistant Secretary of State, George C. McGhee, and Mrs. McGhee entertained Wednesday evening at a dinner honoring Princess Shams Pahlevi, sister of the Shah of Persia. During her stay in Washington, the princess has studied Red Cross work. She will leave today for Montreal, and from there will go to New York, whence her boat will sail in a few weeks.

Other guests at the dinner party were Mr. Pahlabod, husband of the princess; the Ambassador of Iran, Hussein Ala; Mr. Ebtehaj, head of the Bank of Persia; Edward S. Crocker, United States Ambassador to Iraq; the Deputy Under-Secretary of State and Mrs. Dean Rusk, Mrs. George Allen, Mr. and Mrs. Wallace Murray, and Mr. and Mrs. John D. Jernigan.

Raffia Coasters
multi-colored fine weave $1.80 doz.
THE MEXICAN SHOP
1216 Connecticut Ave. N.W.
Entrance Around Corner on Jefferson Place
RE. 8436 DAILY 9:30-6 Sat. 10:00-5

BOND'S OPENING PARTY SALE!

LAST CALL
Sale ends
SATURDAY

SUITS! Save up to $25.05
Fall worsteds, worsted gabardines in Bond's 3 custom-look proportions
29.90
reg. $54.95, $49.95, $44.95, $39.95

Imagine—exciting fashion headline suits sale-slashed so early! Fine suits even dollar-stretching Bond's regularly tags up to $54.95. Yes, custom-look suits with the exclusive extra features you get only at Bond's. Proportioned fit for short, medium, tall. Costly Rochester tailoring—the same needlework you've envied in Bond's world famous men's suits. And now—Bond's maker-to-you low prices swoop even lower JUST FOR THIS BIG SALE! Choose black, brown, green, grey, blue, wine, tan.

Sizes 10-20; tall, medium, short — *Sizes 38-40; medium or short*
Not every size in every style and color but nonetheless a wonderful selection for you to choose from.
Fourth Floor

ZIPCOATS! Save $12.00
New silhouettes lined with leather, pure wool or soft fur!
42.95 reg. $54.95

When big Bond puts the pressure on a price, you save a fistfull. So get your two-in-one coat right now! Broadcloth ziplined with fur; covert lined with leather; gabardine lined with rich pure wool; fitted, belted, boxy or flared! Wine, green, taupe, teal, grey, red or black; sizes 10-18.
Fourth Floor

Use Bond's 90-day Charge Plan at no extra cost—pay only 1/3 at a time!
Oct. 10 — Nov. 10 — Dec. 10

Sensational nylon news!
60 gauge 15 denier deluxe at a never-before low price
1.49 reg. $2.25

- Proportioned lengths—short, medium, long!
- First quality, full-fashioned, FAMOUS-MAKE!
- Amazingly long-wearing *because* of finer gauge!

STOCK UP NOW WHILE YOU SAVE IN BOND'S BIG SALE!
Main Floor

BLOUSES!
Fall wool jerseys
3.99
Regularly $4.95 and $5.95
Fashion's new dog-collar style in Haiti-red, camel-beige, kelly green, rust or black. Peter Pan blouse in gold, emerald, copper, camel or red 100% pure wool jersey; 32-38.
Main Floor

Bond
1335 F St. N.W., Washington, D. C.

wilhelmina Adams

Suits
botany flannels
striped worsteds
wool checks
tweeds
Individually Selected
45.00 to 85.00
wisconsin ave. at P st. georgetown
open daily, 9:30 to 9:30

Recruitment Program Starts Soon

Cancer Foes Call for Field Army

NEW UNIFORM—Mary Jane Hayes, Miss Washington of 1949, models the new official Field Army dress uniform of the American Cancer Society, Inc. The blue and white striped "reevecord" dress—a cotton material with sufficient body to hold its tailored lines—was designed by Adrian. Lilly Dache created the French blue felt hat with its upturned emblem of the red "Sword." It was introduced yesterday at a luncheon of the D. C. Division, ACS, when the local Field Army was launched

By N. S. Haseltine
Post Reporter

DISTRICT foes of cancer met here yesterday to plan establishment of a permanent Field Army of Volunteers for the District Division, American Cancer Society.

The meeting, at Hotel Lafayette, precedes an already planned recruitment program which will be conducted here soon.

Purpose of the Field Army is to keep the public informed on what is now known about cancer and ways to fight the dread disease, and to help its present victims.

Dr. Harry H. Kerr, president of the D. C. Division of the American Cancer Society, told the more than 150 workers assembled that organization of the local corps should prove a milestone in the Division's history.

"Until science has brought us the cause or causes of cancer, and until science has brought us the cure, there is only one way to tackle the problem," Dr. Kerr declared.

That way, he said, is to spread the word that "everybody who develops cancer dies of cancer unless something is done," and the further word that "cancer discovered early can be cured."

Talent Enlisted

THE FIELD ARMY, Dr. Kerr and other speakers stressed, is composed of persons of all talents who are asked to use those talents in the fight against cancer. Chief role of the volunteers, however, will be to disseminate information about the disease.

Other activities include the operation of "cancer loan closets," which include all necessities for the comfort of cancer patients, the making and delivering of cancer dressings where needed, home visits to cancer patients, transportation of patients, and the furthering of projects to save lives from cancer.

The Field Army uses both men and women in its ranks, but its activities are primarily directed to women workers. Two official field Army uniforms have been adopted by the organization, first launched nationally in 1936.

One uniform is the dress suit of blue and white striped corded material, designed by Adrian, with French blue felt beret designed by Lilly Dache. The other is of fine linen of bright blue, with draped snood to match. Official insignia is the upright sword flanked by blue wings.

Clubwoman Is Commander Of Volunteers

Diplomatic Mrs. Harold V. Milligan, National Commander of the Field Army, American Cancer Society, Inc., is a super saleswoman. Since taking over her present post in 1943, she has made thousands of women cancer conscious.

Across the Nation she has recruited Field Army Volunteers, who in turn educate the public on the cause, cure and detection of cancer.

It was Mrs. Milligan who persuaded Adrian to design the official dress uniform for the Field Army women pictured at left.

Adrian created the official Field Army uniform as a memorial to his mother, who died of cancer, according to Mrs. Milligan.

Born in southern Colorado, Lucy Milligan is the daughter of the late Anna Steese Richardson, for many years associate editor of the Woman's Home Companion.

Lucy has headed several large feminine organizations and national committees. She was founder and president of the Queensboro Federation of Mothers Clubs in Long Island. Subsequently she served as chairman of the General Federation of Women's Clubs' radio committee, president of the National Council of Women.

For four years she served on the advisory committee of the Women's Division of the War Department.

Bric-a-Brac Is Passport To This Tea

The executive board of the Montgomery County Thrift Shop has selected Wednesday, October 12, for the fifth annual White Elephant Tea. An unwrapped piece of bric-a-brac is price of admission to the affair, which will be held at the home of Mrs. Henry Gibbs, 210 Chamberlain ave., Kenwood, Md. As articles are left at the door, they will be priced and placed on sale.

Mrs. Frank P. Wilcox is president of the event; Mrs. Thomas H. Patterson, general chairman, and the committee chairmen include Mrs. Frank Mucha, Mrs. Griffin Canada, Mrs. Milton C. James, Mrs. Alexander Walker, Mrs. Marvin Farrington, Mrs. Howard P. Bailey, Mrs. William Dalrymple and Mrs. Arthur Ringland.

Proceeds from the Thrift Shop are distributed to its four sponsoring agencies: The Women's Auxiliary of Suburban Hospital, Women's Board of Montgomery County General Hospital, Planned Parenthood League of Montgomery County, and Chevy Chase Chapter of the Daughters of the American Revolution.

ATOMIZER
...Your lovely GIFT from Coty

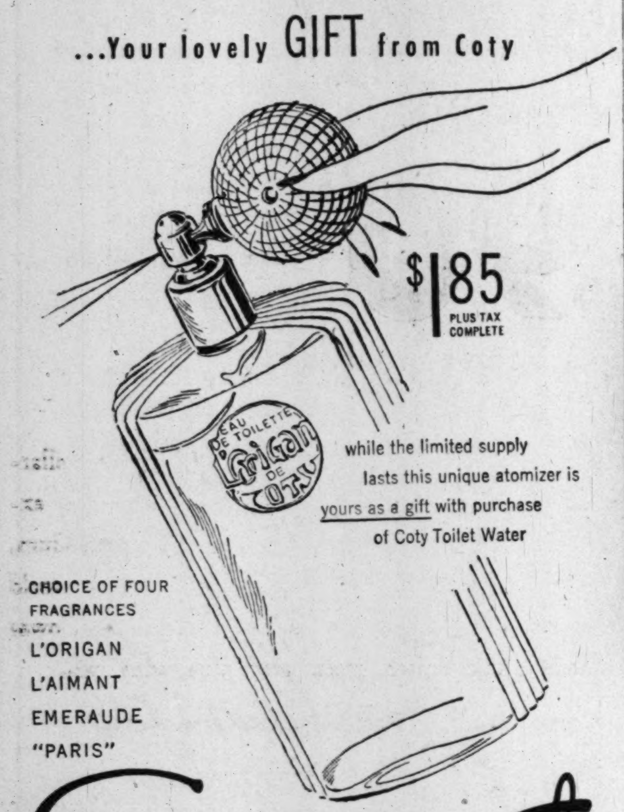

$1.85 PLUS TAX COMPLETE
while the limited supply lasts this unique atomizer is yours as a gift with purchase of Coty Toilet Water
CHOICE OF FOUR FRAGRANCES
L'ORIGAN
L'AIMANT
EMERAUDE
"PARIS"
Coty
TOILET WATER
Compounded and Copyrighted by Coty, Inc. in U.S.A.

Don't store outgrown baby furniture or toys in the attic. Place a Post "Miscellaneous For Sale" ad.

Elizabeth Arden
Jelleff's
the world's greatest color authority, has just created this new color
MEDITERRANEE
exciting as a clash of cymbals, soft . . . soft as the South wind and keyed to it is a completely harmonized make-up.

All Prices Plus Federal Tax

How beautiful you look! The object of our admiration was wearing Mediterranee and never have you seen lovelier color come out of our Elizabeth Arden beauty center!

Mediterranee Nail Lacquer—$1. Mediterranee Lipstick—$1 and $1.50. Mediterranee Cream Rouge—$1.50.

Mediterranee Harmony Box containing lipstick, nail lacquer, cream rouge, cactus green Eye Shado, light Rosetta Bronze Pat-a-creme. Try this box-full of color magic—and you too will surely inspire the compliment—"how beautiful you look!" $5

Jelleff's—Elizabeth Arden Headquarters with salespeople specially trained to give you Arden service de luxe! Street floor.
Mediterranee Also at All Jelleff Branch Stores!

Yeager's
SILVER SPRING MARYLAND

ABOVE: Stroock's precious woolen plaid design coat in black or brown background. Sizes 9 to 15.
$59.95
CENTER: 100% wool tweed suit in a lovely new striped pattern. Brown background. Sizes 12 to 18.
$49.95
RIGHT: Lush cotton velveteen dress with contrasting motif. Gold, green or red. Sizes 9 to 15.
$35
OPEN UNTIL 9 P.M. EVERY WEEKDAY . . . 8630 COLESVILLE ROAD

Jelleff's
• F Street
• Shirlington
• 4473 Conn. Ave.
• Bethesda
• Silver Spring

Tonight! Our Silver Spring Store open until 9:30!
Children's wear as well as teens,' juniors', misses' and women's apparel at this, the newest and largest of Jelleff branch stores!

"Finds!" That's how you'll welcome these
Nylon Panties
at the low price $1.65
Lovely 20-denier nylon panties you can rinse in seconds—elasticized waist, legs, pastel embroidery on delicate nylon net inset. Fully cut, smooth fitting, stock up at this low price! Sizes 9, 11, 13 and all white.

You'll want to anticipate winter needs!
79c and $1 Snuggies 59c
Long-leg snuggies in soft cotton—regularly 79c . . . or $1 snuggies woven of 75% cotton for softness, 20% wool for warmth, 5% nylon to keep shape through countless washings. All perfect, Tea Rose. Small, medium, large sizes.

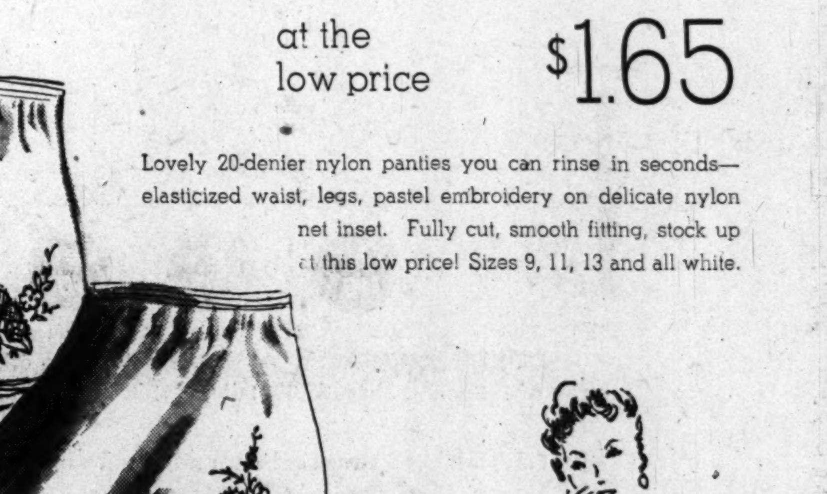

All Panties at Jelleff's Underwear Shops—F St., Silver Spring, Shirlington, Bethesda and 4473 Conn. Ave.

BROWN—From Page 1

Have You Tried These Autumn Fruit Dishes?

bert Torte. Its macaroony crispness will make it a dessert oft repeated—by request.

PEAR FILBERT TORTE

1 egg
¾ cup sugar
2 tablespoons flour
1 teaspoon baking powder
¼ teaspoon salt
2 large ripe pears
½ cup chopped filbert
1 teaspoon vanilla

Beat egg and sugar together until very light, Mix flour, baking powder, salt and stir into the egg-sugar mixture. Peel pears and cut into large dice. Combine with batter, together with filberts and vanilla. Bake in buttered 8-inch-square pan at 350 degrees Fahrenheit for 35 minutes. Serve warm or chilled, with cream, whipped cream, or ice cream. This recipe serves six.

THE GRAPE has been the symbol of good things to eat and drink ever since the dawn of history. In this country, we have two distinct types—the American or native grapes, sometimes called "slip-skins," and the European "tight-skinned" grapes.

In jelly making, Concords (a native type) give the best color and flavor. But Malagas and other tight-skinned grapes can be used, too.

Mary Haworth's Mail

From Page 1.

he seems to think it would be a foolish expense and very bad taste while we are in debt, and certain friends of ours agree with him.

Both girls do baby-sitting to earn a portion of their spending money; but my husband and friends contend that even if Doris could earn enough to buy the coat herself, it still would be a vulgar display in the circumstances, inviting criticism of her character. As for me, I feel that Doris has had to sacrifice so much pleasure during my long invalidism that the coat would help to make up for what she has missed. But should I let my heart or mind decide the matter?

Also, would it be fair to ask my daughters to help me with the household chores when I start back to work? And if so, should I pay them some small amount for this? My family and I are agreed that your kind suggestions will be the controlling factor in our plans. T. C.

Negative Vote Seems Advisable

DEAR T. C.: About the fur coat, here is my view: If the purchase of such a garment while the family is in debt would add a single straw of chagrin or financial worry to the heavy pressures now concentrated on your husband, then I think it should be Doris' pleasure, and yours as well, to cheerfully abandon the idea.

I realize, of course, how intensely Doris feels about the importance to her life (supposedly), of getting that rabbit or coonskin wrap this year; but the truth is, her "must-have" feeling is mostly sparked by her hope of attaining it.

If she knew positively that she didn't stand a chance, that her dad and you had immovably (though regretfully) decided "No" for good and sufficient financial reasons, then the anguish of readjustment would be shortlived. She'd soon forget the tantalizing vision of herself encased in fur, and her mind would get busy planning other ways of making a hit on contemporaries.

Good Insurance to Pamper Papa

THE AVERAGE American high school girl is tenacious and insatiable in her wardrobe "wants" if she has access to a sympathetic source of supply; and sensible parents usually learn, somewhere along the line, that a concise turndown, amiably delivered, is a better form of refusal, when wishes are inappropriate, than pleading with the youngster to "understand" the parents' "situation." It leaves the two generations standing in right relation to each other.

Incidentally, with your two daughters so nearly of an age, why do you feel that Doris especially is entitled to "compensation" for pleasures denied during your invalidism? Didn't the girls fare equally on that score? And what about your fine husband. In my opinion, he's the person most entitled to sentimental cherishing consideration in this picture, at this time.

If the family is facing hard lines for some years ahead, Doris should rise to the dignity of plain garb, in my opinion, and generally develop the character the situation calls for. Also I think both girls should help substantially with household chores as a matter of cooperative duty, with no pay given and none expected for such services, taking into account the special circumstances. M. H.

Mary Haworth counsels through her column, not by mail or personal interview. Write her in care of The Washington Post.

Have You Visited Homes of '49?

HAVE you seen the "Homes of '49?"

These model houses—8 furnished and 14 unfurnished—are open every weekday from 2 p. m. to dark, under the sponsorship of The Washington Post. They're less crowded during the week than on weekends, so it's a fine time to go and see them at your leisure. They are closing October 2.

They are located in practically every section of the Greater Washington area, from Fairfax County, Va., almost to Rockville, Md. You can pick up a map showing how to reach them at the front counter of The Washington Post, 1337 E st. nw.

Tobe' Says...

Paris Backs Short Evening Gown

WHEN I say short evening gowns, I mean real evening gowns—not cocktail or dinner dresses. In real evening fabrics, as satin, brocades, lames and laces, and in evening colors, too.

It's a fashion that has been coming in slowly for a year, and now, with the tremendous backing of the whole Paris costume, it has really arrived.

How short? Daytime-dress length—13 to 14 inches from the floor. But there are a lot of irregular lengths, too—with dipping backs or longer panels or drapery.

The short evening dress is certainly the ultra smart evening fashion. I think it's completely right for our casual American life.

Copyright, 1949, N. Y. Herald Tribune

Miss Evelyn Cox Sets Wedding Date

Miss Evelyn Bolling Cox and Laurence Washington have set their wedding date for October 22. The ceremony will take place in Christ Church.

Miss Cox will have her sister, Miss Sally Bland Cox, as her maid of honor, and Mrs. Warren Spratley of Hampton, Va., as her matron of honor. The bridesmaids will be Miss Peggy Jean Wells, Miss Georgia Washington of Washington and Miss Hariette Clarke of Greenwich, Conn.

Mrs. Frederick Pfieffer of Washington entertained for Miss Cox last Thursday night at a bridge party, and Mrs. Thomas Chambliss Williams will have a tea in her honor Sunday afternoon.

"HI-LO"...the high boot with the low-down on style

in BLACK or BROWN suede

This sensationally high-cut boot with its low, comfortable heel has taken the younger set by storm. They love it, and so will you. Try it on, see how flattering it is to the foot, how comfortable for casual wear.

Sizes 4 to 9.

by STRATFORD

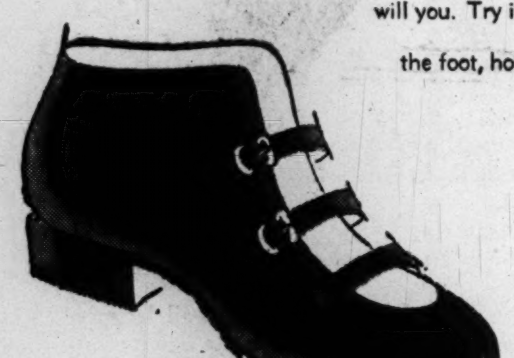

9.95

HAHN 73rd year

1207 F 14th & G *4483 Conn. *3113 14th
**Arlington, Va. *Silver Spring, Md.
*Open Evenings **Open Fri. & Sat. Eves.

Open Friday evening until nine—

THREE PIECE SUITS

MUTED GREEN OR WINE TWEED SUIT WITH A SHORT TOPCOAT AND A MATCHING SAUCY BERET. 10 TO 16.

55.00

THREE-PIECE SUIT WITH A FULL LENGTH COAT IS MADE OF SOFTLY COLORED STRIPED TWEED. 10 TO 16.

89.95

Gretchen Cole
INCORPORATED
BETHESDA, MARYLAND
7244 WISCONSIN AVENUE

IZOD of London

Imprint of autumn . . . beautifully tailored suits and dress to reflect rich fall hues. Green or brown tweed suit with blending plaid coat of full length, suit 75.00; coat 79.95. Brown or grey striped tweed suit with matching back-belted short coat, 69.95 each. One-piece worsted wool dress with three-quarter sleeves, 29.95.

Greenbrier Sports Shop, Fourth Floor.

Julius Garfinckel & Co.
F Street at Fourteenth

The 'Queen City of Fashion'—as a Washingtonian Views It

By Peggy Preston

POETS may sing of Paris in the spring, but fashion enthusiasts find it most fascinating in August and February.

Those are the months when the "Queen City of Fashion" blazes with the excitement and tensions of the "openings" . . . when the famous couturier houses shrewdly vie for favors of visiting buyers and press . . . and when there are so many Americans on the boulevards that one feels like humming "The Sideswalks of New York."

Veteran Paris visitor and fashion authority, Miss Elizabeth Fairall, had these observations to make yesterday when she spoke informally at the first fall luncheon-meeting of the Washington Fashion Group at the Washington Hotel.

Miss Fairall, who as Vice President of Julius Garfinckel & Co., has been covering the Paris market for scores of seasons, told a behind-the-scenes story of the couturier presentations.

Fashion Personalities

On the human side she sketched some word pictures of the men and women who figure prominently in the intricate business of Paris fashions.

There is Balmorain's famous model, Pralene, for instance, who cried for joy when she read a New York press report describing her as the "Queen of Paris models" . . . and the same designer's dynamic publicity representative, Princesse de Rohen, who issues sweeping statements in le grande manner. And Helmer MacIntosh, Paris representative of an American firm, who has a dog called "Urff," and who wrote to a Washington puppy of the same name using Urff's paw print for signature.

Alice Perkins, Paris correspondent for Women's Wear Daily, and Lucy Noel of the Paris Herald Tribune, both of whom have lived in Paris for many years, are familiar figures to American buyers, play an important role in the happenings of those hectic weeks that mark the biannual openings.

Aids Buyer

But the most valuable person in Paris, so far as the buyer is concerned, is her "commissionaire," the representative of her firm. It is he who pilots her to various showings and makes sure she does not get "scooped" on any outstanding presentation.

The commissionaire's business is to make the buyer's lot as easy as possible and to save her valuable time. She visits his office as soon as possible after arriving in Paris and there she frequently looks at 15 or 16 lines of handbags, gloves or jewelry in one morning.

MISS ELIZABETH FAIRALL
. . . gives Paris impressions

More often than not, however, the buyer must visit the showrooms personally, and that requires both stamina and speed. In little out-of-the-way shops she sometimes finds the most unusual merchandise, and to reach them she depends on her own two weary feet, trudging along the pavements and up many flights of stairs.

In some of these buildings there are self-operated elevators. You may go up in these, but not come down. A little sign warns you "Do not use elevator. Walk down."

"I've always wondered just how the elevator gets down," mused Miss Fairall.

Collection Shown

Following her talk, the collection of 19 originals which Miss Fairall purchased last month in Paris were modeled.

Mrs. Myrtle Tolson, Regional Director of the Fashion Group, presided at the luncheon.

Lord Fairfax Feted At Buffet Supper

THOMAS Lord Fairfax was honored last evening at a buffet supper given by Dr. and Mrs. Charles Stiefel at "Strawberry Hill," their home near Marlboro, Md. En route from Australia to England, Lord Fairfax is visiting his aunt, Mrs. Clarence M. Roberts, at Landover, Md.

On Sunday, Lord Fairfax will fly to London. He will be honored at a farewell party Saturday evening by Mr. and Mrs. William Hill Brooke, who will entertain at their home, Oakland, assisted by their daughter, Miss Mary Anna Brooke, and Mr. and Mrs. Maynard Roberts.

Golf Enthusiasts to See Women's Tournament

Mrs. Frank Royer Keefer and Mrs. Betty Palmer Meckley are leaving Sunday to attend the United States Senior Women's Golf Association tournament at the Westchester County Club, Rye, New York. They will spend several days at the Waldorf-Astoria.

Hospital Board To Show Styles

Back-to-school fashions will be the theme of the fashion show to be held at Lisner Auditorium, September 30 at 4 p. m. Sponsored by the Junior Group of the Women's Board of George Washington University Hospital, the show will be for the benefit of the hospital's Out-Patient Department.

Chairman of the benefit is Mrs. Howard P. Castle and assisting her are Miss Ruth Hocker, Miss Ruth H. Bennett, Miss Margaret Pratt, Mrs. Frank Espey, Miss Mary Lou Lansdale, Mrs. David Williams, Mrs. Joseph Vivari, Mrs. Walter Switzer, Miss Ruth Pyle, Mrs. Ellsworth Simpson, Miss Shirley Dunn, Miss Elaine Clar, Miss Lois Blake, Mrs. Joseph Seig, Miss Sarah Thompson and Miss Jane Pyle.

Miss Sue Boteler, fashion coordinator for Jelleff's speciality shop, which will present the fashions, will be director of the show.

BRING OUT YOUR Rug's Beauty

5 DAY SERVICE

When expert hands of 78 years' experience handle your rug cleaning . . . when your rugs are first meticulously dust-cleaned . . . when pure Ivory soap and extra soft water are used in the shampooing, then they will be alive with new beauty. Enjoy this special 5-day service now at

E. P. HINKEL AND COMPANY, INC.

600 RHODE ISLAND AVE., N. E. • CALL HObart 1171 1172 1173 1174 1175 1176

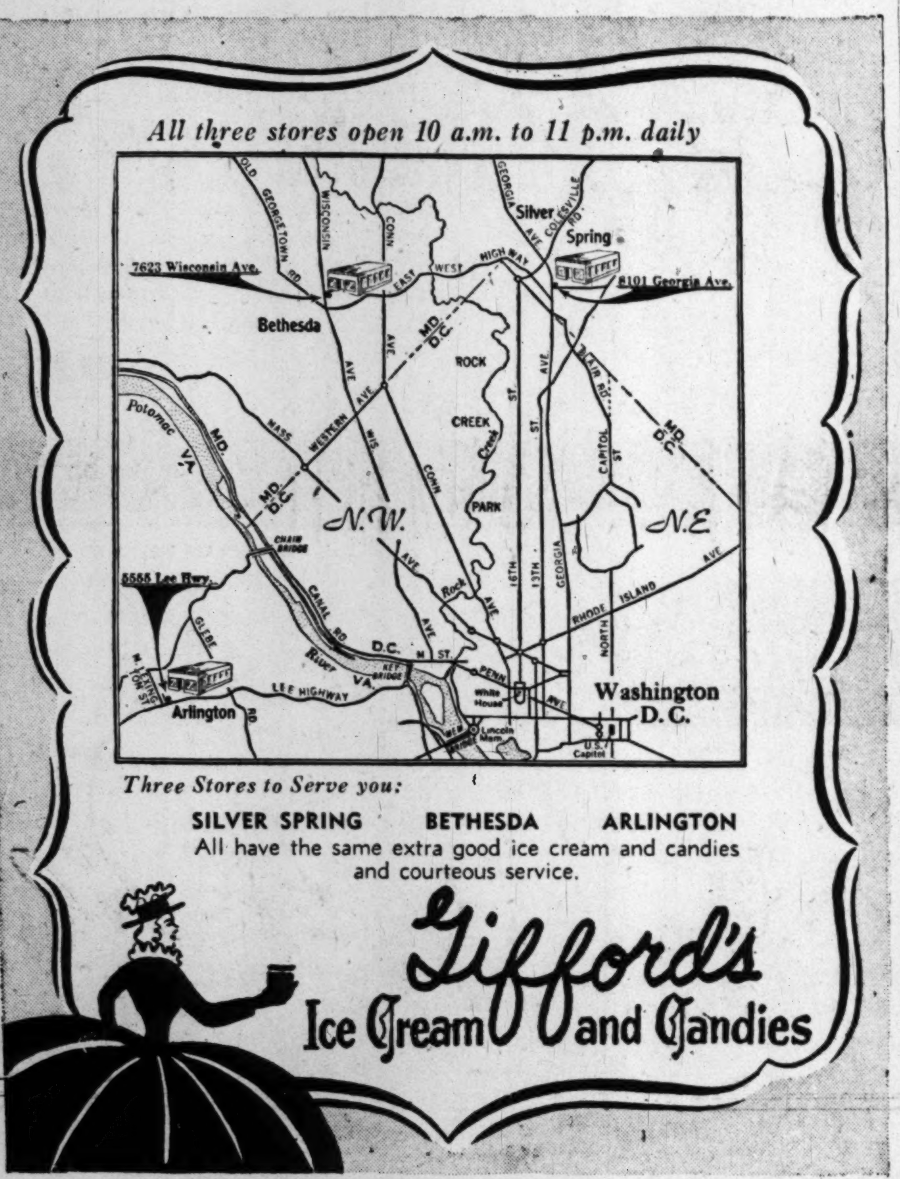

the Stork Set

821 NINETEENTH N.W.

Jump-er for Joy

Easy, comfort designed to keep you active . . . in rayon gabardine artfully styled — hip pockets. Navy, black, green and beige. Sizes 10 to 16.

10.95

Mail Orders Filled REpublic 7021 Open 10:00 'til 6

Fashions FOR THE TIME OF YOUR LIFE

Julius Garfinckel & Co.

Crescendoe

Washable handsewn cotton gloves double woven for extra strength—newly cut with back rather than side seam. Interesting petal cuff detailing. Black, white, or brown. 3.50

Gloves, First Floor. Also at Spring Valley.

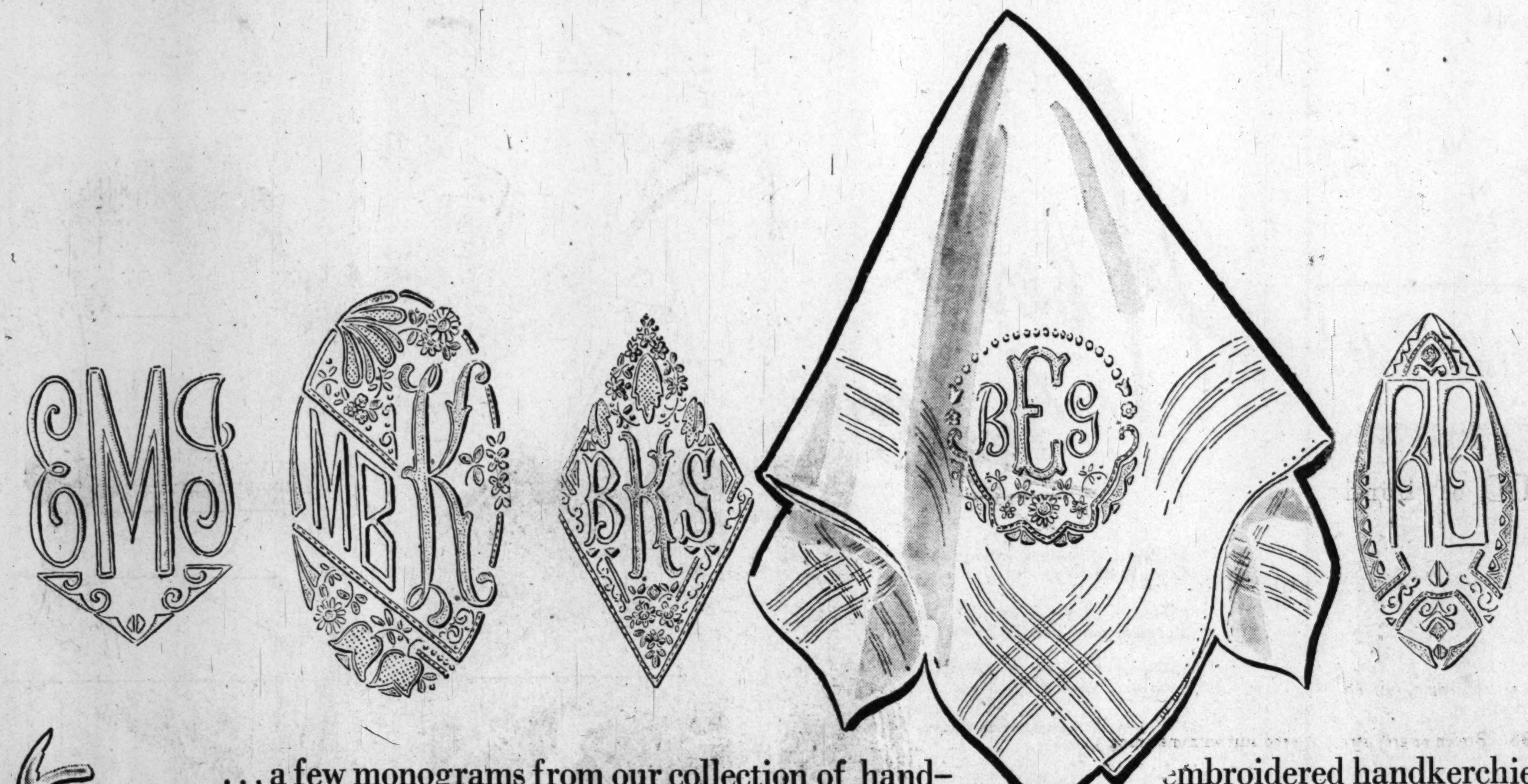

. . . a few monograms from our collection of hand-embroidered handkerchiefs . . .

The feeling of being cherished . . . a gift chosen for one person alone . . . handkerchiefs beautifully monogrammed to the person's taste in white on white. Three for 8.00 to three for 13.50. Allow two months for delivery.

Handkerchiefs, First Floor

Julius Garfinckel & Co.

F Street *at* Fourteenth

To Fete Kitty Carlisle

Miss Kitty Carlisle, star of "The Man Who Came to Dinner" will be honored tonight at a dinner party to be given at Normandy Farm by Richard Skinner, general manager and coproducer at the Olney Theater.

Engagement Terminated

Mrs. Kingdon Gould announces that the engagement of her daughter, Mrs. Sylvia Gould, to Lieut. Comdr. Ernst Hoefer, jr., USN, has been terminated by mutual consent.

NANCYE FLEMING
1512 KING STREET
ALEXANDRIA

Red and green check coat with side-entrance patch pockets. Sizes 8 to 14.
$47.95

OV. 3910 AL. 2940
9:30 to 6:00

Or Perle Harbour

Captivated Grand Duchess Would Call It 'Mestabourg,' Say Wits of Washington

By Mary Van Rensselaer Thayer

NOW that Perle Mesta has presented her credentials to the Grand Duchess Charlotte of Luxembourg and is an accepted Minister, it's apropos to present a story running the Capital 'round. This department being a Mesta booster, the tidbit is dished without malice, in the spirit of fun's fun.

It goes thusly: The Grand Duchess, said to be a very nice person, indeed, after brief acquaintance with the new United States envoy became so captivated by her that H. R. H. suggested changing the name of her tiny country from Luxembourg to Mestabourg.

The news bounced about until it finally caromed into an uninhibited, unimpressed American male. "Changed from Luxembourg to Mestabourg?" he grated disgustedly. "Blank, no! It should be changed to Perle Harbour!"

Succession Law Changed

THE 53-year-old Grand Duchess Charlotte possesses a dozen additional titles, is one of six sisters.

In 1907, five years before the death of her father, the Grand Duke William, when it became obvious he would never father a son, the duchy's inheritance laws were altered to permit a woman to rule. Charlotte's older sister, the Grand Duchess Adelaide, succeeded their father, but in 1919 renounced the throne. Shortly after her succession, the Grand Duchess Charlotte married her cousin, Prince Felix of Bourbon-Parme, one of 20-plus children of the late but energetic Duke Robert of Bourbon-Parme. He's a brother of the former Empress Zita of Austria, former Queen Marie Louise of Bulgaria and innumerable minor royalty. The Grand Duchess has six children—four girls and two boys.

Mrs. Frazer's Services

THE funeral services of one of Washington's most distinguished grande dames, Mrs. Carroll Frazer, will take place this morning at 10 o'clock in St. John's Church.

Mrs. Frazer, who had been ill for many years, was the daughter of the late Eugene and Sarah Pendleton Van Rensselaer of this city.

Bessie Frazer spent most of her life working for others. For over 30 years she was a member of the Emergeney Hospital Board, and that of the Home for Incurables, and was active in the District branch of the Colonial Dames, which she helped found; in the Navy League and the Alliance Francaise. As a young girl she was presented to Queen Victoria at the Court of St. James's. She attended the same school as the Dowager Queen Mary and, because of their lifelong friendship, had a special seat at the coronations of both King Edward VII and King George V.

During the First World War she was national chairman of the women's committee of the Navy League and was responsible for having millions of heavy woolen garments knit for our gobs.

More or less incidentally, so great was her energy, Mrs. Frazer headed a first wartime lunchroom here in Washington and a "shop" where volunteer knitting needles clacked day and night. After the war she headed the Belleau Woods Memorial Association and later received the Legion d'Honneur from the French government for promoting the adoption of French war orphans, children of Navy officers and enlisted men.

HARRIS

Clean-cut classic coat handsomely detailed to wear everywhere

This is your one indispensable Fall-thru-Winter coat. Simple, well-mannered lines that go busily from campus to career . . . from town to travel. Soft all wool broadcloth . . . with straight, well-tailored back. Line detail accents the deep pointed collar . . . leads to the trim slash pockets. Wine, grey, black, green, toast. Sizes 10 to 18. Second Floor.

49.95

Buy on a Harris Charge Account or 4-Month Payment Plan

JOSEPH R. HARRIS . . . 1224 F STREET

The Mayflower
presents
Fashions at Six
Every Friday at 6 o'Clock
beginning
Friday, September 23rd
The Mayflower Lounge
for reservation
call eric district 3000

Fashions by Jelleff's

Pretty Soft!

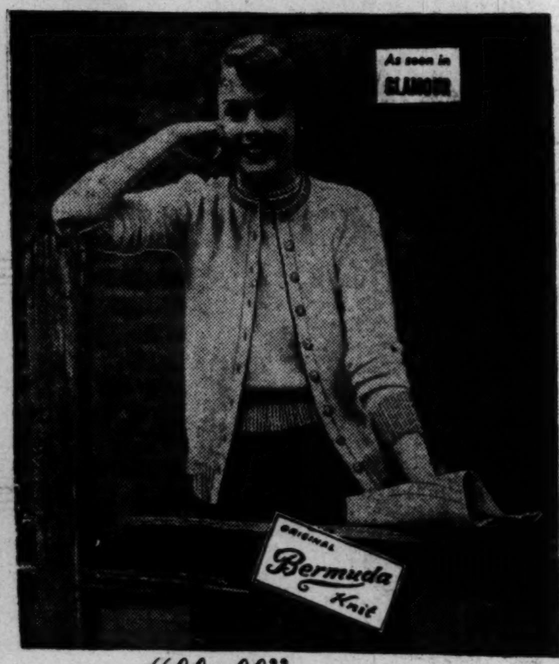

"fluff" sweaters

Slip-On . . . **3.95**; Cardigan . . . **4.95**

Pretty soft, these Match-ups for College and Career Girls. And exceptional values, too, made as they are of 15% rabbit hair, 85% virgin wool and styled with painstaking care to important details. Heavenly colors! Pink, blue, geranium, jade and white. Sizes 34 to 40.

MAIL PHONE DI.4454 ORDERS FILLED

Sweaters, Second Floor

BECKERS SINCE 1876
1314 F STREET
A Gift from Beckers Means More

WOODWARD & LOTHROP

if you are any of these people you will be delighted to find

15% to 20% Savings . . .

Aberle Nylons

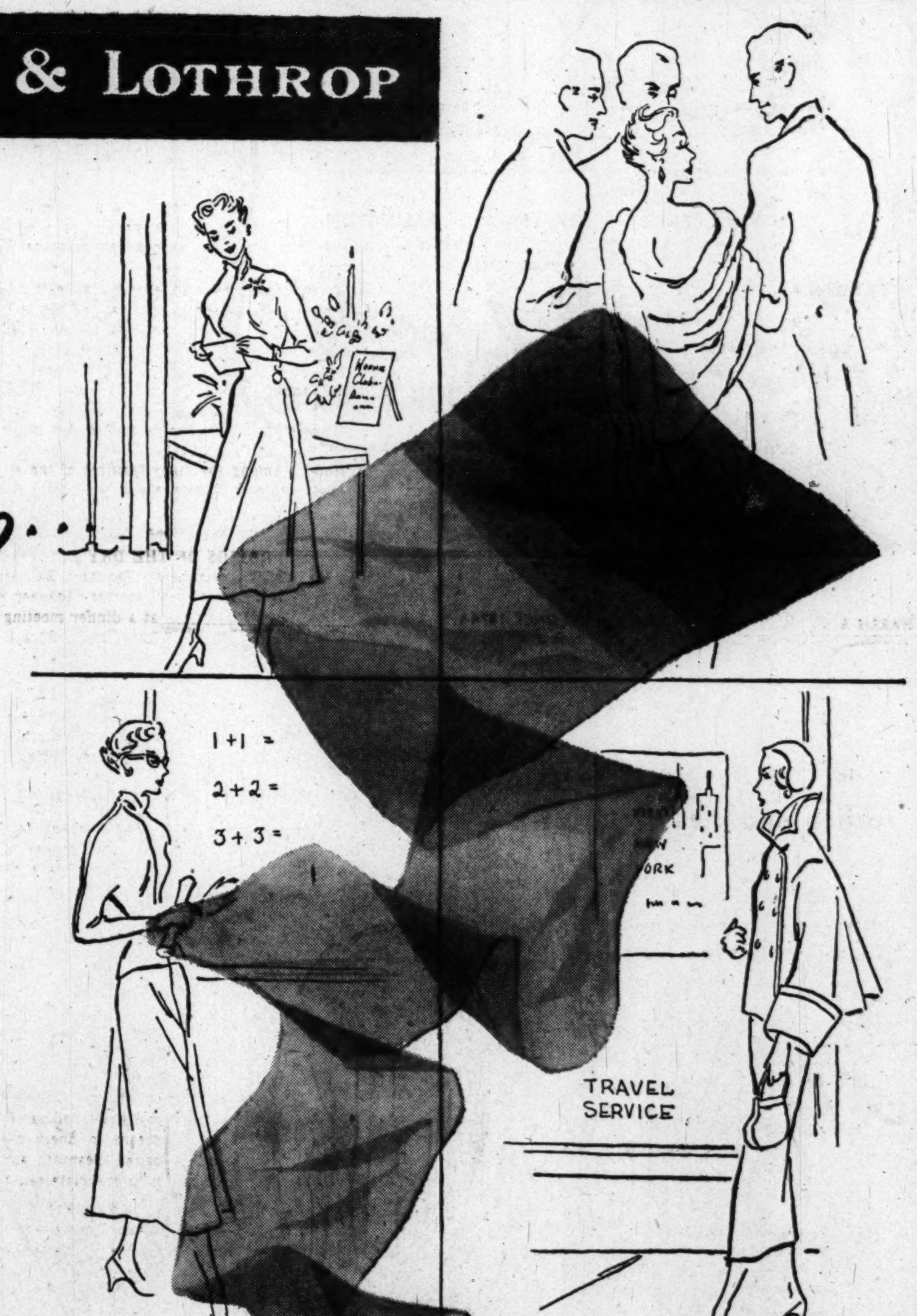

30-denier, 48-gauge walking sheers Were $1.25—Now $1

30-denier, 51-gauge daytime sheers, 3 proportioned lengths. Were $1.35 . . . $1.15

15-denier, 54-gauge, in 3 proportioned lengths. Were $1.75—Now $1.45

15-denier, 51-gauge dress sheers. Were $1.50—Now $1.25

Order your whole fall wardrobe of hosiery now . . . and save generously. Choose from these high-fashion shades: 30-denier: Mardi Gras, a warm beige; Aloha Beige, medium beige; Riviera Dusk, dusky taupe: 15-denier: Sun Valley, brownish taupe; Capri, a rich brown; Sorrento, off-black; Rio Beige, spice brown.

W&L—Hosiery, Aisles 17 and 19, First Floor

WOODWARD AND LOTHROP
F, G, 10th and 11th Streets, N.W.
Washington 13, D. C.
Please send me . . . . . . pairs of Aberle nylons at 15% to 20% savings. Price . . . .
Size . . . . Style denier-gauge . . . . . . Shades . . . . (specify length in $1.15 and $1.45 styles).
Check Money Order Charge C.O.D.
Name . . . .
Address . . . .
City . . . . Zone . . . . State . . . .
Telephone . . . . Minimum C.O.D. Order, $2.

10th, 11th, F and G Streets N.W. District 5300 Branch Stores: The Pentagon Building, Virginia; 7301 Wisconsin Avenue, Bethesda, Maryland

Easy-Does-It Desserts

Your afternoon bridge guests will love this easy-to-make party desert. As flavored gelatine thickens, beat in 1 cup of drained crushed pineapple and 1 pint of vanilla ice cream. What could be easier?

Now that fall pears are on the market, try these delicious and simple ways of serving them. Top peeled fresh slices of the pears with chocolate sauce, or with cold orange juice.

Orange hard sauce is delicious served with Apple Betty. Make the sauce by creaming a quarter cup of butter or margarine with a cup of sifted firmly packed confectioners' sugar; then add the grated rind of an orange and a tablespoon or two of strained orange juice.

Visiting Here

Guests at the Mayflower Hotel include Philpott D. A. Vaughn of Nairobi, Kenya, Africa; Humberto D'Amelio of La Plata, Argentina; Juan Luis Rodriguez of Havana, and Frederick Pearson of Lipbrook, England. Mr. and Mrs. Harold J. T. Horan of Caracas, Venezuela, here on one of their frequent visits, are also stopping at the Mayflower.

Frankfurters Ideal For Quick Supper

For a quickly assembled supper dish, split frankfurters lengthwise but not entirely through, and broil. Fill with hot potato salad sprinkled with finely minced parsley or with paprika. Tomato halves, broiled with the frankfurters, are a good accompaniment to this dish. For dessert, serve sponge cake squares with green applesauce and custard sauce.

On the Club Front

Washingtonians to Fly In Powder Puff Derby

By Genevieve Reynolds and Nicha Soure

YOU'VE heard of the Kentucky Derby and the Soapbox Derby, but have you ever heard of the Powder Puff Derby?

Three Washington girls not only have heard of it but will fly in it. That's right, fly—from Cleveland to New York on October 2. The three women pilots are Miss Rosemary Lane, Miss Vera Pravett and Miss Marjorie Harrison. There the trio will attend the twentieth anniversary convention of the 99's, an organization of international women pilots.

Plans for the convention at the Waldorf Astoria in New York on October 3-8 were one of the items of discussion when the 99's held their meeting last week. Miss Mary K. Willis will serve as the chapter's official delegate. Mrs. Blance Noyes, a member of the local chapter, is national president of the 99's.

MISS SIEG

NEW on the national staff of the American Association of University Women is Miss Eleanor Sieg, comptroller. She comes to headquarters here from Minneapolis, where she was a senior accountant in the business office of the University of Minnesota. As comptroller, Miss Sieg is an ex officio AAUW national board member.

Miss Sieg succeeds Mrs. James K. McClintock, who retired after 26 years in the job. A graduate of the University of Iowa, the new comptroller worked with an investment company in Minneapolis, joined the University of Minnesota's business office five years ago.

PICTURESQUE will be the word for the mass installation ceremony of the 21 District units of the American Legion Auxiliary. tonight at 8 o'clock in the Department of Commerce auditorium. Unit presidents and their officers in the District chapters will be installed.

The presidents will be gowned formally and will carry bouquets or wear corsages presented to them by their respective chapters. The color bearers and sergeant at arms in the procession will be dressed in white street-length dresses.

Mrs. Lawrence Smith will speak at the ceremony. About 600 guests are expected to attend.

THE DISTRICT OF COLUMBIA child welfare department of the American Legion Auxiliary is $50 to the good this week as a result of its past activities in local child welfare work.

The money was awarded the local group, for the first time in its history, for 100 percent cooperation in child welfare activities and the reporting of accomplishments by units to the department chairman. The award of the money by the American Legion Auxiliary was announced at an executive board meeting Monday night.

Under leadership of Miss Katherine T. Clarke, who was reappointed department chairman of the child welfare committee, the District units held monthly parties at the crippled children's ward of Gallinger Hospital. In July the local units presented the ward with a radio, television and phonograph combination.

The cost of living may have gone up but at least one Washington club has found a way to keep its dues at the old level.

The Twentieth Century Club members got their heads together and had an idea. Why not have a benefit party in October with the proceeds going toward defraying the increased costs of the club and its many philanthropies?

Even during the hot summer months plans went ahead for the party. The details are still being mulled over but the Twentieth Century Club will have a benefit party on October 24 at the Wardman Park Hotel. Among the many features of the event will be a cake and candy table, a "white elephant" booth, flower and toy tables.

DOINGS OF THE DAY . . .

Dr. J. L. Blair Buck, coordinator, Teachers Education, Virginia State Department of Education, will discuss "Teacher Recruitment" at a dinner meeting in the Penn Daw Hotel. Occasion will be the regular meeting of Mu Chapter, Delta Kappa Society, Alexandria . . . St. Hilda's Guild will sponsor a card party, 8 p. m., at Grace Episcopal Church, 9301 Georgia ave., Silver Spring, Md.

Cooking Cues . . .

For company fare, serve baked ham with cooked or canned pear halves that have been filled with chutney.

Add a little prepared horseradish to mayonnaise to pep up a salad.

For a quickly assembled dessert use sandwiches of bakery sponge cake and cut fruit with a topping of whipped cream.

Frozen Peanut Balls, as served in a New York restaurant, are made by rolling a scoop of ice cream in finely chopped roasted salted peanuts, and surrounding with chocolate sauce.

Stuff cooked dried prunes with cream cheese and sprinkle with slivers of toasted almonds; serve on watercress with French dressing and let this salad double for dessert.

My Wife Wants—

—an ice cream, soda and candy store setup on a boat to cruise around the lakes and bays for the benefit of those fishing all day in their boats

Copr. L. A. Mirror Syndicate, 1949

Store Hours, Monday through Saturday, 9 A.M. to 5:30 P.M.

R. Harris & Co.
JEWELERS AND SILVERSMITHS SINCE 1874
F AND ELEVENTH STREET, N.W.

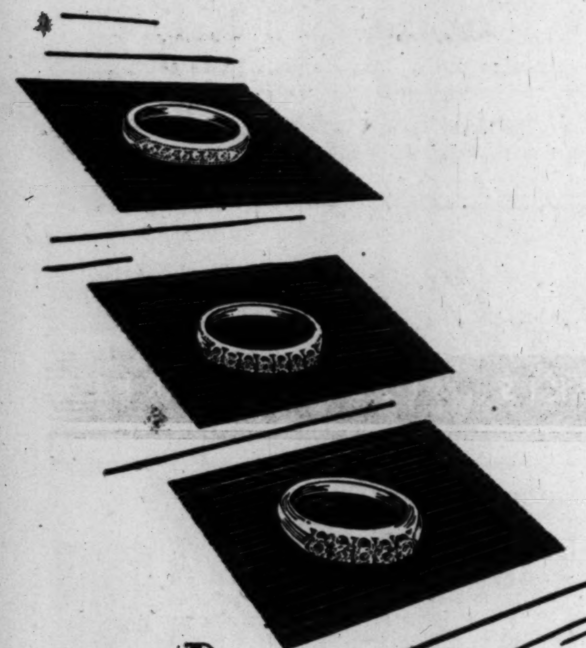

Diamond Wedding Bands of exceptional beauty.

Top down:

Seven lustrous diamonds, channel set in platinum, 250.00

Seven diamonds in fourteen-karat gold 250.00

Five fine diamonds in platinum 450.00

(All Prices Include Fed. Tax)

R. HARRIS & CO. • JEWELERS & SILVERSMITHS SINCE 1874

RALEIGH HABERDASHER

Unanimously elected to office and classroom . .

Wool Jersey Separates

New Butterfly Sleeves
give a high fashion note to our soft wool jersey blouse with its plunging neckline . . . its pretty dyed-to-match buttons . . . In pink, toast or aqua; sizes 10 to 16. 10.95

Rippling Vertical Pleats
add graceful charm to front and back of our kitten-soft wool jersey skirt . . . a mix 'n' match specialist . . . you'll wear and pair with everything in your wardrobe. Wine or black; 10 to 16. 10.95

Raleigh HABERDASHER
1310 F ST. NA. 9540

TINTEX
10c and 15c sizes
5c
BUTTON SHOP
725 11th St. N.W. NA. 0939

imported velours
makes this simple beret a striking beauty.
$5

This is a hat for a whole wardrobe . . . wonderfully simple with daytime clothes, easily transformed with a jeweled pin or fancy feather. And all for this amazingly low price. Choose yours today! Black, navy-red, royal, mink, spinach.

FOR MAIL ORDERS CLIP THIS COUPON
The Essie O'Donnell Co'y
3407 Connecticut Ave. N.W.
Washington, D. C.
Please send me this hat in size........
Name ....
Address ....
City .... State..........
Charge ☐ Remittance Enclosed ☐

THE Essie O'Donnell CO'Y
3407 Connecticut Ave.
EMerson 8800

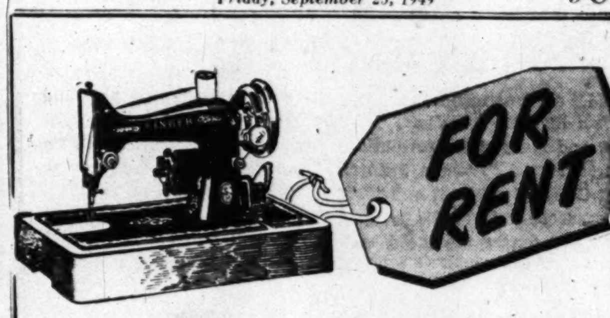

Rent a SINGER* Sewing Machine by the month for use in your own home!
No extra charge for delivery, and pick-up of machine.
$7.00 per month

Singer Sewing Centers

11 In The District	1340 G St. N.W.	NA. 0184
	609 7th St. N.W.	RE. 7200
	3421 Conn. Ave. N.W.	EM. 4244
	3107 M St. N.W.	MI. 6677
	6111 Georgia Ave. N.W.	GE. 6111
	3919 Minnesota Ave. N.E.	AT. 4042
In Arlington	2836 Wilson Blvd.	OX. 3600
	4036 28th St. South	OV. 2827
In Alexandria	702 King Street	AL. 5615
In Chevy Chase	7015 Wisconsin Ave.	OL. 7015
In Silver Spring	8417 Georgia Ave.	SH. 8844

*Reg. U. S. Pat. Off. by The SINGER Mfg. Co.

Naturalizer
FIT PARADE
America's outstanding shoe value featuring
TREASURE CHEST SHOES

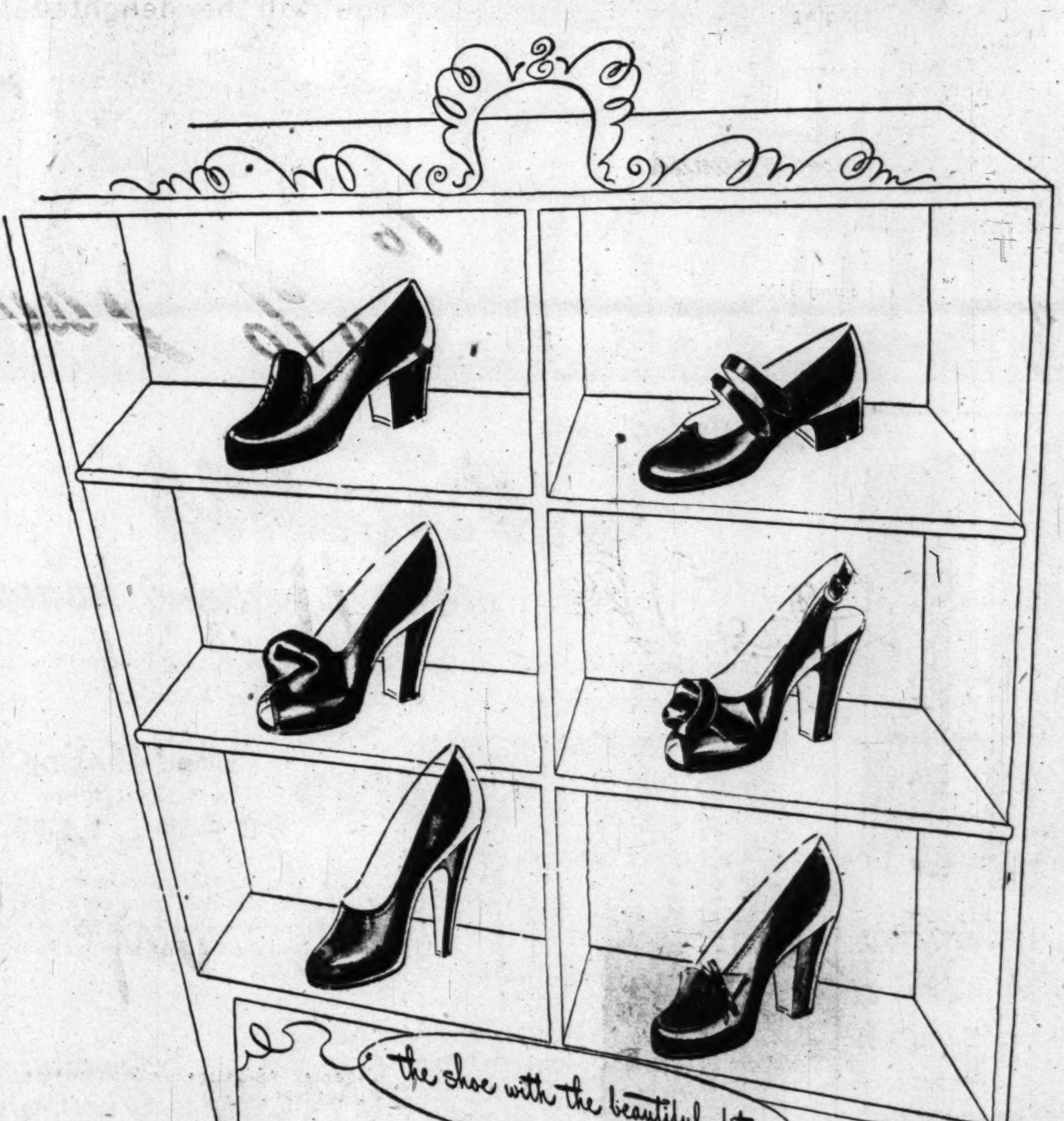

As seen in LIFE

This season's Naturalizer shoes are designed to complement your basic fall dresses . . . your suits . . . your sports apparel . . . your after-five glamor styles. From high to low heels, tailored or dressy . . . you'll find the shoe that truly fits when you buy Naturalizers.

$8.95 and $9.95

Exclusively at Kann's in Washington
Shoes — Fourth Floor

Kann's
"The Avenue" 7th, 8th and D Sts. N.W.
DI. 7200

Futurama Fashions

FILMY chiffons made of nylon . . . rayon tweeds that look and feel like fine woolens . . . "bubbling" textured rayons. All these, and many more revolutionary "man made" fabrics, will be featured at the "Fashion Futurama" showings to be held at the Hecht Co., September 27 and 28, at 11:30 a. m. and 3 p. m. daily.

A wardrobe of 24 outfits, all made from new McCall patterns, will be modeled during the shows, and fabrics will be from Burlington Mills, one of the country's largest producers of twentieth century's fabulous "Test Tube" materials.

Among the outfits to be shown will be a bridal gown of creamy satin and bridesmaids' frocks of satin in an American beauty shade. Suits, afternoon and evening gowns will be featured, all made of a novel and interesting fabric.

Engaged

Mr. and Mrs. A. Wachter of Branchville, Md., announce the engagement of their daughter, Betty Josephine, to William C. Maske, son of Mr. and Mrs. W. Maske of Riverdale, Md.

Mrs. Robert L. Coffren announces the engagement of her daughter, Barbara Marie, to Albert Manilli, son of Mrs. Michele Manilli and the late Mr. Manilli. The bride-elect is the daughter of the late R. L. Coffren.

Glogau

MRS. ALBERT A. GRANT, the former Miss Helene Edith Cohen, was married September 11 at the Hamilton Hotel. The bride is the daughter of Mr. and Mrs. Harry H. Cohen and her husband is the son of Mr. and Mrs. Max D. Grant, all of Washington. On return from their honeymoon at Virginia Beach, the newlyweds will live in Washington. Both are students at American University

Alexander

MRS. WILLIAM C. DOHERTY, JR., was Miss Jane Donovan before her marriage September 10 in St. Peter's Catholic Church. She is the daughter of Mr. and Mrs. Daniel Donovan of Washington, formerly of Somerville, Mass. The bridegroom is the son of William C. Doherty, president of the National Association of Letter Carriers and vice president of the AFL, and Mrs. Doherty of Bethesda, Md. Following their honeymoon in New England and Canada, the newlyweds will reside in Washington. Mr. Doherty is a student at Catholic University

Bachrach

MRS. LOUIS ALFRED MASCIOCCHI was Miss Gloria Theresa Festa before her marriage September 19 at St. Joseph's Church. She is the daughter of Mr. and Mrs. Vincent Armand Festa of Washington. The bridegroom's parents are Mr. and Mrs. Angelo Masciocchi of Everett, Pa. A reception was held at Hotel 2400. Wearing a candlelight satin and lace dress the bride was given in marriage by her father. Following a wedding trip to Canada and New England, the couple will live in Washington. The bridegroom attended Villanova College and is now a student at Georgetown University. He is a member of Delta Theta Phi

Vacationing

Miss Helen F. Demond of Washington is vacationing at "Mount Royal" in Padget, Bermuda.

Recent arrivals at The Cloister, Sea Island, Ga., are Mr. and Mrs Fred B. Ugast of Washington and Mr. and Mrs. Thurman Hill, jr., also of Washington.

Mr. and Mrs. J. E. Nolan of Washington are vacationing at Jasper Park Lodge in Alberta, Canada.

Mr. and Mrs. Leon Oppenheimer are back in their apartment in the Westchester after spending the summer in Margate, N. J.

Mr. and Mrs. Kenneth E. Tobin of this city are spending their honeymoon at Lenape Village, Pike County, Pa.

Also honeymooning at Lenape Village in the Poconos are Mr. and Mrs. Thomas Russell of Blacksburg, Va. Mrs. Russell is the former Miss Cynthia Williams of Bethesda.

Washingtonians stopping at the Beekman Tower Hotel in New York City include Mrs. P. L. Griffith and Miss Mary D. Keating.

BEST & CO.

Wool and Camel Hair

Polo Coat

55.00

The college girl's favorite, the commuter's standby — of wool-and-camel-hair, natural or nude color, with double-breasted pearly buttons, back belt, rayon satin lining.

*Young Cosmopolitan sizes 9 to 17.

Mail and phone orders filled
Postage prepaid everywhere in the U. S.

BEST & CO.
4433 Connecticut Avenue, N. W. 8
Emerson 7700
BUS STOP AT THE DOOR

* Trademark — Copyright, Best & Co., Inc., 1949

Polished Calf . . .

Takes a "Shine" to This Pert Low-Heeler

Now! The little, low wedgie you want . . . in black or brown polished calf! Equally at ease in town or country. See it today, or Saturday, at Massey's.

8.95

or Call EX. 5277 Mail Your Order

L. E. MASSEY

New Store—**606 13th**—*Where the Bus Stops at F*

The Post has the lowest Sunday classified rates in Washington.

The Post has the lowest Sunday classified rates in Washington.

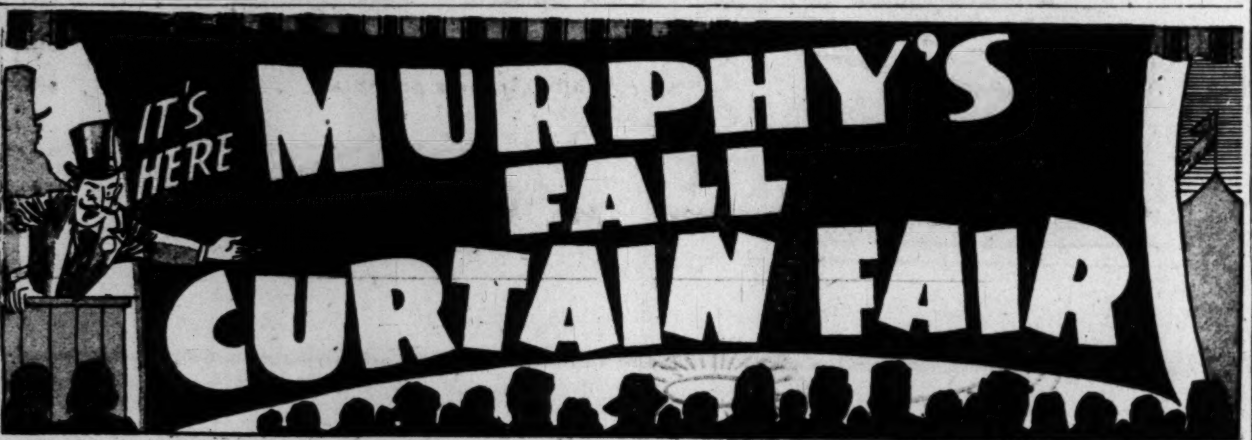

Lovely Curtains make a lovely home

Smart Homemakers Know That Beautiful Curtains Make a Big Difference. Choose the Styles That Do the Most for Your Windows.

VALANCE ATTACHED
Plastic Draperies
$1.98 PAIR

No one can tell they aren't rich fabrics. These draperies are made of heavy, non-odorous, flame resistant vinyl Beautiful selection of stripes and florals, floral leaf or leaf patterns in wine, blue, gray, green or beige. Clean with a damp cloth! Low priced!

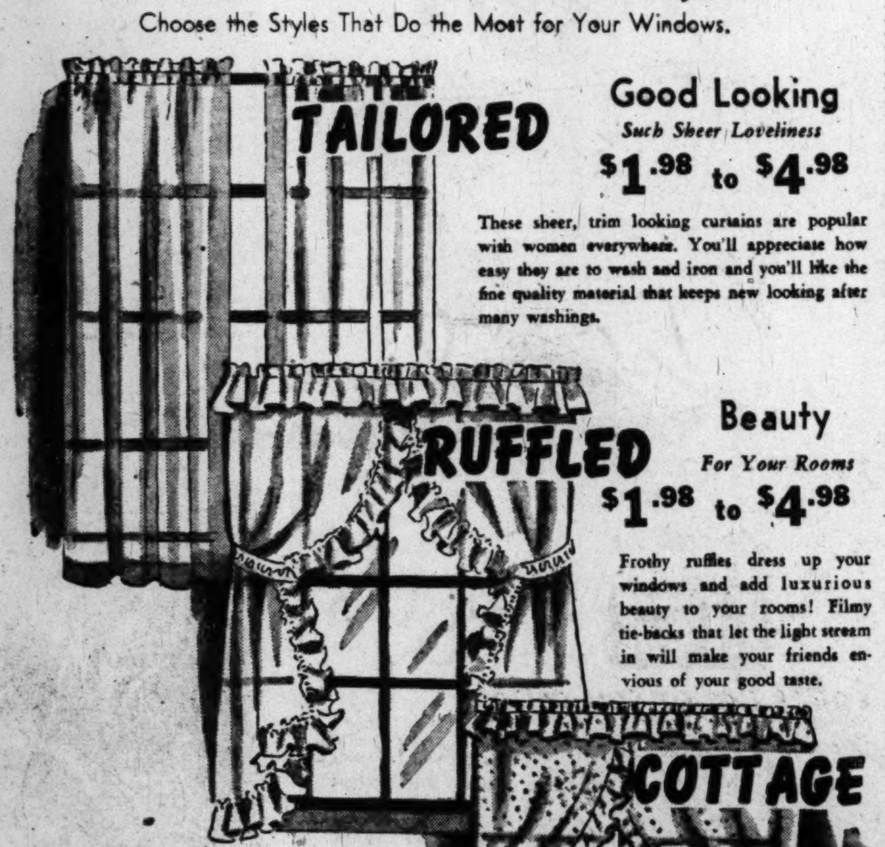

Good Looking
Such Sheer Loveliness
$1.98 to $4.98

These sheer, trim looking curtains are popular with women everywhere. You'll appreciate how easy they are to wash and iron and you'll like the fine quality material that keeps new looking after many washings.

Beauty
For Your Rooms
$1.98 to $4.98

Frothy ruffles dress up your windows and add luxurious beauty to your rooms! Filmy tie-backs that let the light stream in will make your friends envious of your good taste.

let BenMont paper drapes *Brighten Your Rooms*

ONLY 79¢ A PAIR

READY TO HANG

Colorful Sets
Brighten Your Kitchen and Bath
98c to $2.98

Pretty cottage sets can do so much for your home! They're perfect for kitchen or bathroom and come in colors to add a touch of gaiety you'll like. The upper sash is a ruffled tie-back with finished heading, the lower sash is tailored. They're made of long wearing material that loves to be washed.

G. C. MURPHY CO.

F & G Sts. Between 12th & 13th Sts. N.W. — Open Thursday 9 A.M. till 8:30 P.M.
3128 14th St. N.W. Open every evening — 810 7th St. N.W. Fridays till 7 P.M.

Greater Washington's "Friendly" Jr. Department Stores

VIRGINIA'S *Girl* FRIDAY

HAND CRAFTED COPPER by Rebajes, designer of Jewelry and Art. In rich warm copper tones, the bracelets, pins, earrings and choker sets blend with almost any color. Items as low as $1.00. This,, MERIDIAN MODES, presents in addition to the skirts and blouses, clothes and other unusual accessories for the career woman. Meridian Modes, one of the nicer shops, is located at 3020 Wilson Blvd. CH. 4337. OX. 1204.

COAT SALE AT WYNN'S . . . Friday and Saturday of this week. All you gals know what that means in bargains for you! WYNN'S has one lot of all wool coats formerly ranging in price up to $45.00 that will be $24.97 for today and tomorrow only! This is certainly a splendid opportunity to have an early beginning on your fall and winter buying. And at $24.97, you'll want two, at least. WYNN'S, Feminine Apparel Shops. 2 locations. 3134 Wilson Blvd. and corner Glebe Rd. and Lee Highway.

YOUR LOSS IS YOUR GAIN . . . figureatively speaking! If you're dismayed by the not so slim figure you cut in the mirror, this is for you. Whether your goal is losing pounds in general or inches in particular, the STAUFFER SYSTEM will do wonders. The System recommends gentle passive exercising. It's the smooth rhythmic motion automatically applied that distributes your weight evenly and systematically. Approaching the problem of figure control in a different manner from other methods, the Stauffer System invites you to a courtesy treatment to learn the difference. No cost or obligation. Dial OV. 6872. Shirlington.

TINGLING TASTEBUDS . . . awakened by the mere thought of tender sweet seafoods are happily satisfied with the Mariner's Platter served by the RED LOBSTER Restaurant. The platter includes several varieties of tastefully prepared seafood, French fried potatoes, cole slaw, hot rolls and butter. $1.50. For those who prefer steak, the Red Lobster features a succulent 14-ounce sirloin steak deliciously flanked with mushroom sauce, French fried potatoes, chef's salad, hot rolls and butter. $2.50. The Red Lobster serves only the choicest food prepared in the most fastidious of kitchens. Alexandria's newest seafood restaurant is located at 608 Montgomery. OV. 3135.

IT'S A KIDDIE'S WORLD . . . in the most strict sense of the word at the KIDDIE WORLD, 2611 Columbia Pike. This newly opened shop caters exclusively to the furniture and toy needs of the youngsters. Among the furniture you'll recognize such names as Storkline, Kroll and Edison, in toys, Holgate, Child Interest and Play School. Scarcely a day passes without someone requiring a suggestion for a baby gift. We think the wall cut-outs depicting favorite nursery rhyme characters perfect. These and many, many other items are to be found at The Kiddie World. Any number of Virginia mothers have discovered fine values in abundance here, have you? CH. 8090.

A SUIT IS A JOY . . . the entire day whether it's worn shopping in Virginia, to the office, or to school. A tailored suit, namely a Donnybrook Classic, easily lends a well-groomed appearance far into the P.M. Showing this week at THE WESTMONT SHOPS is such a suit in 100% worsted gabardine. The jacket with the youthful club collar fits snugly at the waist and has a noticeable pocket effect. It closes with five self-trimmed buttons. The five-gored skirt is made for walking ease and comfort. Priced $49.95. Other nationally advertised name suits from $35.00 and up are also found at the Westmont Shops. These good specialty shops are in Arlington. GL. 9500. GL. 9800.

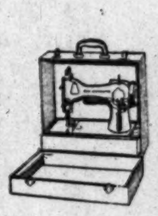

LEARN TO SEW . . . on a Free-Westinghouse sewing unit! This trim, cleverly designed portable is GUARANTEED for 20 years. It's economical. It's easy to carry and to set up, a pleasure to use. Buy it and receive a free sewing course given by the VIRGINIA SEWING CENTER. The Center's Sewing School opens Oct. 3, offering 4-week courses in foundation sewing, dressmaking and tailoring. All under qualified and outstanding sewing instructors. Tuition fee $10.00 and $15.00. Registrations are now being accepted. Call OX. 3636 for additional information. Va. Sewing Center, 2918 Wilson Blvd.

AN ATHLETIC SWEATER . . . from the word 'goal' is the good-looking award sweater we saw at McQUINN'S sporting goods. It's an original design by Ceeb of California and has all the personality demanded by the High School set. Made from 100% wool, it's a seven-button cardigan with ribbed cuffs for a close fit. All sizes and all colors. The latest from McQuinn's indicated a good supply, but once the word circulates, we don't know. Priced $7.95. 1041 N. Highland. GL. 7717.

IT'S A MAN'S WORLD . . . even so, the little woman oft times has far-reaching influence . . . especially in the selection of his clothes. And the suit your Girl Friday discovered at The Hub is news for all. The double-breasted lounge model is made from 100% virgin wool worsted Courier Cloth. Courier Cloth is new. It was developed to have the qualities of gabardine or covert, but yet have all the wear of a sharkskin clear cut worsted. The suit is tailored exclusively by Michaels Stern: It comes in a rage of truly beautiful shades. See it. You'll like it. The Hub, 1130 N. Highland (Medical Bldg.), Arlington.

LUNCHEON OR DINNER . . . at ALLISON'S LITTLE TEA HOUSE is long remembered for excellence of food and the quiet refined atmosphere. The Little Tea House has devoted over 25 years to the art of gracious eating. Famous for it's many old recipes, the Little Tea House has other specialties such as the Prime Roast of Beef, au jus dinner, $2.50; the Imperial Crab dinner, $2.00; or the crisp golden brown fried chicken dinner, $1.75. All dinners include entree, choice of meats, two vegetables and salad made from home-grown herbs. Luncheons equally as tempting ranging from 90c to $1.35 include entree, choice of meats, and small salad. The Tea House is located 1301 S. Arlington Ridge Rd. OT. 7900.

COMBINING BEAUTY AND THE BUDGET . . . for the small girl with a clothes and budget problem is just one of the nice features of THE CLOTHES HORSE. This shop has a good selection for the small girl (size 7, 9 or 10). Regardless, though, of size whether 7 or 20, the new Clothes Horse in Shirlington is one of the nicest shops in Virginia for finding becoming styles at a reasonable price. A bit of good fortune for Virginia shoppers is the personal service offered. Your wardrobe problem is becomingly solved by the Clothes Horse located in the Shirlington Shopping Center.

LILLIAN BAUSE . . . is quickly becoming synonymous with the word fashion, and small wonder. Lillian Bause of Arlington is truly one of the most captivating dress shops in this area. Those of you who have seen the fashion shows where Lillian Bause has shown, know the fine clothes established in her shop. The brides of Virginia have discovered the Trousseau salon as having a most complete bridal selection. LILLIAN BAUSE is located 1203 N. Highland. CH. 1501. OX. 1501.

WOOL GATHERING . . . is a pleasant way to spend your time when visiting The Cloth Shop at 2616 Wilson Blvd. Good intentions of making this or that will glide rampantly across your sewing mind when you see bolt after bolt of fine Botany and Milliken woolens. The all wool gabardines, crepes, flannels and plaids offer a splendid range of selections in materials and color choice. If you haven't used the famous Stonecutter fabrics, we urge you to do so. The rayon tissue failles, crepes, satins, and taffetas are exceptionally lovely and boast all the lively fall shades. Specializing in fine materials, The Cloth Shop is located in Arlington. OX. 2347.

THERE'S A CORRECT WAY . . . of hair styling and JULES HAIR STYLIST applies it with his very own 'corrective' cut. Jules' corrective cut is so adaptable, it can be worn in at least eight different hair styles. The correct way of softly tapering hair to reveal the slightest speck of curl in your hair is the secret. A corrective cut priced from $1.25 is a perfect foundation for a permanent. Predictions of the future are reminiscent of the Irene Castle period with Fashion decreeing shorter and shorter hair styles. Staffed by Jules trained operators, the studios are located 1619 King St., AL. 1086, 805 Bashford Lane, TE. 7140; Shirlington Shopping Center, TE. 6014.

NOT QUITE NEW . . . but in excellent condition and chockfull of wear or use. THE NOT QUITE NEW SHOP recently opened in Falls Church is devoted exclusively to clothes, furniture, glassware brought to the shop to be sold on a consignment basis. We saw a fine selection of dresses, suits, coats all like new, along with baby buggies and children's clothes. In one room, we noticed a handsome antique mahogany chest, next to it a table laden with old glass, including a cut glass punch bowl and cups. Tremendous and interesting buys are to be discovered at The Not Quite New Shop. 104 E. Broad. FA. 3000.

ANOTHER ACCOMPLISHMENT . . . of the RUFUS A. NEWBERRY shop is found hanging at the windows of the 'HOME OF '49' in Country Club View. The lovely draperies used in the home are the cause of the many oh's and ah's from home seekers and are the result of fine workmanship done by Mr. Newberry. The Shop has drapery fabric from such firms as Schumacker, Decorative and Duer. Specializing in antiques and cabinet making along with slipcovers and draperies, RUFUS A. NEWBERRY is located 2822 N. Washington Blvd., OW. 7791. GL. 3466.

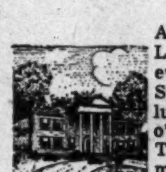

AMID COLONIAL SURROUNDINGS . . . COLLINGWOOD-ON-THE-POTOMAC is a delight to every gourmet. Noted especially for Virginia Ham, Spoonbread and Pecan Pie, Collingwood serves luncheon from 12 to 3 and dinner from 6 to 8:30 o'clock. Sunday services from 1 p. m. to 8:30 p. m. The Potomac Lounge is available for special parties, meetings, wedding receptions and other events. Collingwood is located five miles south of Alexandria on the Mt. Vernon Highway. For reservations call OV. 1521. Collingwood is closed Mondays.

JUST BURSTING WITH TALK . . . about the exquisitely done California ceramic cigarette box and tray set we found at MAYER'S. The box is the usual size, however, the scalloped edge topped with an emphasized arrangement of roses is unusual! The two accompanying trays have a single bud settled in one corner. Shades to blend with all interiors. Priced $4.00. Extra sized trays to match $1.19. There's ample parking space in the rear of the shop. Mayer's, 3169 Wilson Blvd., OX. 1171.

KAIN—From Page 1-C

Teen-Age Slimming

If no music is handy, then just set your own rhythm but keep the motions flowing.

This fancy-free action helps to slim the entire midsection and is an excellent warming-up routine. Later we'll take up specific calisthenics that hit certain spots, but always limber up first.

TEEN-AGE SLIMMING MENUS

	Calories
Breakfast	
Grapefruit juice, 1/2 cup	50
Egg, poached	75
Whole-wheat or enriched toast, 1 thin slice	50
Whole milk, 1 glass	160
	335
Carried Lunch	
Salmon salad sandwich	
2 thin slices whole-wheat or enriched bread	100
1/3 cup canned salmon	60
1/4 cup chopped celery	10
1 teaspoon salad dressing	30
Whole milk, 1 glass	160
Fresh tomato	25
Fruit	80
	465
Cafeteria Lunch	
Salmon loaf, 1 slice	
Or other fish or meat	
Green beans	
Vegetable salad, vinegar only	
Whole milk, 1 glass	
Fruit jello	
After School Pick-up	
Whole milk, 1 glass	160
Dinner	
Tomato bouillon	25
Halibut, baked in milk, large serving	150
Broccoli, fresh or frozen	40
Baked potato, 1 medium	100
Butter, 1 pat, for potato and broccoli	50
Lemon or orange ice, 1/2 cup	110
	475
Total calories for day	1435

(Copyright, 1949, King Features Syndicate, Inc.)

Ask Anne

FROM PAGE 1

on the market is a rust soap which can be purchased at drug stores. Follow directions which come with the product you buy.

We have an unfinished bookcase which we would like to stain maple since it will be used in a room with solid maple furniture. How do we proceed to make this case look as nearly finished maple as possible?
Mrs. D. K. S.

There are so many different colors of maple that it really isn't possible to tell you exactly how to get the exact color you wish. For a light yellowish tone, finishing it will take two coats of orange shellac. Or else a light oak stain followed by white shellac or varnish may give you the color you wish. If you wish a deeper tone try a mixture of light oak and walnut stain. For a honey maple use two parts of walnut and one part of mahogany stain. The only way to arrive at a matching color would be to experiment with the stains on a piece of wood similar to the bookcase or on an underside of the bookcase. When the piece is stained the desired color, let dry and go over it with two coats of varnish.

The shoo-fly pie recipe attracted our attention. We have found that the addition of one teaspoon of mixed cloves, allspice and cinnamon puts it in the superb class. C. M. O. S.

Thank you for this taste-tempting suggestion.

I have asked several jewelers if they could repair or oil or otherwise put in shape the works of a music box like those found in some powder jars and other novelties. The one I have was in the bottom of an old stein and I should like very much to have it put in working order. None of the jewelers asked could do it. Can you please give me the name of a firm or anyone who is competent to fix it? Mrs. R. H. A.

A firm which specializes in repair of music boxes is located on 10th st. and can be reached by calling National 3464.

Do you know anyone who can fix lids that have come off steins?
R. H. A.

There is a shop on 12th st. which "fixes anything." I have asked them about replacing the lid on your stein and they are sure they can put it back on for you. However, to be sure, they will have to see it. To discuss this further I suggest you call the shop at Sterling 7098 and ask for Mr. Irvin.

Do girls wear white taffeta or white street length dresses as wedding dresses in October?
A Reader.

If this is to be your first marriage, it perfectly proper for you to wear a white dress—whether it is street or floor length. White light weight wool or taffeta, as you suggest would be lovely. With such a costume you should wear a hat—a dressy white hat with a white veil.

PETUNIA!

They help protect
My hands, it's true
—But heavenly days,
They stick like glue!

They wouldn't, Petunia, if you'd sift a tiny bit of cornstarch into 'em before you put 'em on. Works wonders!

Bishop-Bracken

My Wife Wants—

—a special closet hanger for low-necked blouses so they won't slip off

Copr. L. A. Mirror Syndicate, 1949

Make Your Own

4507 SIZES 6—14

By Anne Adams

This dress is easy to sew, and a good scholar, but goes to after-school parties, too. Rave-note—those huge pockets with show-off buttons.

Pattern 4507: comes in girls' sizes 6, 8, 10, 12, 14. Size 10 takes 2¾ yds. 35-inch fabric.

This pattern, easy to use, simple to sew, is tested for fit. Has complete illustrated instructions.

Send 25 cents in coins for this pattern to ANNE ADAMS, care of The Washington Post, Pattern Dept., 243 West 17th St., New York 11, N. Y. Print plainly name, address with zone, size and style number.

Send for our new Fall and Winter ANNE ADAMS Pattern Book! Pages of patterns for the family, plus good fashion tips. Christmas gifts you can make. Free pattern of a hat, a head-hugging helmet, is printed in book. Fifteen cents more brings you this catalog.

Refrigerator Pointers

Wipe up anything that spills in the refrigerator as soon as the accident occurs.

Take an account of stock each morning to see what should be used or disposed of so that no spoiled food is allowed to stay in the refrigerator.

Use up the leftovers as soon as possible. They will have a better flavor when they are fresh and you are insuring yourself against spoilage and waste.

If you have a mechanical refrigerator be sure to wipe off the unit and tray and dry it thoroughly each time the box is defrosted.

Priced below cost for

final DISPOSAL

We are desperately in need of more floor space to make room for our new fall and winter merchandise that is arriving daily . . . these are very rare values . . . so shop early as many items are limited in quantity!

	Were	NOW
5 G. E. BLANKETS (single control—all colors)	$41.95	$28.00
6 G. E. BLANKETS (double control—all colors)	52.95	35.00
4 LEATHER TOP CHESTS (solid Mahogany)	150.00	90.00
1 CORNER CABINET (solid Mahogany)	300.00	150.00
2 SLEEPERS	98.50	40.00
8 IMPORTED LAMPS	42.50	20.00
1 LOVE SEAT	225.00	125.00
5 PIN-UP LAMPS	1.95	.50
FIGURINES	2.95 up	1.00
LAMP SHADES	2.00 up	.25
PICTURES	Reduced	½ Price

ALL SALES FINAL—NO C.O.D.—NO RETURNS

Catlins' New York Ave.

1324 New York Ave. N.W.

Distinctive Furniture—Lamps Fixtures—Gifts

LEARN TO SEW WITH YOUR FIGURE TWIN!

Fall Sewing Classes Now Being Organized

MORNING AFTERNOON AND EVENING SESSIONS

ENROLL NOW

the **SINGER FORM***

Molded directly to your own figure in 30 minutes, the Singer Form does away with try-ons and guesswork in dressmaking. It saves you time and money in restyling make-overs and altering ready-made clothes.

Former Combination Offer

Singer Individually Moulded Form...$24.75
8 Sewing Lessons 10.00
$34.75

By the Combination
NOW FOR ONLY
$24.75
AND SAVE $10.00

AT YOUR NEAREST
Singer Sewing Centers

11

In The District	1340 G St. N.W.	NA. 0184
	609 7th St. N.W.	RE. 7200
	3421 Conn. Ave. N.W.	EM. 4244
	3107 M St. N.W.	MI. 6677
	6111 Georgia Ave. N.W.	GE. 6111
	3919 Minnesota Ave. N.E.	AT. 4042
In Arlington	2836 Wilson Blvd.	OX. 3600
	4036 28th St. South	OV. 2827
In Alexandria	702 King Street	AL. 5615
In Chevy Chase	7015 Wisconsin Ave.	OL. 7015
In Silver Spring	8417 Georgia Ave.	SH. 8844

*Reg. U. S. Pat. Off.

CUPLETS
CUP CAKE MIX
MANY DELICIOUS USES

Split open cup cakes and spread with preserve for a dessert change. Delicious. Cuplets also makes a perfect nine inch layer. No other cup cake mix has been able to equal Cuplets quality.

SEARS ROEBUCK AND CO.

it's new! low priced! easy-to-apply!

Harmony House

pre-pasted wallpaper

25 Beautiful Patterns in Single Rolls as Low as **59c** Each

- Just Wet It . . . Apply It
- Guaranteed Washable . . . Sunfast
- Any Amateur Can Hang It
- No Tools or Paste Necessary
- Buy ONLY the Double Rolls You Need . . . Save!

Shop Today and Saturday 10 to 9—FREE PARKING

SHOP AT SEARS AND SAVE! BUY FEATURES THAT COUNT
- Exclusive New Patterns for Every Room
- Printed On Premium Quality Paper
- Each Double Roll Cellophane Wrapped
- No Trimming Necessary
- "Slip and Slide" for Perfect Match

Be your own decorator . . . there's no muss—no fuss; no paste or special tools; no extras to buy! Just wet Sears new Harmony House pre-pasted wallpaper and apply! You can decorate your entire home this easy . . . low priced way, too, because Sears has created a wide variety of beautiful guaranteed washable, sunfast patterns for every room. For added savings, you buy only the number of double rolls you need . . . individually packed in moisture-proof cellophane wrappers. Come in . . . make your house a home of beauty this easy, low priced Sears way today!

Other Patterns priced at 69c and 79c single roll.
Matching Borders priced at . . . . .7c yard

Easy Terms on Purchases of $20 or More! Prices shown do not include 2% D. C. Sales Tax

"Satisfaction guaranteed or your money back" SEARS
911 Bladensburg Rd. N.E. (2) FRanklin [illegible]
Wisconsin Ave. at Albemarle (16) ORdway 1122

Puts you in a heavenly mood...

and no wonder! That new blend—3-times-hand-selected-for-flavor—makes the new Chase & Sanborn mighty sweet breakfast music... *begins your morning in a friendly key!*

It makes "Early Morning Angels"

With this new coffee flavor you get a quicker "lift"... a better start on the day

Agreed, any good coffee gives you a lift. But take a coffee that *really* "sings" with flavor—that fills the cup with *more* than just liquid—and see how much faster you'll get going every day. With the first rich sip that passes your lips, your spirits will quicken, you'll feel better *all over.*

Flavor that can make you feel like this should have a special name. And it has! Selecciones! *(Pronounce it seleck-see-o-nays, the way the Spanish folk on the Latin American coffee plantations do.)*

Selecciones has to do with the way *flavor coffees* in Chase & Sanborn are selected. Since these are the coffees blended in to produce the delightfully light yet winey Chase & Sanborn flavor, they get particular attention.

HAND-SELECTED from pedigreed coffee trees that grow *in the shade* . . . where coffee berries grow plump and richest in flavor.

HAND-SELECTED for perfect ripeness . . . only the flavorful, deep-red berries are picked—individually, from each tree.

HAND-SELECTED before and after the curing process that develops flavor.

If you haven't yet savored this new Chase & Sanborn, why not get acquainted soon! Not only is the new Selecciones flavor a morning eye-opener; *it'll open to you a completely new experience in coffee enjoyment.*

The heart of a better breakfast: lots and lots of piping hot Chase & Sanborn's "Selecciones," and golden-brown toast.

You'll get double your money back if you don't agree it's the best coffee ever. Just send the unused portion to Standard Brands Inc., 595 Madison Ave., New York 22, N. Y.

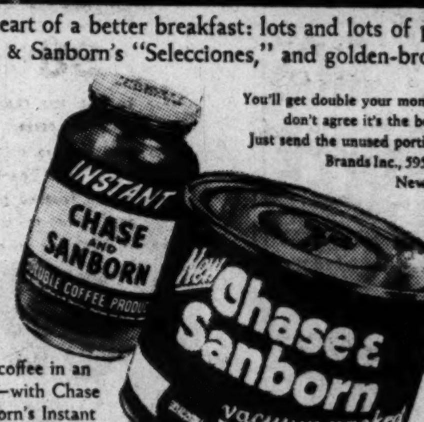

Divine coffee in an instant—with Chase & Sanborn's Instant Coffee Product. No pot, no grounds, no trouble—economical, compared with the old-fashioned way.

The New Chase & Sanborn
A New Secret Blend—"Selecciones"

One on the Aisle—

Air War Relived In 'Task Force'

By Richard L. Coe

THE WARNER'S "Task Force" makes a strong case for Navy aviation, timely and tough.

Tracing the story of carrier-based aircraft through the years, the picture takes a clear stand on this headline subject. Gary Cooper and Walter Brennan appear as Navy men whose views on the vital importance of carrier-launched planes are still hot news. Training and battle scenes from 1921 through the battle of Okinawa are clipped from priceless files and the result is a compelling picture for the argument.

Considerable impact comes from that period from Pearl Harbor through the end of the war. Seated in the Warner, one feels that surely all this heroism and misery occurred in another era, on another planet. That the war has receded from our busy minds is clear to us all, but the sight of Pearl Harbor, the lead flying across Hickam Field tennis courts, the flames blazing across our fleet, is a thunderous jolt.

Strongest action shots are at Okinawa. These are in Technicolor, and as a record of sky-sea battle they're terrific. Again, you've seen some of these shots, but seeing them now is to relive what you may not believe.

The argument is held together with familiar threads—the wives of the heroes. Frankly included because one can't possibly have any sort of a picture without the beneficent, understanding ladies, they're adequate to their asignment. Trite their role may be, I've no doubt that many a Navy wife seeing this picture will relive moments of her own.

"TASK FORCE," Warner Brothers release produced by Jerry Wald. Written and directed by Delmer Daves. Photographed by Robert Burks and Wilfred M. Cline. Special effects by Roy Davidsen, director, and Edwin DuPar, camera. Color sequences by Technicolor. Music by Franz Waxman. At the Warner.

THE CAST

Jonathan Scott	Gary Cooper
Mary Morgan	Jane Wyatt
McKinney	Wayne Morris
Pete Richard	Walter Brennan
Barbara McKinney	Julie London
McCluskey	Bruce Bennett
Reeves	Jack Holt
Bentley	Stanley Ridges
Dixie Rankin	John Ridgely
Jack Southern	Richard Robert
Sen. Vincent	Art Beker
Ames	Moroni Olsen
Jerry Morgan	Rory Mallinson

Running close to two hours, the film shows you how, in 1921, only 34 men knew how to land a plane on a deck. This was on the Langley, a converted collier, with a 65-foot deck. Efforts by Cooper and Brennan to get the unimpressed Washington gold braid interested in the future of Navy aircraft result in a desk job for Cooper. The year 1929 brought Cooper back to carrier service, where Brennan had become air officer.

Assignments at Hawaii and Annapolis follow Cooper's marriage to the widow of a Langley pal. There's the temptation to leave the service for the good pay of civilian air work, but he sticks it out, to find himself in the Pacific that fateful December 7.

The present finds him a retired admiral, anxious about the fate of aircraft carriers, but knowing, in the wisdom of his years, that younger men will carry on his long struggle.

That this has been inspired by actual lives must be true, but the screen play by Delmar Daves is careful to give only the impression of authenticity without the use of actual names. A newspaper publisher turned Senator embodies the fight against carriers. Strong editoralizing, however, doesn't permit him much of an argument.

Largely a male cast, the players are all that could be desired. The technical aspects of battle procedure aboard the carrier are carefully detailed and the sequences of the sea battles are the superb work of numberless wartime cameramen.

GUY LOMBARDO puts in an appearance this afternoon at 4 in the record department of Hecht's . . . He'll sign those sweet-toned singles and albums for his visitors.

BUSIEST man of the week must be the Olney's property man, Rudolph Hower . . . "The Man Who Came to Dinner" requires all sorts of things, from the tintype Evelyn Freyman presents to Moss Hart to the Egyptian mummy case wherein William H. Putch so unceremoniously locks up Kitty Carlisle . . . Authors Kaufman and Hart included as many odd objects as they did people, but Hower's work was well done opening night.

IMPRESARIO Patrick Hayes joins the ranks of performers Sunday afternoon on WQQW from 12:30 till 2, presenting "Speaking of Music" . . . The handsome Irishman who's been doing his behind-the-scenes darndest to get theater back here, will have National Symphony Conductor Howard Mitchell as his first guest. Next week he'll be the Nation's first manager to present the unique Mary Garden for the first date of her tour, October 1, at Lisner Auditorium.

Auxiliary Day Set

Woman's Auxiliary day will be observed at St. Paul's Episcopal Church, Webster st. and Rock Creek Church rd. nw., on Sunday.

At 11 a.m. Canon Crawford Brown of the Washington Cathedral will preach at a service of installation for women of the church auxiliaries. During the afternoon the members of the day and evening groups will meet jointly, and afterward there will be a tea and display of unusual costumes.

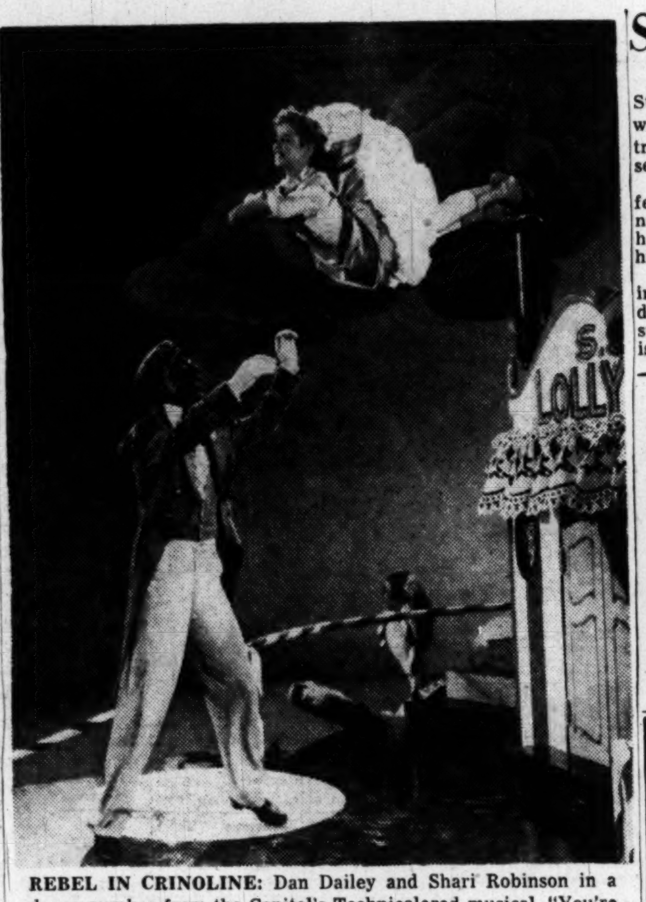

REBEL IN CRINOLINE: Dan Dailey and Shari Robinson in a dance number from the Capitol's Technicolored musical, "You're My Everything." Anne Baxter plays Dailey's wife, who insists that their child's movie career be stopped

Show Time for Downtown Theaters

STAGE

Olney—"The Man Who Came to Dinner." Moss Hart, his wife Kitty Carlisle and an exceptional cast in the Kaufman-Hart comedy, tonight at 8:30.

SCREEN

Warner—"Task Force," Gary Cooper, Walter Brennan, Wayne Morris illustrate the importance of aircraft to our Navy, at 10:45 a. m., 12:50, 2:25, 5:05, 7:15 and 9:35 p. m.

Capitol—"You're My Everything," Dan Dailey and Anne Baxter backstage Technicolored musical, at 11:05 a. m., 1:45, 4:30, 7:10 and 9:55 p. m. Stage shows at 1:05, 3:45, 6:30 and 9:10 p. m.

Palace—"Top o' the Morning," Bing Crosby and Barry Fitzgerald discover the missing Blarney Stone, at 11 a. m., 1:10, 3:20, 5:30, 7:40 and 9:50 p. m.

RKO-Keith's—"Roseanna McCoy." Love comes to the Hatfields and McCoys via Farley Granger and Joan Evans, at 11:15 a. m., 1:20, 3:25, 5:30, 7:35 and 9:40 p. m.

Trans-Lux—"Black Magic," Orson Welles presents his—and Dumas'—ideas of the magical Cagliostro, at 11:15 a. m., 1:20, 3:30, 5:40, 7:45 and 10 p. m.

National—"Devil in the Flesh," French film drama with Gerard Philipe and Micheline Presle, at 11 a. m., 1:10, 3:20, 5:30, 7:40 and 9:50 p. m.

Columbia—"Ride 'em Cowboy," at 11:15 a. m., 2:15, 5:15 and 8:15 p. m. "Keep 'em Flying," at 12:50, 3:50, 6:50 and 9:55 p. m.

Metropolitan—"Rope of Sand," Burt Lancaster, Claude Raines fight for South African diamonds, at 11 a. m., 1, 3, 5:15, 7:30 and 9:45 p. m.

Playhouse—"Spring in Park Lane," Anna Neagle and Michael Wilding in a very thin British comedy, at 11 a. m., 12:45, 2:35, 4:55, 6:15, 8:05 and 10 p. m.

Little—"The True Glory," at 12 noon, 2:35, 5:05, 7:40 and 10:20 p. m. "Burma Victory," at 11 a. m., 1:30, 4:05, 6:35 and 9:15 p. m.

Hippodrome—"Murder in Reverse," at 2, 4:35, 7:15 and 9:45 p. m. "Springtime," at 3:20, 5:50 and 8:20 p. m.

Dupont—"The Quiet One," documentary study of a lonely Negro boy's integration to society, at 11 a. m., 12:55, 2:50, 4:45, 6:40, 8:35 and 10:35 p. m.

Pix—"My Favorite Brunette," at 3:50, 6:50 and 9:50 p. m. "Imperfect Lady," at 2:20, 5:20 and 8:20 p. m.

Ambassador—"Task Force," at 1:05, 3:10, 5:15, 7:20 and 9:30 p. m.

Route 1 Drive-In—"A Date With Judy," at 8:20 p. m. "Colt Comrades," at 10:15 p. m.

Airport Drive-In—"Fun and Fancy Free," at 8 and 11 p. m. "Tarzan's Magic Fountain," at 9:30 p. m.

State Rests in Hearts Murder Trial

Dover, Del., Sept. 22 (AP).—The State today rested its case in Delaware's "lonely hearts" murder trial—10 days after the jury was seated.

Benjamin R. Donolow, chief defense counsel for Mrs. Inez Brennan and her son, Robert, 16, said he would need two days to present his witnesses.

Robert is charged with murder in the killing of Wade N. Wooldridge, Mrs. Brennan's elderly suitor, and his 45-year-old mother is accused of being an accomplice.

The prosecution wind-up came immeliately after Donolow withdrew his objection to presentation of an oral confession by Mrs. Brennan.

"I did it—don't blame it on my boys," Mrs. Brennan was quoted in the statement.

Deputy Attorney General C. Edward Duffy said Mrs. Brennan later repudiated the confession.

In the repudiated confession Mrs. Brennan allegedly said in part:

"The old man (Wooldridge was 64) said he was going to cut wood and I got the gun and folliwed him. He was in the barn and I shot him in the back and he fell back and he was moaning and groaning and I shot him in the chest.

"The next morning I buried the old man in the pigpen. About three weeks agi I dug him up and burned him and dumped it all in cans and buckets and told the boys it was junk."

Escape Injury in Crash

Stockholm, Sweden, Sept. 22 (U.P.).—Former King Michael of Romania and his wife, Princess Anne of Bourbon-Parma, narrowly escaped injury today when their car was in collision with a heavy truck in the south Swedish town of Ljungby.

2 HITS! "No decent man would have you now!" PIX 13th at H St. Doors open at 1:30. Milland · Wright "The Imperfect Lady". MEET HAWKSHAW HOPE... a nosey detective with an eye for brunettes! BOB HOPE DOROTHY LAMOUR in "My Favorite Brunette"

AIRPORT Drive-In THEATRE OT. 8100 US 1. DISNEY'S "Fun and Fancy Free" (Color), 8 & 11. "TARZAN'S MAGIC FOUNTAIN," 9:30. Plus Shorts, 8 & 10:30. One mile from 14th St. Hwy. Bridge into Arl.

OLNEY THEATRE ASHTON 6868. Now Playing KITTY CARLISLE and MOSS HART in Kaufman and Hart's "THE MAN WHO CAME TO DINNER". Next Week SARAH CHURCHILL and JEFFREY LYNN in Phillip Barry's "The Philadelphia Story". Eves. Except Mon. Mats. Sat. & Sun. Washington Box Office 13th & G Sts. N.W. Jordan's RE. 1313

Now Playing GAYETY Glorified BURLESQUE 9th bet. E & F. Extra Added Curvacious JANE COOPER featuring IRVING HARMON CUFF COCHRAN MARY ANNE ARLENE MOODY. 2 Cont. Mat. 11:30 to 5 P.M. Eves. 8:30 Res. Seats

The MOZART STORY. By Popular Request. The Exciting Life, Loves... and Music of the World's Greatest Composer. AIR CONDITIONED SIDNEY LUST'S HIPPODROME

LOEW'S Capitol F at 14th. Now Open 10:45. It's Got Everything. Dan Dailey-Anne Baxter "YOU'RE MY EVERYTHING" color by TECHNICOLOR. On The Big STAGE EDITH FELLOWS & TOMMY DIX Heading A Big Show. Columbia. Now Open 10:45. 2 Big Hits Return ABBOTT & COSTELLO "Keep Em Flying" & "Ride Em Cowboy"

THIS IS HOW Cary GRANT TOOK Ann SHERIDAN "I Was a Male War Bride". The Biggest Pick-up in Entertainment History! 20th Century-Fox. Starts Tomorrow Loew's PALACE. Ends Today Palace Bing Crosby · Barry Fitzgerald · Ann Blyth · Hume Cronyn in "TOP O' THE MORNING"

THE GRIPPING STORY OF THE HATFIELDS AND THE McCOYS ...America's most famous feud! SAMUEL GOLDWYN presents "ROSEANNA McCOY" starring FARLEY GRANGER, CHARLES BICKFORD · RAYMOND MASSEY, RICHARD BASEHART · GIGI PERREAU and introducing JOAN EVANS. Directed by IRVING REIS. Now RKO KEITH'S 15th. Open 10:45 A.M. Sun. 12:30 P.M.

2nd BIG WEEK. Trans-Lux 14th at H N.W. Open 10:45 A.M. Plus our complete newsreel digest. BLACK MAGIC. THE BIGGEST PICTURE IN TEN YEARS! Based on Alexandre Dumas' "Cagliostro". Starring ORSON WELLES · NANCY GUILD

FIRST PRIZE VENICE FILM FESTIVAL! BEST FILM OF THE YEAR! N.Y. Newspaper Guild. "THE QUIET ONE". "High voltage drama!" —Walter Winchell. "Extraordinary!" —Newsweek. "You'll never forget it!" —Redbook. "An epoch-making film!" —N.Y. Post. "Superb!" —Harper's Bazaar. "A must!" —Woman's Home Companion. "A masterpiece!" —N.Y. Times. "A great film!" —Theatre Arts. "More entertaining than any $3,000,000 picture!" —The Nation. WASHINGTON PREMIERE TODAY! Air Conditioned dupont 1332 Conn. Ave. CO. 2044. Continuous Performances From 11 A.M.

TWO SENSATIONAL FILMS! DANIELLE (VIRGIN BRIDE) DARRIEUX in "THE ART of LOVE" with ALBERT PREJEAN. 2 SPICY, SAUCY, SASSY COMEDIES. AND. First Time Shown! Adult Entertainment. "BED-ROOM DIPLOMAT". EXTRA! SENSATIONAL ADDED "BIRTH OF LIFE". STARTS TOMORROW! SIDNEY LUST'S HIPPODROME N.Y. Ave. at 9th · ME. 9694 · Open 1:45

Anna Neagle, Michael Wilding in "Spring in Park Lane". Air Conditioned PLAYHOUSE

Uncensored from secret Gov't films! "THE TRUE GLORY" and "BURMA VICTORY". Air Conditioned LITTLE. Popular Prices.

DEVIL IN THE FLESH. A PAUL GRAETZ PRODUCTION. "The shock of youth's awakening to maturity has been so sensitively probed that nothing remains to be stated." —Coe—Post. Continuous Popular Prices. National NA. 0501 E bet. 13 & 14. Feature at 11:04, 1:14, 3:24, 5:34, 7:44, 9:56.

Cool WARNER. Now Open 10:30 A.M. Mammoth New Warner Bros. Triumph! TASK FORCE. GARY COOPER. Also Now Showing at Ambassador.

Find a Real Diamond—Free. "Rope of Sand" Diamond Hunt in front of our theater (Donated by Arthur Markel, Jeweler). Now METROPOLITAN. BURT LANCASTER, Paul HENREID, Claude RAINS, Peter LORRE and introducing CORINNE CALVET in "Rope of Sand"

NOW... A NEW SEPARATE 8-PAGE SPORTS SECTION IN SUNDAY'S WASHINGTON POST

TODAY'S NEIGHBORHOOD MOVIES

DISTRICT THEATERS — For Information, Call NOrth 3000

WARNER BROS. THEATERS
for Additional Information Phone Theaters Direct or Call REpublic 0800

AMBASSADOR Gary Cooper in "TASK FORCE" at 1:05, 3:10, 5:15, 7:20, 9:30.
APOLLO "SALUDOS AMIGOS" at 7:00, 9:30. "DUMBA" at 7:40, 10:10.
AVALON Roy Rogers in "DOWN DAKOTA WAY" at 6:20, 8:00, 9:40.
AVE GRAND Judy Garland in "WIZARD OF OZ" at 7:00, 9:25.
BEVERLY Alexis Smith in "ONE LAST FLING" at 1:05, 2:50, 4:35, 6:20, 8:05, 9:50.
CALVERT TIVOLI UPTOWN William Powell, Shelley Winters in "TAKE ONE FALSE STEP" at 1:15, 3:15, 5:20, 7:20, 9:25.
CENTRAL "GUNGA DIN" at 11:00, 2:20, 5:45, 9:10. "LOST PATROL" at 1:10, 4:35, 8:00.
COLONY Dana Andrews in "FORBIDDEN STREET" at 6:15, 7:55, 9:40.
HOME Bela Lugosi in "FRANKENSTEIN MEETS THE WOLF-MAN" at 6:15, 8:50. Allen Baxter in "CLOSE UP" at 7:25, 10:00.
KENNEDY Barbara Stanwyck in "THE LADY GAMBLES" at 1:15, 3:15, 5:20, 7:25, 9:30.
MacARTHUR Alan Ladd in "THE GREAT GATSBY" at 6:00, 7:45, 9:40.
PENN Mark Stevens, "SAND," 1:00, 2:45, 4:30, 6:15, 8:05, 9:45.
SAVOY Whip Wilson in "HAUNTED TRAILS" at 6:35, 8:15, 10.
SECO "ADVENTURES OF DON COYOTE" at 6:20, 9:00. William Bendix in "BIG STEAL" at 7:25, 10:05.
SHERIDAN SILVER W. C. Fields in "MY LITTLE CHICKADEE" at 1:15, 4:00, 6:45, 9:35. W. C. Fields in "BAND DICK" at 2:35, 5:25, 8:10.
TAKOMA "BADMEN OF TOMBSTONE" at 6:00, 8:45. Ray Milland in "IT HAPPENS EVERY SPRING" at 7:10, 10:00.
YORK Judy Garland in "THE WIZARD OF OZ" at 6:25, 9:25. Joe Yule in "JACKPOT JITTERS" at 8:05.

SYDNEY LUST THEATERS
DRIVE-IN On Balto. Pike 5 Min. Past U. of Md. TO. 5800. Opens 6:45 p. m. Starts 7:30. Last day: Alan Ladd, Betty Field, MacDonald Carey in "THE GREAT GATSBY" at 8, 10:10. Tomor.: ALL FAMILY SHOW! "YELLOW SKY" plus Cartoon Show with Tom & Jerry, Mighty Mouse, Donald Duck, Goofy, Pluto, etc.
HIPPODROME N. Y. Ave. at 9th. Open 1:45. ME. 9694. Air-Conditioned. Brought back by popular demand! The life, loves and music of the world's greatest composer! "THE MOZART STORY" 2:25, 4:15, 6:00, 7:50, 9:40.
BETHESDA Wis. Ave. & E-W Hwy. WI. 2868-9636. Free Parking—Air Conditioned. Today only: ALL FAMILY SHOW! James Craig, Lynn Bari, Johnny Johnston in "MAN FROM TEXAS," 6:15, 8, 9:55, plus Cartoon Show with Popeye, Tom & Jerry, Pluto, Donald Duck, Mighty Mouse, etc.
MILO Ph. Rockville, Md. 2434. Free Parking. Air Conditioned. Last Day—Jack Carson, Dennis Morgan, Doris Day in "IT'S A GREAT FEELING" in Technicolor at 7:30, 9:30.
KAYWOOD Eastern Ave. Bet. R. I. & Mich. Aves. WA. 8899. Free Parking—Air Conditioned. Today-tomor.: Alan Ladd, Betty Field, MacDonald Carey in "THE GREAT GATSBY" at 6:15, 8, 9:45.
CAMEO Mt. Rainier, Maryland WA. 9746—Two Hits. Air Conditioned. Last day: HORROR SHOW! "THE MAD GHOUL" and Bela Lugosi, Lon Chaney in "FRANKENSTEIN MEETS THE WOLFMAN." Last complete show 8:34.
HYATTSVILLE Baltimore Blvd. Hyattsville, Md. Air Conditioned. Last day: Jack Carson, Doris Day, Dennis Morgan in "IT'S A GREAT FEELING" in Technicolor at 6:15, 8:08, 10.
CHEVERLY Defense Highway at Landover Rd., Md. Air Conditioned. Last day: William Powell, Shelley Winters in "TAKE ONE FALSE STEP" at 7, 9:25.
MARLBORO Upper Marlboro, Md. Marlboro 9875. Air Conditioned. Last day: Alan Ladd, Betty Field, MacDonald Carey in "THE GREAT GATSBY" at 7:17, 9:24.

Alex.-Arlington, Va. — For Information Call AL. 0000
REED 1723 King St. Hearing Aids. Phone ALexandria 3445. Air Conditioned. Jean Simmons, Noel Purcell "THE BLUE LAGOON"
VIRGINIA Mt. Vernon Blvd. First St. AL. 6133. Robert Montgomery, Ann Blyth "ONCE MORE, MY DARLING"
RICHMOND 819 King St. Phone OV. 9826. Joe Kirkwood, Jr., Leon Errol "THE COUNTERPUNCH"
CENTRE (Fairlington) TEmple 1000. "IT'S A GREAT FEELING" Dennis Morgan, Jack Carson
SHIRLINGTON Parkfairfax OVerlook 2500. "JUNGLE JIM" Johnny Weismuller, Virginia Gray

FAIRFAX Fairfax, Va. Phone 786. "MADAME BOVARY" Jennifer Jones, Van Heflin

E. M. Loew's Open Air Drive-In. Rt. One, Three miles south of Alexandria. Dial AL. 7050. Open 7:00, starts 7:55. Jane Powell and Carmen Miranda in "A DATE WITH JUDY" in Technicolor. Plus Hopalong Cassidy and Robert Mitchum in "COLT COMRADES." Adults 50c; children free! Starts Sunday! Errol Flynn in "SILVER RIVER."

GREENBELT Greenbelt, Md. GR. 2222. Clark Gable, Alexis Smith "ANY NUMBER CAN PLAY"

SUNSET DRIVE-IN Leesburg Pike Route 7. ½ Mi. E. of Baileys Crossroads. Open 7 p. m. Starts 7:40. Double Feature. Dorothy Lamour in "LULU BELLE" plus "DRUMS OF THE CONGO." $1.00 plus tax a car full.

HISER-BETHESDA 7414 Wisc. Ave WI. 4848. Air-Conditioned. Glenn Ford, Ida Lupino in "LUST FOR GOLD" at 6:00, 7:55 and 9:50 p. m. Extra! Mickey Mouse's Birthday Cartoon Show, 21 min. of cartoons including "Ferdinand the Bull." (Same show Sat., 11 a. m. cont.)

CIRCLE 2105 Pa. Ave. N.W. RE. 0184. Delightfully Cool. Alan Ladd in "THE GREAT GATSBY" at 6:00, 7:50, 9:40.

HOWARD Air Conditioned. Open 12:30 P. M. The Greatest All-Thrill Show of All-Time. "CONGORILLA" & "BORNEO"
LINCOLN Air Conditioned. Opens 12:30 P.M. Randolph Scott, George Macready, John Ireland "DOOLINS OF OKLAHOMA"
REPUBLIC Air Conditioned. Opens 12:30 P.M. Late show 11:30 tonight. Heart stirring drama of a girl betrayed! "NOT WANTED"
BOOKER T Air Conditioned. Opens 12:30 P.M. Shirley Temple, Clifton Webb, "MR. BELVEDERE GOES TO COLLEGE"
LANGSTON Air Conditioned. Opens 12:45 P.M. Rod Cameron, Bonita Granville, "STRIKE IT RICH" and Peggy Ann Garner, John Sheffield "BOMBA, THE JUNGLE BOY"

ARLINGTON-FALLS CHURCH, VA. — Information Phone OX. 1139—F. C. 1555
STATE Falls Church, Va. FA. 1555. "MADAME BOVARY" Jennifer Jones, James Mason
LEE East Falls Church, Va. FA. 1556. Air-Conditioned. "FIGHTING GRINGOS" and "FLAMING FURY"
WILSON 1720 Wilson Blvd. OX. 1480. "MADAME BOVARY" Jennifer Jones, James Mason
ASHTON 3166 Wilson Blvd. OX. 1139. "SON OF A BADMAN" Lash LaRue, Fuzzy St. John
ARLINGTON Col. Pike & S. Fillmore St. OX. 2999. "SAND" Mark Stevens, Coleen Gray
BUCKINGHAM Glebe-Persh. Dr. OX. 0444. "SAND" Mark Stevens, Coleen Gray
BYRD 104 South Wayne St. OX. 1733. "LOOK FOR THE SILVER LINING" Ray Bolger, June Haver
GLEBE Arlington, Va. OX. 4266. 2130 N Glebe Rd. "THE LADY GAMBLES" Barbara Stanwyck, Preston Foster
JEFFERSON Lee Blvd. & Ann'dle Rd. FA. 8040. "THE FAN" Jeanne Crain, Madeleine Carroll

BERNHEIMER'S THEATERS
VILLAGE 1307 Rhode Isl. Ave. N.E. Phone MIch. 9227. Air Conditioned. William Powell, Shelley Winters in "TAKE ONE FALSE STEP" at 6:00, 7:55, 9:58.
NEWTON 12th & Newton Sts. N.E. Phone MIch. 1839. Air Conditioned. Sally Forrest, Keefe Brasselle in "NOT WANTED," at 6:00, 7:54, 9:48.
JESSE 18th Nr. Rhode Isl. Ave. N.E. Phone DUpont 9861. Healthfully Air-Conditioned. Double Feature. Ronald Reagan, Virginia Mayo in "THE GIRL FROM JONES BEACH," 7:25, 10. James Cagney in "G-MAN" at 6, 8:54.
SYLVAN First and R. I. Ave. N.W. Phone NOrth 9689. Healthfully Air-Conditioned. Double Feature. Judy Garland, Ray Bolger in "WIZARD OF OZ" at 6:26, 9:44. Zachary Scott, Virginia Mayo in "FLAXY MARTIN" at 5, 8:18. Show Starts at 5 P. M.
ACADEMY 535 8th St. S.E. LI. 3-9619. Healthfully Air-Conditioned. Double Feature. Jack Carson, Doris Day in "MY DREAM IS YOURS" at 6:41, 9:44. Michael O'Shea, Turhan Bey in "PAROLE, INC." at 5:30, 8:33. Show Starts at 5:30 P. M.
VERNON 3707 Mt. Vernon Ave., Alexandria, Va. AL. 2424. Healthfully Air-Conditioned. Sally Forrest, Keefe Brasselle in "NOT WANTED" at 6, 7:45, 9:30.

K-B THEATERS
APEX 4813 Mass. Ave. N.W. WOodley 4600. Will James' "SAND" in Technicolor with Mark Stevens at 1:40, 3:45, 5:45, 7:45, 9:50. Cartoon Carnival at all performances! Starts tomorrow: "MADAME BOVARY" Jennifer Jones, Van Heflin
ATLAS 1331 H St. N.E. ATlantic 8300. Mark Stevens in Will James' "SAND" in Technicolor. Plus: Walt Disney's "SEAL ISLAND" ½Hour Cartoon Show.
SENATOR Minn. Ave. & Benn. rd. N.E. TRinidad 2600. Alan Ladd "THE GREAT GATSBY" at 1:00, 3:17, 5:21, 7:32, 9:43. Plus Featurette: "Mighty Manhattan"
NAYLOR 28th and Ala. Ave. S.E. C2 Bus to Door. VI 4000. William Powell "TAKE ONE FALSE STEP" at 1:45, 4:13, 6:43, 9:44. Also: Giant Cartoon Show & "BATMAN" Serial. Announcing . . . Opening Night of Naylor's Greater Country Store Night, Tonight, 9 P. M.—20 Prizes—from 12 Merchants.

FAIRLAWN AMUSEMENT CO. AIR-CONDITIONED THEATERS
ANACOSTIA 1415 Good H. Rd. S.E. AX 2424. 2 Technicolor Reissue Hits! Maria Montez, Jon Hall, Sabu in "COBRA WOMAN" at 1:05, 3:40, 6:10, 8:45; "WHITE SAVAGE" at 2:15, 4:50, 7:20, 9:55.
ATLANTIC 21 Atlantic St. S.W. JO. 3-5000. Dennis Morgan, Jack Carson, Doris Day in "IT'S A GREAT FEELING" in Technicolor at 6:15, 8:00, 9:45.
CAPITOL Capitol Heights, Md. HI. 4740. Rod Cameron in "STRIKE IT RICH" at 6:30, 8:10, 9:50.
CONGRESS 2031 Nichols Ave. S.E. JO. 2-8777. 2 Reissue Hits! Cary Grant in "GUNGA DIN" at 6:15, 9:30. Victor McLaglen in "LOST PATROL" at 8:20.
FAIRLAWN 1342 Good Hp. Rd. S.E. LI. 3-9193. Double Feature—Ronald Reagan in "VOICE OF THE TURTLE" at 6:25, 9:30. Jimmie Davis in "MISSISSIPPI RHYTHM" at 8:10.
HIGHLAND 2533 Pa. Ave. S.E. AT. 7311. Mark Stevens in Will James' "SAND" in Technicolor at 6:15, 8:05, 9:55.
LAUREL Laurel, Md. Laurel 113. 2 Technicolor Reissue Hits!—Maria Montez, Jon Hall and Sabu in "COBRA WOMAN" and "WHITE SAVAGE"
CORAL Marlboro Pike at District Line. Park Free. Hillside 5151. Dennis Morgan, Jack Carson, Doris Day in "IT'S A GREAT FEELING" in Technicolor at 6:15, 8:00, 9:45.

Sam Roth Theaters
CAROLINA 11th and N. C. Ave. S.E. LI. 3-4471. Healthfully Air Conditioned. John Wayne, "LONG VOYAGE HOME" Tony Martin, "CASBAH"
STANTON 513 C St. N.E. LI. 3-5347. George Brent, "RED CANYON" James Mason, "CAUGHT" HEY KIDS! Big Theater Party Saturday 12 o'clock, 1 hr. Cartoons; Double Feature Serial, Candy and Prizes.

St. Peter's Body Found, Prelate Says

Rome, Sept. 22 (AP).—An American archbishop's word that "the remains of St. Peter's body have been found" stirred Rome today.

The Most Rev. Joseph F. Rummell, Archbishop of New Orleans, made the statement just before sailing aboard the Queen Mary from Southampton for New York.

But Vatican officialdom remained as silent as the tomb Pope Pius XII already has said "was and is" the place where the Prince of Apostles was laid to rest.

A Vatican press office spokesman said he could neither confirm nor deny that the remains had been found.

All who have been and are working on the excavations under St. Peter's Bascilica have been sworn to secrecy by the Pope, the spokesman said.

The Pope is expected to make an announcement himself on the findings, either during Holy Year—which begins Christmas Eve—or possibly at a consistory earlier.

The Vatican press spokesman said today no statement has been given to his office on findings in the excavations and suggested no official statement could have been given to Archbishop Rummell

"If such a statement were given to the archbishop," the spokesman said, "he could not have revealed it."

Center at Norbeck To Be Dedicated

A program dedicating the Montgomery County YWCA Program Center at Norbeck, Md., will be held Sunday, at 3 p. m. at the "Y" Center in the Moses Lodge Hall at Norbeck.

Mrs. William Brogden, vice president of the Montgomery County YWCA and chairman of the Norbeck Operating Committee, has announced that Mrs. Gladys Calkins, member of the National Board of the YWCA, will be guest speaker. Several musical numbers and a pantomime skit will be presented under the direction of Mrs. Edith Steward and Mrs. Gladys Boston. There will also be an exhibit of crafts.

Portraits

By James J. Metcalfe

But Never Part

There will be moments to regret . . . And little tears to cry . . . But may it never be a fact . . . That we have said good-by . . . And there will be some lonely nights . . . And disappointing days . . . But, darling, let us never reach . . . A parting of the ways . . . Our love has been too wonderful . . . For it to disappear . . . And have each memory become . . . A ghost of yesteryear . . . My dreams would languish in the dust . . . Without your soft caress . . . And all the world would soon become . . . A tomb of emptiness . . . Because I live each hour, dear . . . For your beloved sake . . . And if you ever went away . . . I know my heart would break.

(Copyright, 1949, Sun and Times Co. All rights reserved.)

The Family Scrapbook

By Dr. Ernest G. Osborne

Prepared for the Worst

Even in the best regulated families, children may "get out of hand" at times. An unusually long ride by car or train, an extended church service or some other situation in which they become tired and fretful, may be the occasion of such an emergency.

Threats of punishment, scolding or other such methods of control are neither pleasant nor usually too effective. It is better to be prepared to suggest some simple but absorbing activity that will get the youngsters "over the hump."

One mother, traveling with her youngsters, found that they were fascinated by her suggestion of tearing designs from pieces of folded paper. A few ridles that youngsters haven't heard are also worth having "up one's sleeve." The small traveling sets of checkers will help while away the time for older children.

A little thought, a little preparation ahead of time, will help parents handle effectively what otherwise might be unpleasant and embarrassing situations. The above suggestions are but a few of the many pursuits that can be on hand in case the children being to "get out of hand."

(Copyright, 1949, by United Feature Syndicate, Inc.)

THE HECHT CO.
Washington and Silver Spring

AT A NEW LOW PRICE
Men's Nationally Famous

Packard Shoes

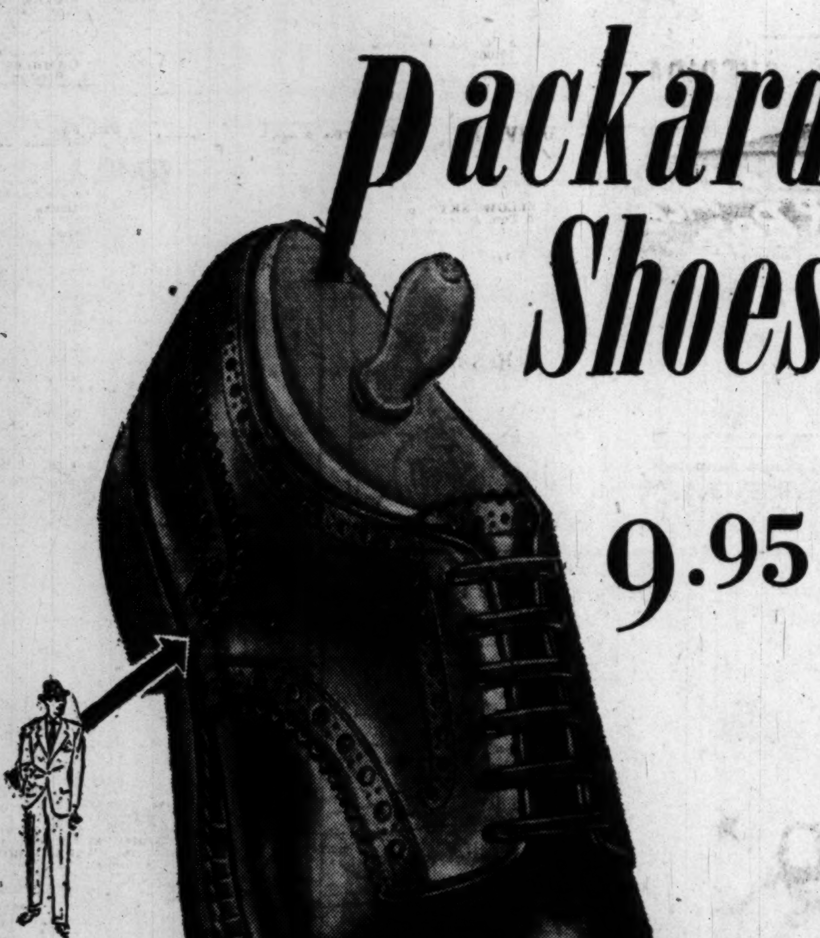

WASHINGTON MEN KNOW that Packard Shoes stand for good quality footwear in smart, sensible styles. Now, at a new low price . . . you can choose from quarter brogues, straight tips and plain toe oxfords. In black or brown with extra weight soles for longer wear. Yes, men, Packard is the big shoe value for Fall . . . the shoe that is styled just right and priced just right. Sizes 6 to 12, widths A to D.

Men's Shoes, Second Floor, Washington; Street Floor, Silver Spring

Friday.

Today's Greater Washington Radio Programs

September 23, 1949

Radio Highlights

WRC—9:30 a. m. Mrs. William Arnold, chairman of ticket sales for the National Symphony, talks to Nancy Osgood.

WQQW—10. Brahms, Symphony No. 3 in F major. Philadelphia Orchestra under Eugene Ormandy.

WPIK and WASH-FM—2:25 p. m. Baseball. New York at Washington.

WASH-FM—7:30. Dr. W. W. Bauer discusses undulant fever.

WRC—8. Stage and screen stars broadcast an appeal for the polio emergency fund, with Milton Berle as MC.

WWDC—8. Youngsters are taught how to play baseball by Ray Morgan and players of the Washington Senators.

WCFM—8:30. Richard Strauss, "Death and Transfiguration." Leopold Stokowski and the New York City Symphony.

WTOP—8:30. My Favorite Husband.

WOL—9. Indian tribal rites and songs are broadcast for the first time in a salute to the American Indian.

WTOP—9:30. Ethel Merman does a skit with Abe Burrows.

WOL—10. Meet the Press guest is Vice Chairman of the FCC, Paul Walker. John Crosby, Harriet Van Horn, Phelps Adams and Lawrence Spivak quiz him.

WMAL—10. Terry Young and Enrique Bolanos in a lightweight bout at Madison Square Garden.

WRC—10:30. George Raft tells of his early boxing career.

Television Highlights

WMAL—7:30. Debut of a program showing key football plays of the week.

WMAL—10. Guy Lombardo visits Evalyn Tyner.

WNBW—Channel 4 | WMAL—Channel 7
WTTG—Channel 5 | WOIC—Channel 9

3:00
WMAL—Sports Parade.

3:30
WOIC—Football, Wilson vs. Coolidge.

5:00
WTTG—Sports Special.
WOIC—Vanity Fair.

5:30
WNBW—Howdy Doody.

6:00
WNBW—Royal Mounted, Johnny Bradford.
WTTG—Moppet Shop.
WMAL—Frontier Theater.
WOIC—Video Cookbook.

6:30
WTTG—Magic Cottage.
WOIC—Lucky Pup Puppets.

6:45
WNBW—Weather and News.
WOIC—Simpson, Mahoney.

7:00
WNBW—Kukla, Fran & Ollie.
WTTG—W. Compton, News.
WMAL—Burn 'Em Up Barnes.
WOIC—Sketch-a-Quiz.

7:15
WTTG—Game Room, Sand.
WMAL—Sports Reel.
WOIC—Claude Mahoney.

7:30
WNBW—Morton Downey.
WMAL—Touchdown.
WOIC—TV News.

7:45
WNBW—News Caravan.
WOIC—Dr. Polgar.

8:00
WNBW—Hopalong Cassidy.
WTTG—Front Row Center.
WMAL—Majority Rules.
WOIC—"Mama," Peggy Wood

8:30
WMAL—Blind Date.
WOIC—Theater of Vision.

9:00
WNBW—Versatile Varieties.
WTTG—Family Genius.
WMAL—Break the Bank.

9:30
WNBW—Lights Out.
WTTG—Key to Missing.
WMAL—Fun for the Money.
WOIC—Sports, Simpson.

10:00
WNBW—Boxing, Madison Sq.
WTTG—Boxin, Chicago.
WMAL—Evalyn Tyner.

10:15
WNBW—Harness Racing.

11:00
WNBW—Sports.
WTTG—News, Thornton.

11:30
WNBW—D. C. Newsreel.

FM Radio Stations

WARL-FM (Channel 288—105.5 mc)—3 p. m. to 10 p. m.
WMAL-FM (Channel 297—107.3 mc)—9 a. m. to midnight.
WCFM (Channel 258—99.5 mc)—5 p. m. to 11 p. m.
WOL-FM (Channel 254—98.7 mc)—6 p. m. to 12:30 a. m.
WRC-FM (Channel 230—93.9 mc)—6 a. m. to 1 a. m.
WTOP-FM (Channel 242—96.3 mc)—5:30 to 1:05 a. m.
WBUZ-FM (Channel 244—96.7 mc)—6:30 a. m. to 10 p. m.
WASH-FM (Channel 246—97.1 mc)—5 p. m. to 11 p. m.
WWDC-FM (Channel 266—101.3 mc)—[illegible] a. m. to 11 p. m.
WGAY-FM (Channel 272—102.9 mc)—6:15 a. m. to 9 p. m.
WQQW-FM (Channel 278—103.5 mc)—7 a. m. to midnight.

	WMAL 630	WRC 980	WOL 1260	WINX 1340	WEAM 1390	WWDC 1450	WTOP 1500
	News, 6, 7, 7:45, 8:30. Jim Gibbons, Town Clock, 6:05-9.	News, 6, 7, 7:30, 8, 8:30. Bill Herson, 6:05-9. Weather, 7:55.	Art Brown Show, 6-9, except for V. of Wash., 7:30.	News, 6, 7, 8. The Jerry Strong Show 6:05-9:00.	Sign On, 6 a. m. Bill Jenkins, 7. Right Start, 7:45.	Jon Massey Show, 6 a.m. Devotions, 6:45. Milton Q. Ford 7-9. News, 7-7:30 and 8:15.	Mark Evans, 5:30. C. Mahoney, 7:30. Eddie Gallaher, 7:45. News, 6, 6:30, 7, 8.
9:00	Breakfast Club	News; Bill Herson	Art Brown Show	News; J. Strong	Bill Jenkins	Milton Q. Ford	News of America
:15	Don McNeill	Bill Herson	Art Brown Show	Jerry Strong	Bill Jenkins	and Parrot	Arch McDonald
:30	John Desmond	Nancy Osgood	Morning Melody	WINX Varieties	News, Rhythm	Milton Q. Ford	Home Service
:45	Sam Cowling	Nancy Osgood	Time	WINX Varieties	Music	Missing Persons	Nancy Dixon
10:00	My True Story	Welcome,	Morning Melody	News; WINX Var.	Waltz Time	Tune Inn	You're the Top
:15	My True Story	Traveler	Time	WINX Varieties	Morning Worship	Felix Grant	Arthur Godfrey
:30	Betty Crocker	Marriage for Two	Georgia Crackers	WINX Varieties	Gloria Brandt	Tune Inn	Arthur Godfrey
:45	V. H. Lindlahr	Thanks for Tomor.	Temptones	WINX Varieties	Gloria Brandt	Felix Grant	Arthur Godfrey
11:00	Modern	Dr. Paul	Behind the Story	News; WINX Var.	Meet the Band	Tune Inn	Arthur Godfrey
:15	Romances	We Love & Learn	Your Marriage	WINX Varieties	Meet the Band	Felix Grant	Arthur Godfrey
:30	Ruth Crane	Jack Berch	Against the Storm	WINX Varieties	Luncheon	Tune Inn	Grand Slam
:45	Ruth Crane	Lora Lawton	Against the Storm	WINX Varieties	Musicale	Felix Grant	Rosemary
12:00	News; Crane	News; Brinkley	Kate Smith	News; Strong	Luncheon	Tello-Test	Wendy Warren
:15	Mus. by Morgan	Look to This Day	Les Higbie, News	Jerry Strong	Musicale	Sky Clubbers	Aunt Jenny
:15	House Party	Here's Archer	Back to the Bible	Luncheon with	Sports	Sky Clubbers	Helen Trent
:45	Party; Kiernan	Here's Archer	Back to the Bible	Jerry Strong	Jack Ridge	Bing Crosby	Our Gal Sunday
1:00	Baukhage	Here's Archer	Art Brown Show	News, Brundige	Sports Derby	All Sports Parade	Big Sister
:15	It's a Hit	Here's Archer	Art Brown Show	Sports Page	Jack Ridge	Tony Wakeman	Ma Perkins
:30	It's A Hit	District Line	Art Brown Show	Sports Page	Sports Derby	All Sports Parade	Young Dr. Malone
:45	Dorothy Dix	Bill Gold	Doubleday Quiz	Sports Page	Jack Ridge	Tony Wakeman	Guiding Light
2:00	Round the Town	Double or Nothing	Queen for a Day	News, Brundige	Sports Derby	All Sports Parade	2d Mrs. Burton
:15	Round the Town	Double or Nothing	Queen for a Day	Sports Page	Jack Ridge	Tony Wakeman	Perry Mason
:30	Bride and Groom	Today's Children	Say It	Sports Page	Sports Derby	All Sports Parade	Nora Drake
:45	John Nelson	Light of the World	With Music	Sports Page	Jack Ridge	Tony Wakeman	Brighter Day
3:00	Talk Your Way	Life Can be Beaut.	District Matinee	News, Brundige	Sports Derby	All Sports Parade	David Harum
15:	Out of It	Road of Life	District Matinee	Sports Page	Jack Ridge	Tony Wakeman	Hilltop House
:30	Ladies Be S'ted.	Pepper Young	District Matinee	Sports Page	Sports Derby	All Sports Parade	Mark Evans
:45	Ladies; Malone	Right to Hap'ness.	Music	Sports Page	Jack Ridge	Tony Wakeman	Mark Evans
4:00	Galen Drake	Backstage Wife	News	News, Brundige	Sports Derby	All Sports Parade	You're the Top
:15	Promenade	Stella Dallas	Sports	Sports Page	Jack Ridge	Tony Wakeman	Carry Moore
:30	Tune Time	Lorenzo Jones	News	Sports Page	Sports Derby	All Sports Parade	Show
:45	The Joneses	Widow Brown	Music	Sports Page	Jack Ridge	Tony Wakeman	Carry Moore
5:00	Yukon	A Girl Marries	B-Bar-B Ranch	News; Music Hall	Sports Derby	Band of Day	Top Spot
:15	Challenge	Portia Faces Life	B-Bar-B Ranch	Music, Sports	Jack Ridge	Sweet vs. Swing	Top Spot
:30	Jack Armstrong	Just Plain Bill	Curley Bradley	Music, Sports	Sports Derby	Sports; Jack Lowe	Curt Massey
:45	Jack Armstrong	Front Page Farrell	Curley Bradley	Music, Sports	Jack Ridge	Lowe; Wakeman	Bob Elson Show
6:00	News; Gibbons	News; Bjornson	Philipps, Sports	News; Music Hall	Sports Hi-Way	Melody Lane	News, Sevareid
:15	Boston Blackie	Ray Scherer	News;	Bob Wolff, Sports	Dinner Music	Lane; Wakeman	News; Factfinder
:30	Boston Blackie	Bourgh'zer; B'g'n.	Lawrence Welk	Music Hall	Places to Go	Deems Taylor	Sports; News
:45	Sammy Kaye	3 Star Extra	L. Welk's Orch.	Music Hall	and Know	Concert	Lowell Thomas
7:00	News; Headline	Light Up Time	Fulton Lewis, jr.	News; Music Hall	Lily and Curley	Here's to Vets	Beulah
:15	Elmer Davis	World News	Johnson Family	That Sand Man	Lily and Curley	Meet the Band	Jack Smith
:30	Lone Ranger	Fiddle and Bow	Gabriel Heatter	That Sand Man	Hillbilly Music	Willis Conover	Club 15
:45	Lone Ranger	H. V. Kaltenborn	Today in Sports	That Sand Man	Hillbilly Music	Willis Conover	Edw. R. Murrow
8:00	The Fat Man	Special Polio	Plantation Jubilee	News, Herling	Hillbilly Jackpot	Ray Morgan	The Goldbergs
:15	The Fat Man	Drive Program	Plantation Jubilee	John Herling	Hillbilly Jackpot	Lowe; 1450 Club	The Goldbergs
:30	This Is Your FBI	A Tree Grows	Jack Fina Orch.	That Sand Man	Dance Time	News; 1450 Club	My Favorite
:45	This Is Your FBI	in Brooklyn	Jack Fina Orch.	That Sand Man	Dance Time	Lowe; 1450 Club	Husband
9:00	Break the Bank	Screen Directors'	Song of the	News, Sand	Cactus Matt	Lowe; 1450 Club	Joan Davis
:15	Break the Bank	Playhouse	Tom Tom	That Sand Man	Cactus Matt	Lowe; 1450 Club	Joan Davis
:30	Sheriff	My Good Wife	The Enchanted	That Sand Man	Cactus Matt	News; 1450 Club	Breakfast With
:45	Sheriff; Roll Call	My Good Wife	Hour	That Sand Man	Cactus Matt	Lowe; 1450 Club	Burrows
10:00	Prize Fights	Dr. I. Q.	Meet the Press	That Sand Man	Cactus Matt	Willis Conover	Young Love
:15	Prize Fights	Dr. I. Q.	Meet the Press	B. S. Bercovici	Cactus Matt	Willis Conover	Young Love
:30	Prize Fights	Sports Newsreel	Mutual Newsreel	Hal Jackson	Cactus Matt	News; 1450 Club	Jimmy Dorsey
:45	Sports Page	Pro and Con	Concert Notebook	Hal Jackson	Cactus Matt	Lowe; 1450 Club	Jimmy Dorsey
11:00	News	News; Sports	Voice of Wash.	News; Local	Sports Final News	$100 Massey	News, LeSueur
:15	Hour of Dreams	World News	Gramps Show	1340 Local	Dancing Party	$100 Massey	Arch McDonald
:30	Hour of Dreams	U. N. Is My Beat	Gramps Show	1340 Local	Dancing Party	$100 Massey	Eddie Gallaher
:45	Lee Dayton	Dance Orch.	Gramps Show	1340 Local	Dancing Party	$100 Massey	Eddie Gallaher

DAYTIME STATIONS
WQQW (570) operates 7 a. m. to 7:15 p. m.
WPIK (730) operates 6:15 a.m. to 7:15 p.m.
WARL (780) oper. 6:15 a.m. to 7:15 p.m.
WGAY (1050 oper. 6:15 a.m. to 7:15 p.m.
WBCC (1120) oper. 6:15 a.m. to 7:15 p.m.
WOOK (1590) oper. 6:15 a.m. to 7:15 p.m.
WFAX (1220) oper. 6:45 a.m. to 7:15 p.m.

Lyons Den

By Leonard Lyons

NEW YORK.—Newbold Morris, the mayoralty candidate, travels in N. Y. by subway. This week, on a Broklyn-bound subway train, he found himself sitting next to an ex-cop who had served at City Hall during the LaGuardia-Morris regime. "Hello, John," Morris greeted him. "What are you doing these days?" . . . John said that he now is a private detective, and introduced him to his employer sitting nearby. John showed him the bag lying on the floor, and whispered: There's $100,000 cash in there. We're taking it to the factory" . . . When the train reached Boro Hall, Morris said goodby to them, then grabbed the $100,000 bag and headed for the door. John intercepted him, and held the bag . . . Morris surrendered the $100,000, turned to the ex-cop's employer, and said: "I just wanted to prove to you how good a cop he was—and still is."

Alger Hiss, whose retrial is scheduled here next month, will move for a change of venue—probably to New England—alleging that it will be impossible to find 12 jurors who don't know about the case and whose minds are free of opinions about his innocence. So far Hiss' lawyers haven't been able to find any precedent cases where, in the Federal Court, under similar circumstances a change of venue was ordered . . . Walter Reuther, head of the Auto Workers Union, will be the CIO representative at the new international labor conference in England . . . George White is in New York preparing to road-show his new "Scandals." When an old friend commented on how white his hair has become, the producer sighed: "That's from photo-finishing."

Hector McNeil, Britain's Minister of State, who came here for the opening of the U. N.'s General Assembly, supped with some friends at El Morocco the other night. McNeil revealed that he too must immediately suffer as a result of Britain's devaluation of the pound. For during his stay in New York on Government business, McNeil is permitted to draw one-third of his Government salary in American dollars. The new, devalued rate of exchange reduces this sum considerably and will leave him little for living expenses.

TRY IT

With the arrival of autumn today, many changes can be noted in the trees about us. Though we like to believe that a mythical Jack Frost paints the green leaves bright from his great paint pots of yellow, red and purple, we know that this is not true. You will note that many leaves change before the arrival of the first frost, and that a warm late fall will give us our most beautiful autumnal displays.

A botanist, a man who studies about plant life, tells us that the change of color is caused by a complicated chemical reaction within the leaf and the tree. Notice which of the trees in your section of the country are colored in yellow hues, and which are usually red or rich brown. One tree such as the sweet gum may go through many color changes.

This is the time of the year to notice and collect the mature tree fruits. Many of these such as the nut families can be stored for winter eating.

Tomorrow: Turn A Hatbox Into a Merry-Go-Round.

What's the Verdict

DECEIT

Q. A owned some land in Giles County, and B, who was a land speculator, was interested in buying land there though he never had seen A's. A told him his land was 16 acres, knowing all the time that it was only 10 acres but hoping that B would take him at his word without investigating. B did take him at his word, and paid the agreed price. When he discovered the deception he sued A for deceit, asking damages of the differences between what he paid and the actual worth. A's defense is that B could have examined the land, or had it surveyed, and that if he got stung it was his own fault. Is his defense good?

A. A buyer is held to know what his own eyes would disclose. But when the seller intentionally deceives, and the buyer relies on the deceit, the out-moded rule of "let the buyer beware" does not apply. Where the seller's representation is merely opinion, or judgment, as whether the land is good for growing soybeans, the buyer relies at his risk. But where the representation is willful deception of a fact that induces the bargain, the buyer can rescind the bargaian for fraud or can keep what he bought and recover damages for the deceit

F. L. D.

Cases discussed illustrate general principles. They should not be construed as legal advice in particular cases. Take your legal problems to your lawyer.

OFF THE RECORD

"Boskowitz was a good player until he turned pro and started to watch the clock."

SUSIE Q.

"I'm sorry I had to drag my cousin along on our date, Susie!"

WISHING WELL

8	4	7	3	5	2	7	4	6	5	7	2	4
S	Y	W	B	Y	H	O	O	Y	O	R	A	U
5	7	4	8	6	7	5	2	7	3	8	4	5
U	R	R	A	O	Y	W	P	W	I	F	K	I
4	8	2	5	7	4	3	8	5	6	4	7	8
I	E	P	L	I	N	G	I	L	U	D	L	N
2	4	7	3	8	5	6	4	7	8	2	5	4
Y	N	L	T	C	G	R	E	S	O	R	L	S
3	5	8	4	6	7	4	5	2	6	4	3	5
R	E	M	S	D	C	W	A	E	R	I	A	M
4	5	2	7	5	[illegible]	8	6	3	5	7	2	6
L	W	L	U	I	[illegible]	E	E	D	T	R	I	A
5	4	7	5	2	[illegible]	3	4	5	2	7	4	5
H	P	R	J	E	M	E	A	O	F	Y	Y	Y

Count the letters in your first name. Subtract four if the number is six or more. Add three if the number is less than six. Then, you have the key number. Check each key number left to right. The letters under the checks form a message.

This Funny World

"That was the last of the chicken a la king. Would you care to order something else, sir?"

LAFF-A-DAY

"Your employment record is fine, Deekham, but frankly you're not doing so well on our bowling team!"

Daily Crossword Puzzle

ACROSS

1 MINUS
5 ZODIACAL SIGN
9 BIAS
14 WOODWIND
15 MAGIC
16 PROCEDURE
17 STUPOR
18 PROTECTION
19 FRIENDLINESS
20 UNUTTERABLE
22 HUE OF HEALTH
23 TROOPS
24 NOT FLIPPANT
26 FEATHER TRIMMING
29 BEHOLD! LAT.
30 MAN SERVANT
31 TIMETABLES
36 AFFIRM
37 FOOTWEAR
38 ALERT
39 RENTED LAND
41 OBEY THE HELM
42 FAULTLESS
43 JUNIOR
44 NONCONFORMITY
48 DISABLE
49 ESCORT
50 SORROW
55 HANGING BANDAGE
56 PROJECTING PART OF A CHURCH
57 CAT'S-PAW
58 INSERT IN A MORTISE
59 KIND OF LIGHT
60 POISONOUS INFLUENCE
61 CUBIC METER
62 HOLLOW
63 BARE

DOWN

1 POINTS
2 DARK
3 ANY
4 MARINERS
5 LUSCIOUS
6 ENGLISH FOOTBALL
7 INDIGO
8 CRAVED
9 GIVEN PROMINENCE
10 SHADE OF YELLOW
11 DILL
12 MEMORANDA
13 SECRET MEETING
21 CHAFE
25 HIGH CARDS
26 EGG-SHAPED
27 PRESERVE
28 EXCUSE
29 SCHOOL: FR.
31 STENOGRAPHY
32 FINAL TERMS
33 UNTRUTHS
34 SMOOTH
35 WITHERED
37 AVOID
40 CENTERPIECE
41 WOOING
43 SOURCE
44 BRUSHES
45 LITTLE ISLAND
46 RADIANCE
47 SPANISH GENTLEMAN
48 BRICK LAYER
51 FENCING SWORD
52 CONTEND
53 VENERABLE
54 OTHERWISE

SOLUTION TO YESTERDAY'S PUZZLE

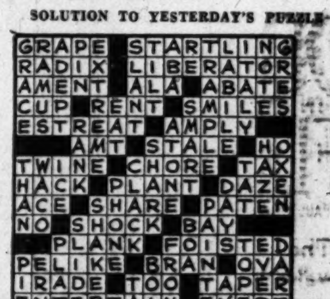

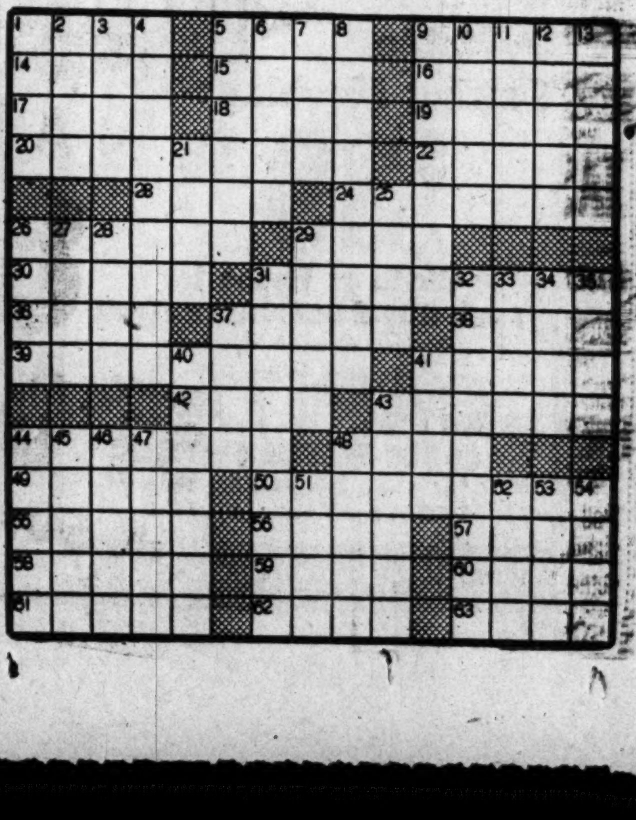

THE DISTRICT LINE by Bill Gold

Mother's Work Is Never Done, But Neither Is Farmer's

Emma W. Muncaster of Derwood, Md., returns from a 3000-mile trip through the South with the sly observation:

"Industrial workers have been generally successful in their drive to get working hours cut to 40 or less per week.

—"But you'll notice that manufacturers are putting headlights on farm tractors."

ENCORE

George R. Travis of 1220 N st. nw. tells me that he hit a million-to-one shot the other night.

His wife couldn't find a friend's phone number in the book, so she called information and got it.

With an air of accomplishment, she set about dialing. District whumph whumph glumph whumph.

To make conversation, George mused: "Wouldn't it be funny if it turned out to be the wrong number?"

"Don't be silly," came the reply. "Why would information give out the wrong number? . . . What's that, operator? District whumph whumph glumph whumph has been changed to the Hudson exchange?"

Truly a remarkable exhibition of precognition. Now do it again, George.

SOME ARE FIT; SOME ARE FIT TO BE TIED

If your favorite policeman is a bit testy these days, forgive him.

Tuesday was "report card day" for Washington policemen. They got their "fitness" or efficiency ratings for the first time in several years. (There's a promotion exam coming up next month.)

Inasmuch as fitness ratings count for 60 per cent and the exams only 40 per cent, some of our cops hesitated to open the envelopes and read the bad news.

A few of the boys retired discreetly to secluded corners, and then peered at the rating like a poker player double-checking on an ace in the hole.

Like little boys bringing home their report cards from school, some were elated—and some resigned themselves to staying in the same "grade" for a while longer.

SUGGESTION BOX

Elton H. Brown, jr., of the Warner Building writes:

"I would like to suggest that when your readers see a police officer doing a commendable job and write you a letter about it, they also write a letter to the Police Department.

"Praise in the newspaper is fine—but you can't eat it. Letters to the Department commending or censoring the action of an officer become a part of his record and are considered when his name comes up for promotion."

VAGRANT THOUGHT

Bob Forward, of 904 Highland dr., Silver Spring, Md., wonders whether there was ever a store that wasn't "conveniently located," a soap that didn't "get clothes whiter," or a cigarette that wasn't "cooler smoking?"

THEY DON'T IMPEDE TRAFFIC (MUCH)

The recent road repair work on 14th st. nw., south of New York ave., again raises the familiar question:

"Why not do this type of work at night?"

The Highway Department's S. R. Harrison says that the repair crew is sometimes put on night duty, "if it is felt that their work during the day would seriously impede traffic."

Otherwise, the day crew starts at 9:30 a. m., when the worst of the morning rush is over, and knocks off at 3 p. m., before the worst of the evening rush begins.

But during those hours, they not only slow up traffic, but make pedestrians and motorists alike wish they had gas masks handy. The smoke is a first-class nuisance in itself.

It seems to me that it would be in the "public interest, convenience and necessity" to schedule work like that for the night hours, when relatively few people are on the streets.

GIVE-AWAYS

"Three healthy, friendly 3-month-old pups, half Irish setter; will make fine pets or hunting dogs." (Temple 0006.)

"Mother cat and two kittens; the mother is a good ratter." (District 8630 after 4 p. m.)

"Three adorable 'stowaway' kittens, 4 weeks old, face death if discovered." (Dupont 6587.)

"One mama and two babies—cats that is. Will deliver. (Falls Church 5950 after 6 p. m.)

"Two lonely black kittens who have just lost their mom. Accustomed to children and a dog. (Oliver 5767.)

"Three playful, house-broken, appealing 10-week-old kittens; used to chicken, not particular about diet." (Dupont 2258.)

INCIDENTAL INTELLIGENCE

Government workers who are outdoor enthusiasts will be interested in a new map of "Trails of the Potomac Valley" prepared by veteran hiker Bob Shosteck.

The map is being distributed through Government Services concessions in the various buildings. It shows more than 200 miles of trails, springs, campsites, fishing sites and old roads.

DEFINITION

W. M. Devine of 234 F st. nw. wonders if we've heard this definition of matrimony: "Ceremony, parsimony, acrimony, testimony, alimony."

STREET (CAR) SCENE

Penciled addendum to a streetcar funeral parlor ad:

"Try Our Layaway Plan."

Listen to the District Line on the air Monday through Friday at 1:30 p. m., over WRC.

MURPHY'S SCOOP AGAIN!
"EXTRA" Lower Prices NOW IN EFFECT
ZIPPER ZIP ZIP ZIP
Boy's DUNGAREES
Sizes 4-16 $1.47 Pair
• Nationally famous "BLUE BELL" brand.
• Sanforized, 8-oz. Blue Denim.
• Double seams—copper rivets.
G. C. MURPHY CO.
F & G Sts. between 12th & 13th Sts. N.W.
Open Thursdays 9 A.M. till 8:30 P.M.
3128 14th St. N.W. Open every evening
310 7th St. N.W. Fridays till 7 P.M.
Greater Washington's "Friendly" Jr. Department Stores

FREE HOME DEMONSTRATION
FREE HOME DEMONSTRATION
FREE HOME DEMONSTRATION
SINGER
Reconditioned in our modern plant by Capital experts
Electric Portable Sewing Machine
$39.50
Write or Phone for FREE HOME DEMONSTRATION
Anywhere within 50 mile radius
CAPITAL SEWING MACHINE CENTERS
804 F Street N.W.—RE. 1900
1229 H Street N.E.—AT. 7358
"Washington's Oldest Independent Dealer"

Marketing Martha says:
Look in the Yellow Pages
your Classified Telephone Directory—
for GROCERS
BAKERS
DRUGGISTS
OR ALMOST ANYTHING ELSE

MARK TRAIL

MARY WORTH

STEVE CANYON

JOE PALOOKA

MICKEY FINN

PENNY

DOTTY

OZARK IKE

REX MORGAN, M. D.

TERRY AND THE PIRATES

STEVE ROPER

DIXIE DUGAN

MYRTLE

WINNIE WINKLE

DONALD DUCK

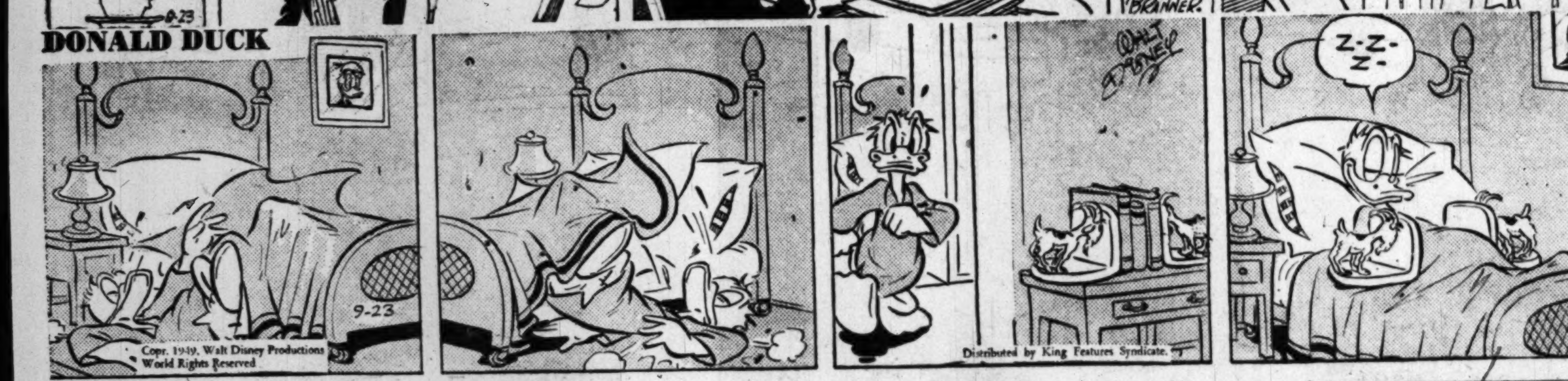

BARNABY

Merry Menagerie—By Walt Disney

"It's an award of merit. I bit my master's mother-in-law!"

Advertisement Advertisement Advertisement

The Washington Merry-Go-Round

Murray, Fairless Were Once Pals

By Drew Pearson

Phil Murray, head of the CIO, and Ben Fairless, head of U. S. Steel, are both old friends and old sparring partners. They have sat through many difficult wage negotiations together and hitherto have always come to an agreement. This time it was apparent from almost the start of the strike negotiations that both men had their backs up.

Pearson

When Murray arrived for the first meeting with Federal Mediator Cyrus Ching, Fairless greeted him like a long-lost brother.

"Hello, Phil. I haven't seen you in a long time. You're looking very well."

Fairless didn't say so, but the real reason he hadn't seen Murray was because Fairless' boss, Enders Voorhees, the real dictator of U. S. Steel, wasn't anxious to have Fairless attend the meetings of the fact-finding board.

"I've been missing your telegrams lately, Phil," added Fairless, and there was a little sarcasm in his voice this time, as he referred to Murray's tough telegraphic ultimatum that U. S. Steel would have to negotiate on the basis of the President's fact-finding board's recommendations. "We haven't had many telegrams in the last few days."

"Well, you may get another before the day is over," replied Murray.

U. S. Steel's Position

John Stephens, vice president of United States Steel in charge of labor relations, did much of the talking for the steel executives. For many years Stephens has been quite friendly with Murray and leaders of the steelworkers union, but lately relations have been strained

Stephens charges that Murray agreed last year not to raise the issue of increased wages this year. Murray in turn is indignant over the fact that the rooms in which negotiations were held on a previous occasion were wired with hidden microphones, and now steel executives allude to statements which were secretly recorded.

As negotiations opened this week, Stephens bluntly informed Mediator Ching and Phil Murray that the 10-cent-an-hour increase for pensions and social security benefits recommended by the White House fact-finding board were out of the question.

Stephens reiterated that the company was prepared to offer 4 cents an hour toward workmen's pensions — provided the steelworkers themselves contributed an additional 2 cents—but would go no further. Noncontributory pensions borne entirely by management were too great a tax on industry and eventually on the consuming public, the steel spokesman declared.

"You never know where they're going to stop," said Stephens. "The coal industry has had a bitter experience along this line with John L. Lewis. Lewis started demanding and getting 5-cents-a-ton royalty for the miners' welfare fund.

"Then he got 10 cents, then 20 cents and now he is reported to be demanding 40 cents from the coal operators."

Ching Puzzled

Ching replied that he could not understand this reasoning. The fact-finding proposal for 10 cents was fair to both sides and had been made after a thorough study by conscientious men who were thinking of the national interest.

"But this is more than a national issue," Ching emphasized. "It has very serious international implications. A steel strike at this time would be disastrous not only to our own economy, but to the program we have undertaken to insure world peace."

At one point Murray unloosed a caustic blast—which almost equaled John L. Lewis's sarcasm—against U. S. Steel's publicity campaign. He reminded Fairless that U. S. Steel had spent several hundred thousand dollars on advertisements in the morning papers and wanted to know what he meant by dissipating the assets of his corporation in such a wanton manner.

Mellons Give Orders

Murray also criticized Admiral Ben Moreell, former Chief of Navy Supply, now head of the Jones & Laughlin Steel Co., and hitherto friendly toward the steelworkers. Moreell had appeared ready to accept the fact-finding board's recommendations, but, just before the negotiations began, Moreell was reported to have received instructions from the Mellon interests in Pittsburgh, who control Jones & Laughlin, to backtrack. Murray, therefore, accused Moreell of vacillating, not being a free man, and he quoted statements by the admiral indicating his earlier willingness to accept.

After these fireworks, Mediator Ching decided that separate meetings might be more conducive to harmony and went into a series of huddles—first with union leaders, then with the steel executives.

They got nowhere. But the negotiations made one point reasonably clear: the steel industry had decided that any settlement must come under the Taft-Hartley Act, and that to bring this about the industry was quite willing to accept a strike.

Copyright, 1949, by the Bell Syndicate, Inc.

For Lumber Call Our Number ATlantic 1400

Hechinger Co.

INEXPENSIVE CONVENIENCE

Powder Room Set

AT AN EXTRA-LOW PRICE

SPECIAL
FRIDAY-SATURDAY
$47.50
COMPLETE WITH FITTINGS
DELIVERED
Pay Only $5.00 Monthly

Now you can have that extra half-bath that you've been wanting for so long at a price that's easy on your budget. Outfit consists of a quality vitreous china lavatory with chrome fixtures, and a modern toilet outfit that's complete with a white, solid plastic seat . . . only a limited quantity available at this special low price, so hurry.

INSTALLATION . . . Hechinger Co. will arrange for licensed plumbers to install plumbing and heating equipment. We will quote on and be responsible for the completed job.

COME—WRITE—PHONE ATlantic 1400

PIPE IN STOCK—CUT TO LENGTH AND THREADED

NORTHEAST	NORTHWEST	ANACOSTIA	VIRGINIA
15th & H Sts. At Bladensburg Rd.	5925 Ga. Ave. At Military Rd.	1905 Nichols Ave. At Good Hope Rd.	Falls Church, Lee Hy. At Hillwood Ave.

so easy on the eyes...
so easy on the budget
ARCADE-IRONED SHIRTS
RAndolph 8000
ARCADE-SUNSHINE
"Complete Cleansing"

PUBLIC SPEAKING
(Includes Salesmanship)
Short 4½-Month Course
Two Evenings per week
Starts September 28th
Tuition 15 Per Month
Columbia Technical Institute
1239 Vermont Ave. N.W. ME. 5626

For your weekend marketing, use the Friday Post — Washington's leading grocery guide.

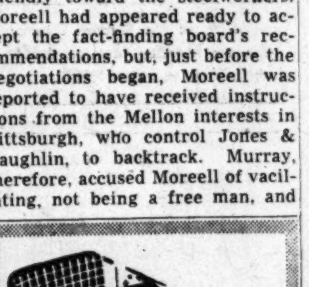

AUTO SEAT COVERS
FOR MOST '49 CARS
INSTALLED
$12.95 - $14.95 - $17.95
$2 Credit If You Install
Tailored Covers, $21.95
Lifetime Plastic Covers, $22.95
Famous Brand Tire DISCOUNT HOUSE
CITY TIRE CO.
Cor. 14th & P Sts., N.W.
DE. 2137 Ample Parking

• how much did you
spend
• last month?

A Columbia Federal FREE Household Budget Book would tell you exactly . . . and possibly show you how to save some of it!

Come in for your free copy today.

Columbia Federal Savings AND LOAN ASSOCIATION
730 Eleventh St. N.W., REpublic 1111
HOURS: 9 a.m. to 4 p.m. Mon. thru Thurs. 9 a.m. to 5:30 p.m. Friday.
MEMBER: Federal Savings and Loan Insurance Corporation. Savings up to $5,000 Federally Insured.

THE HECHT CO. SILVER SPRING OPEN FRIDAY 12:30 TO 9:30 TO 9:30 P. M. WASHINGTON STORE HOURS 9:30 A. M. TO 6 P. M.

don't let your hair give away your age!

GETTING GREY? HIDE THE YEARS AND LOOK YOUNGER!
SHAMPOO COLOR INTO YOUR HAIR WITH WONDERFUL

*eventone**

1.80
Federal tax included

New shampoo color blender

Is your hair-color a hint that you're not as young as you used to be? Is it growing drab? Grey? Here's good news! You can give your hair its most flattering color—this exciting new Eventone way! You can shampoo color RIGHT IN. You can do it at home, too, and get a real professional job, with no appointments, no waiting, no extras. Complete home kit. Choice of 20 natural-looking shades.

- JUST ONE SHAMPOO imparts lasting color from the roots up.
- REMOVES STREAKS and unattractive discoloration—colors grey hair by blending in with original shade.
- CLEANSES THE HAIR with fragrant lather.
- RECONDITIONS dull, brittle hair—helps to make it silky, soft.
- COLORS AND BLENDS hair before or after permanent wave.
- CAUTION! Use exactly as directed on label!

Cosmetics, Street Floor, Washington and Silver Spring

*Reg. U. S. Pat Off.

FOUR WAYS TO INSURE AUTUMN LOVELINESS!

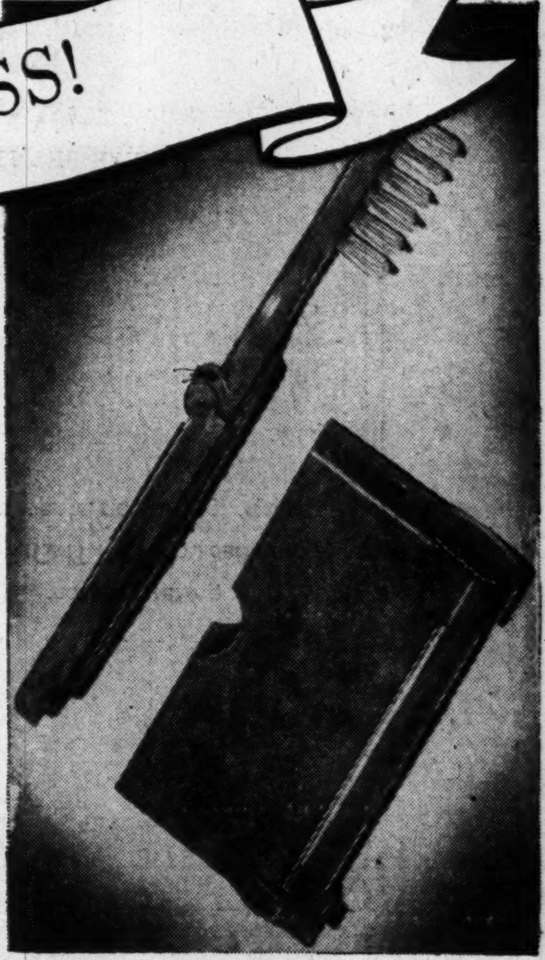

SPRITE

LIQUID SPRAY DEODORANT **1.20**
Federal Tax Included

Even in cool weather the problem of perspiration remains! Sprite keeps underarms fresh, dries instantly. Squeeze the plastic bottle, a fragrant spray takes care of perspiration odor, moisture!

Cosmetics, Street Floor, Washington & Sil. Spring

BU-TEE WAVE

PROFESSIONAL HOME PERMANENT **4.03**

Genuine beauty operators' equipment and supplies! Gives a complete permanent in less than 2 hours! Machineless heat units automatically controlled. Lanolin solution. No neutralizing, timing, rubber bands!

Cosmetics, Street Floor, Washington and Silver Spring

DIAL

THE DIFFERENT DEODORANT SOAP **25c** cake

Contains odorless AT-7 that removes skin bacteria causing perspiration odor! Dial is mild, gentle, fragrant. Safe for every member of your family. Long-lasting bars. Box of 4, $1.

Cosmetics, Street Floor, Washington and Silver Spring

TOTEBRUSH

NEW TOOTH CARE PURSE KIT **$1**

Full-size toothbrush, tooth powder in a compact unit to fit in pocket or purse. Assures dental care anytime, anywhere. Perfect for office, school, travel!

Cosmetics, Street Floor, Washington and Silver Spring

THE HECHT CO.

Phone NAtional 5100

WASHINGTON AND SILVER SPRING
F St.... 7th St.... E St.
Fenton St. & Ellsworth Drive